Want Ads Pay Today And Every Day
News-Star — World want ads reach all the people in the Twin Cities including a 75-mile trade area. For a few cents per day, your message can reach these 140,000 readers.

Monroe Morning World

The Weather
LOUISIANA: Partly cloudy Sunday and Monday with widely scattered showers in extreme south portion Monday. Warmer in interior Sunday. Moderate northeasterly winds on the coast.
ARKANSAS: Clear to partly cloudy Sunday and Monday and warmer Sunday.
MONROE: Max: 79 Min: 54.

VOL. 22.—No. 296 | *Full Associated Press Leased Wires* | MONROE, LOUISIANA, SUNDAY, SEPTEMBER 30, 1951 | THIRTY-EIGHT PAGES | TEN CENTS

Reds Predict Allies Will Blast China, Launch Landing Assaults

LIKE TEACHER

Actress Tallulah Bankhead arrives in New York from Paris where French critics likened her to a Sunday school teacher. The sharp-tongued native of Jasper, Ala., took a lot of ribbing from the French—and also gave 'em a lot. (AP Wirephoto).

MCDONALD RITES SCHEDULED TODAY

Prominent Monroe Agriculturist - Dairy Owner Died Yesterday Evening

William W. McDonald, 87, well known Monroe agriculturist and dairy owner, died yesterday afternoon.

Funeral services will be held today in the Methodist Church in Jonesboro at 4 p. m., Rev. W. O. Lynch officiating.

The body will remain in state at the residence on Columbia road until 2 p.m. when there will be a brief prayer service conducted by Rev. I. L. Yeager, pastor of the Stone Avenue Methodist Church.

Interment will be in the Jonesboro cemetery under the direction of Hall Funeral Home.

McDonald was awarded the title of Master Farmer awarded by the Progressive Farmer's magazine in 1930. Prior to moving to Monroe, he resided in Jonesboro where he was engaged in business.

He is survived by two sons, Oscar and Wayland; two daughters, Mrs. Dora Mae Shultz and Miss Rosa Belle McDonald, both of Mon-

(Continued on Third Page)

Grand Jury Meets Here Tomorrow

Approximately 25 criminal cases are to be presented for investigation in the next session of the grand jury, which begins here tomorrow, Ouachita parish District Attorney said.

The grand jury will be in session for several days. Investigations of all cases will be made, and indictments will be issued whenever evidence is sufficient.

The cases coming up before the jury range from family rows to a possible murder case, Fudickar stated. Among the cases being investigated are shootings, stabbings, thefts, burglaries, rape, and arson.

Thefts and personal injury cases, those that involve serious injury or death, are the most predominant ones on the list. Burglaries are next in line, with a sprinkling of othtr cases scattered throughout.

The 12-man jury will be selected from a list of 20 possible jurors who have already been chosen to serve. The jury will release a formal statement at the end of the session, with a list of the indictments which have been issued.

The 20 possible jurors are: Bunn Beasely, Guy Campbell, Newsom Coon, Marshall Downs, D. X. Ellett, V. S. Garnett, W. F. Grafton, William M. Greenwell, M. S. Harrison, W. R. Hatchell, Robert M. Hines, Jack Howard, Willie L. Jones, Jr., J. W. Keene, Herman Miller, H. C. Mize, Allen Norris, Vernon Page, Sr., Taylor Ulrich, and Harry Ulrich.

Several hundred warrants and subpoenas have been served in connection with the grand jury investigations by the Ouachita parish sheriff's department deputies.

Shady Wall At Capital

State Representative Shady Wall will go to Baton Rouge today on behalf of state V.F.W. Commander Clarence Cash of West Monroe for the dedication of the National Guard Organized Reserve Corps Armory.

Cash, due to a previous engagement, could not attend. Wall is a lieutenant in the national guard. The dedication ceremony which he attends will be held today.

President Peron's Grip On Argentines Is Tightened After Military Revolt Crushed

By Fred L. Strozier

Buenos Aires, Argentina, Sept. 29.—(AP)—President Peron tightened his grip on the nation today, six weeks in advance of the presidential election, as a result of the ill-starred military revolt announced by the government Friday.

The presidential press office disclosed without explanation the resignation of the 59-year-old navy minister, Adm. Enrique B. Garcia, and his replacement by a navy captain, Anibal O. Olivieri, the former undersecretary.

It was not known whether the minister quit under pressure or as a gesture of self - blame because some naval air officers were reported to have joined in the revolt — a revolt which the newspaper El Laborista said resulted in one killed and seven wounded.

The socialist and radical parties chief political opposition, reported several of their prominent members were under arrest.

That the government intended to take the strongest steps to avoid the escape of persons accused of the plot, described by Peron as traitors and cowards, was evidenced by the placing of heavy guards around all embassy offices and residences to prevent rebellious officers from taking refuge under diplomatic immunity.

The plot, which Peron said aimed at the assassination of himself and his glamorous wife, Eva, seemed to have strengthened his

(Continued on Third Page)

FIFTH DISTRICT LEGION TO MEET

Sessions To Open At Memorial Home This Morning At 9 O'Clock

The fifth district conference of the American Legion will be held in the memorial home, Forsythe park, this morning with W. Y. Cuney of Gilbert, district commander, in charge. A large representation is anticipated:

The program will be as follows:

9:00 — 9:30 a.m., registration—Legion Home, Monroe.

9:30 — 9:35 a.m., advance of colors.

9:35 — 9:40 a.m., invocation—Reverend Ernest Holloway.

9:40 — 9:45 a.m., preamble.

9:45 — 10:00 a.m., Address of welcome — Mayor John Coon, Monroe, La.

10:00 — 10:15 a.m., response—Judge C. A. Barnett, Ruston.

10:15 — 10:20 a.m., introduction of guests — W. E. Person, past district commander.

10:20 — 10:25 a.m., recess — Auxiliary meets in separate room.

10:25 — 10:45 a.m., duties of post officers — C. E. Hawell, district vice-commander.

10:45 — 11:00 a.m., general discussion.

11:00 — 11:25 a.m., Christmas gifts to veterans in hospitals — George D. McKnight, district vice-commander.

11:15 — 11:35 a.m., membership —Matt Monaghan, department ad-

(Continued on Third Page)

KIWANIS CLUBS MEETING TODAY

Twin City Groups To Play Host To Kiwanians From La., Miss. and Tenn.

Kiwanis Club members from the Louisiana, Mississippi, and west Tennessee district will gather in Monroe today for the 33rd annual convention.

The Twin City club will be hosts to the large number of Kiwanians attending the convention through Tuesday, October 2. Official headquarters will be in the Virginia Hotel.

Theme of the 33rd convention is "Freedom is not Free."

Today members from the various clubs represented will register at 10 a.m. At 12:30 p.m. a luncheon will be held in the Cameo Room of the Virginia Hotel for district officers, past district governors, international officers and wives. This will be followed by a meeting of the district board of trustees at 2 p.m. and an informal reception from 4 to 6 p.m.

At 8:15 p.m. memorial services will be held with district governor, W. E. Watts presiding. Rev. Louis J. Twomey, S. J., Loyola University of the South, will present an address entitled "The Price of Freedom."

Monday, October 1, registration

(Continued on Third Page)

Governors Meet In Tenn. Today

Gatlinburg, Tenn., Sept. 29.—(AP)—The nation's governors began gathering in this little mountain resort town today for a meeting which may produce some echoes in next year's presidential campaign.

Officially, the state chief executives are coming here for the opening tomorrow of the 43rd annual Governors' Conference during which they exchange ideas and their mutual problems.

But with top - ranking Republican and Democratic leaders on hand from all parts of the country, the back - room political talk on the big race next year is expected to overshadow discussions of state-level problems.

Forty - six of the country's 48 governors are expected to attend — an indication that more than state problems is bringing the officials here.

SUPPORTERS CHEER PERON

Supporters of President Juan Peron demonstrating in the streets of Buenos Aires cheer during an announcement by Peron from his palace balcony that a revolt against his administration had been suppressed. Reports from Montevideo, however, indicated the revolt was still in progress. (NEA Radiophoto).

Boyle Surrenders Income Tax Returns To Senators

By G. Milton Kelly

Washington, Sept. 29.—(AP)—William M. Boyle, Jr., Democratic National Chairman, today opened his entire 1949 and 1950 income tax returns to a senate investigation of his affairs.

His sudden move came as a special investigations subcommittee conducting the inquiry announced it will call Guy G. Gabrielson, Republican national chairman, Thursday as the opening witness in an inquiry into Gabrielson's activities.

In each case the committee is looking into the party chairman's contacts with the Reconstruction Finance Corporation (RFC).

Both men have denied any improper conduct or influence on RFC loans, Boyle as a witness before the senators at public hearings earlier this week.

Boyle swore there was no basis

(Continued on Third Page)

U. S. VISIT SLATED

Washington, Sept. 29. —(AP)— Britain's Princess Elizabeth and her husband, the Duke of Edinburgh, will arrive in Washington Oct. 31 for a three - day state visit after a tour of Canada.

They will be the guests of President and Mrs. Truman at Blair House, the temporary residence of the president.

Jes' Ramblin'

Happy Birthday!

September 30 — Mrs. B. D. Allbritton, Arthur Ree Hall, Mrs. Verne Hanson, Mrs. G. H. Suttle.

October 1 — Ruth Brown, Mrs. R. L. Frantom, Gyl Moore, Ida Lena Anzelmo.

October 2 — Bonnie Jean Keysacker, T-Sgt. Douglas Wilkinson, Mrs. R. Q. Cole, Glenad McClain, Carman Powers.

October 3 — Mrs. Laura Ishee, Mrs. Francis Barnes, A. L. Jones, H. K. Litton, Mrs. Ossie Norman.

October 4 — Mrs. J. L. Kelly, F. S. Fisher, Mary Elizabeth Folds, Mrs. B. R. Parker.

October 5 — Mrs. E. L. Boies, Mrs. P. B. Hobbs, Bobby Cargile, Zona Gail Clay, Mrs. D. L. Mulhern, Jannette Reagan, Mrs. W. T. Silman, J. W. Standley.

October 6 — Norwall Mears, Mrs. Grace Cooper, Mrs. M. D. Robinson, Mrs. C. B. Simmons.

Oct. 7 — Euna Belle Addison.

Announcement is made by H. B. McClendon, parish service officer, that gold star lapel buttons are

(Continued on Third Page)

Three Seek Sheriff Post In Franklin

Winnsboro, La., Sept. 29.—(Special)—Three persons announced today their candidacy for the office of Franklin parish sheriff—incumbent Sheriff Hiram Waller, former state trooper J. W. "Kit" McCain, and a sharecropper, Tallie J. Guimbellot, who states his rejection of any vote which does not come from a person believing in prayer.

Guimbellot, 43, of Rt. 2, stated he is running on behalf of religious organizations, and that: "I will accept only aid from the praying people of Franklin parish. If the voter doesn't believe in prayer, I don't want him voting for me."

The farmer-candidate also announced one plank of his platform to be Sunday church services for prisoners in jail at his expense, if he is elected.

Sheriff Hiram Waller, 33, the youngest sheriff in the history of the parish, will end his first term this year. He was a salesman before elected to his present office.

In a statement to the press, Waller said there was no sheriff's office in the state better equipped than

(Continued on Third Page)

934 Violations Of OPS Claimed

Washington, Sept. 29.—(AP)—Price officials reported today that about two of every five slaughterhouses checked in a nationwide drive were violating meat regulations.

The drive began Tuesday and so far 1,145 slaughtering plants have been inspected, the office of price stabilization (OPS) said. A total of 934 violations of meat regulations were reported in 435 slaughterhouses.

Five new court actions have been filed, bringing the total to 14.

Prince Enforcement Director Edward P. Morgan said one of these indicates at least the beginning of a black market in meat.

Court actions have been filed in the district courts of Shreveport, La., (three); Los Angeles, Calif., and Raleigh, N. C. (two each); Fresno, Calif., Newark, N. J., Dallas, Tex., Nashville, Tenn., Bellingham, Wash., Wichita Kans. and Denver, Colo. (one each).

Instructor Infatuated By Girl Pupil, 17

Teacher-Student Dating Is Target Of School Board Probing Romance

Amboy, Ill., Sept. 29. —(AP)— Could teacher Stanley Gibson, 31, date pupil Joyce Underhile, 17, and then treat her as "just another pupil" when she appeared in his high school class?

Charles Dunphy, a member of Amboy's romance - probing school board, maintained today that "common sense" says he could not.

Dunphy expressed his view before 250 adults and high school girls attending a public hearing on Gibson's discharge from the Amboy High School teaching staff.

Gibson, tall, slender and boyish-appearing, demanded the hearing in an effort to get back his job as an Elglish and history instructor.

Dunphy, one of the seven board members who voted to fire Gibson when he refused to stop dating Joyce, testified:

"Faculty members should look upon all students in the same light. Gibson admitted his infatuation for the girl. It's just common sense that he couldn't go to school the next morning (after a date) and consider her the same way as other students."

William Gunner, Gibson's attorney, asked Dunphy what he considered as "infatuation."

"It's not using common sense," Dunphy retorted and the audience roared.

The hearing, which has run through most of the week, was continued until Thursday after another board member, Charles Welty, testified he does not believe in teacher-student dating.

Gibson is expected to start his defense after the seventh and final school board member, Howard Leffleman, testifies, probably Thursday.

Gibson was at the hearing today but Joyce, now a freshman at the University of Illinois, was not. She appeared hand in hand with Gibson when the hearing opened Monday night.

Gibson said before the hearings opened that he has dated Joyce from 25 to 50 times, starting last year. He said they are not engaged but are "thinking of the possibility of marriage" after she completes her university education.

He said her parents knew about the dates and did not object and that he sees nothing wrong in it. He plans to call her parents as witnesses in the hearing.

The school board's position has been that there was nothing morally wrong in his dating a pupil but that the principle is not one in the best interest of the school.

Joyce was the only student in the class when Gibson was her teacher.

Gibson can appeal to the courts if the school board upholds its previous action in ordering his discharge.

Communist Radio Claims U. N. Training Five More Divisions To Drive North Koreans, Chinese From Korean Soil And Into China

By Tom Bradshaw

Tokyo, Sunday, Sept. 30.—(AP)—The Chinese Communist radio Saturday predicted Allied amphibious landings on both coasts of North Korea and blamed the Allies for "wreckink" the taiks on a Korean armistice.

The broadcast was aired while Gen. Omar N. Bradley, chairman of the U. S. joint chiefs of staff, conferred with Gen. Matthew B. Ridgway in Tokyo on what were called "military matters of mutual interest."

The Allies had no immediate comment on the Red assertions.

The broadcast ignored Ridgway's proposal that the truce talks be resumed immediately in a village in no-man's-land.

"In order to conquer the whole of North Korea," the Chinese Red radio charged, "the Americans have decided to train five more divisions, drive the (North) Koreans and Chinese forces to the Yalu river and bomb Communist bases in northeast China."

The Yalu is the boundary between North Korea and Manchuria.

U. S. Eighth Army Headquarters, Korea, Sunday, Sept. 30. —(AP)— Tank - supported Allied troops pressed an autumn offensive in Korea Saturday of a killer type which has knocked out 18 Red divisions since May 25.

The United Nations field commander, placing the Red toll during the Allies' summer offensive at more than 18,000 and said that drive was limited. But he refused to put the "limited" label on the current offensive.

"Whether this new effort will be limited or otherwise I am not at liberty to say," said Gen. James A. Van Fleet.

The autumn offensive started Sept. 25.

Tank-supported troops, backed by artillery, assaulted peaks in central and eastern Korea Saturday against bitterly - resisting Reds.

The broadcast alleged that two National Guard divisions now training in Japan—the 40th of California and the 45th of Oklahoma—were being groomed for the landings. Commanders of the two di-

(Continued On Third Page)

MOTHER'S DEATH ENDS GRID GAME

Lake Providence-Farmerville Tilt Halts When Mrs. Hull Dies

Lake Providence, La., Sept. 29.—(Special)—The untimely death of a well known East Carroll parish woman and mother of football player Donald Hull caused the Lake Providence - Farmerville game to be called off after two quarters of play Friday night in Farmerville.

Mrs. Rebecca Ann Hull, 45, was stricken with a cerebral hemorrhage during the second quarter of the game and was pronounced dead on arrival at a Farmerville clinic.

After her death was affirmed, friends returned to the stadium where her son, a member of the Lake Providence squad, was informed of her death. The game was called by officials immediately.

Mrs. Hull was attending the game with Deputy Sheriff and Mrs. Leon Harbin, friends of the Hull family.

She was the wife of Alton B. Hull, an employe of the Vicksburg district of the U. S. engineers.

(Continued On Third Page)

Iranian Chief Will Contest Br. Demands

Tehran, Iran, Sept. 29.—(AP)—Premier Mohammed Mossadegh decided today to wage a personal fight before the security council against Britain's demand for U. N. intervention in the British-Iranian oil dispute.

The news that British Delegate Sir Gladwyn Jebb will ask the council Monday to overrule Mossadegh's order for ousting the last British technicians from the Abadan refinery visibly surprised and worried advisers of the ailing old Nationalist leader.

The government announced Mossadegh's decision to fly to New York.

His regular delegate to the U. N. is Nasrollah Entezam, a suave professional diplomat who is president of the general assembly and Iranian ambassador to Washington.

The British appeal, disclosed in London early today, is likely to postpone the final showdown on a row that started with nationalization of Iranian properties of the British - owned Anglo-Iraian Oil Company six months ago.

GEN. BRADLEY ARRIVES IN TOKYO

Gen. Omar Bradley (left), chairman of the Joint Chiefs of Staff, arrives in Tokyo for a series of conferences on the stalled Korean truce negotiations and the Korean war. He is met at Tokyo's Haneda airport by Gen. Matthew B. Ridgway (right), Supreme Allied Commander in the Far East. (AP Wirephoto via radio from Tokyo).

BIG PRIZES MAY NOT BE CLAIMED

People Are Missing Opportunity To Pick Up $50 Or $25

Sixteen $50 prizes and the same number of $25 prizes are within easy reach of residents of 16 northeast Louisiana parishes. Thirty-two prizes — half of them for $50 each and the other half for $25 each — are being offered in the big mid - century edition to be published soon.

There will be one $50 prize winner and one $25 prize winner in each of the following parishes: Union, Morehouse, West Carroll, East Caroll, Lincoln, Ouachita, Richland, Madison, Jackson, Franklin, Tensas, Caldwell, Winn, La Salle, Catahoula, Concordia.

Deadline for submitting essays is only about two weeks away and yet there are many parishes from which no essays have been received. If only two essays come in from each parish, it will mean that one will receive a $50 prize and the other a $25 prize. If only one essay is received from any one parish, it will get the $50 prize. This means that in some parishes the mere writing and sending in

(Continued On Third Page)

Bradley Gives Truce Comment

Tokyo, Sunday, Sept. 30. —(AP)— Gen. Omar N. Bradley said today if the Communists refuse to move the Korean cease fire talks to a new site that still would not end hopes for an armistice.

"It will depend on the nature of their answer," the chairman of the U. S. joint chiefs of staff told a press conference.

The Allies presently are awaiting a reply by the Reds to a proposal by Gen. Matthew B. Ridgway, supreme Allied commander, that the site be moved from Kaesong six miles southeast to a no-man's land.

4 Latin-American Countries Listed

Ruston, Sept. 29. — (Special) — Eight students representing four Latin-American countries are registered at Louisana Tech for the fall semester according to Mabel May, registrar.

Two of the three students entering Tech for the first time are transfers from San Mateo Junior College, San Mateo, Calif. They are: Ib Souza Cavalho, Rio Branco, Brazil, and Domingos Macha, Rio Claro, Brazil. The third new student is Carlos Lasalde from Ponce, Puerto Rico.

The five who returned to Tech this fall are:

Juan Vicens, Ciales, Puerto Rico; Frederico Fernandez, Cuilapa, Jose Garcia, Baylleres, Cuba; Guatemala; Luis Mendez, Mayaguez, Puerto Rico; and Raul Margarida, Comerio, Puerto Rico.

The students are represented in three schools with the school of agriculture and forestry claiming two, and the schools of engineering and arts and sciences three each.

LITTLE LOSS

The sun is losing weight at the staggering rate of 4,200,000 metric tons per second, but it can do this and still last five and a quarter trillion years.

Fireflies are used to illuminate gardens for parties in Japan.

AIR MECHANICS IN BIG DEMAND

Ouachita Valley School Is Asked To Fill Places For 400 In This Line

Did you know that the Ouachita Valley Vocational School has a request for 400 aircraft engine mechanics?

S. W. Jackson, director of the school also states that a recent survey made by Aviation Age reveals that each of 100 graduates of an aircraft and aircraft engine mechanics school in Florida can have a choice of thirty different job offers this year. A leading New York school that will turn out ninty-three aircraft and aircraft engine mechanics has requests for 1,500 jobs. Another in Texas has 120 graduates to fill 1,000 positions. So it goes with the countries 50 odd schools that offer aircraft and engine mechanic courses.

The Ouachita Valley Vocational School which is located on Slack Street, West Monroe is one of the countries certified C. A. A. approved schools and offers extension classes in aircraft engine mechanics to those interested. The first class will be held Monday, October 1, 1951, at 7:00 p.m. under the supervision of Alvin Fleming who is a teacher at the school and holds his C. A. A. license as well as his state certificate in aircraft engines.

Since the school is state operated there will be no tuition fee. For additional information call 3-3491.

E. Carroll Holds Polio Election

Lake Providence, La., Sept. 29. —(Special)—Oficers elected for the East Carroll chapter of National Foundation for Infantile Paralysis were Mrs. A. S. Herzog, chairman; Mrs. Frank Voelker, Jr., vice - chairman; Mrs. Walter Vickery, secretary; Leo Lensing, treasurer; campaign directors, Mrs. Herzog and Mrs. Herzog.

Chairman are Mrs. Jack Bell, women's activities; Mrs. R. N. Amacker, public information; Miss Anna Tatman, medical advisory board.

Members of the executive committee, from the seven wards of the parish are, Mrs. Walter Vickery and Mrs. Elmer Dalfiume, ward 1; Rev. S. W. Tullos and Rev. Perry S. Wallace, ward 2; Leo Lensing, Mrs. A. S. Herzog and Mrs. Frank Voelker, Jr., ward 3; Mrs. Earl Oswalt, ward 4; Mrs. R. N. Amacker and Mrs. J. E. Brown, ward 5; John Rodge, ward 6; Mrs. W. B. Hawkins and Morris Coleman, ward 7.

Membership drive will be conducted during January and the parish quota was named at $5,000.

Gratitude was expressed to R. N. Amacker, former chairman, G. L. Levy, treasurer and Mrs. H. T. Van Fossen, public information chairman, who served the chapter for the past 13 years.

Average length of feeding period for steer calves is eight months.

A Chest for Every Need

At a Price You Want to Pay...

Ready To Paint

Look at these features:
- Deep, roomy drawers with smoothly sanded interiors.
- Dust proof bottom.
- Large "Easy to Grasp" drawer pulls.

OTHER PIECES
Dressing Table
Book Cases, Desk
Night Stand
Hollywood
Bed Heads

15" x 26½" x 28"
3 Drawer Chest

No more storage headaches with your choice of these Super Ponderosa Pine chests. All surfaces smoothly sanded and ready for your paint brush. You'll want more than one . . . two make a Mr. & Mrs. chest . . . a tall one for "The Man's" personal use . . . combine them with modern sectional bookcases for extra utility and storage.

D&E FURNITURE CO.
341 DESIARD ST.

New-1951 ZENITH "COBRA-MATIC" Combinations

WITH THE SIMPLEST ALL-SPEED RECORD CHANGER EVER INVENTED!
PLUS—
SUPERB FM-AM RECEPTION!

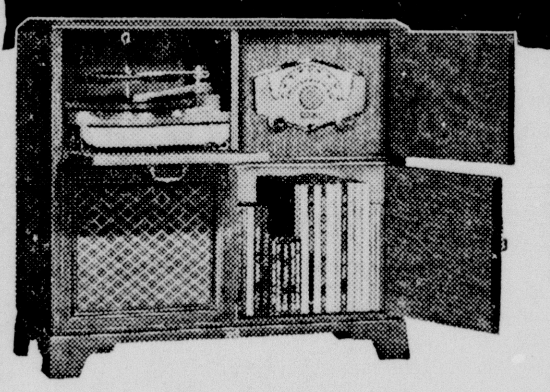

New Zenith® "Mayflower" Console Radio-Phonograph

In charming, Decorator-Designed period cabinet of Mahogany veneers and solids. Generous record storage compartment.

Only $259.95

Here at last—in Zenith's magnificent new "Mayflower"—is the all-time answer to complete home entertainment! The thrill and magic of the all-new "Cobra-Matic" . . . first and only record changer that automatically plays all records of any speed now made or yet to come—from 10 to 85 RPM—7, 10 and 12-inch! The clear, static-free reception of exclusive Zenith Super-Sensitive FM. And famous, powerful Zenith Long-Distance® Standard Broadcast reception. All this plus exquisite cabinet beauty you'll admire for a lifetime. Don't delay. Come in today!

Low Down Payment... Easy Terms

D&E FURNITURE CO.
341 DESIARD ST.

OUR BOARDING HOUSE . . . . . with . . . . MAJOR HOOPLE

At Silverstein's . . . over twenty-five years of friendly, courteous service.

Closed Monday In Observance of a Religious Holiday . . .
Open Tuesday 9:30 A.M.

SILVERSTEIN'S
North Louisiana's Largest and Finest Woman's Apparel Store

Use One Of Our Easy Payment Plans

Lay-Away . . .
A small down payment will hold your selection.

Budget Plan . . .
Pay only 1/3 down, balance in 3 equal monthly payments.

Attention Teachers . . .
Ask about the special payment plan designed for teachers.

STORE HOURS
Week Days
9:30 to 5:30
Saturday
9:30 to 6:00

fashions choice . . . at Silverstein's

Welcome KIWANIS

Beautiful and Serviceable Coats
For a Busy Life This Fall.

Silverstein's has all the elegant coats that are so much in demand. Any of our famous advertised brands will give you enormous return regardless of how much or how little you invest in it. Choose from colors of . . . Nude, Paprika, Gold, Apricot, Oxford Grey, Sapphire, Wine, Green, Plum, Red, Purple, Brown, Black and others. Of novelty tweeds, novelty checks, fleece, Poodle cloth, broadcloth, gabardine, Camel hair, Kashmoor (80% Mohair and Alpaca and 20% Nylon fabric.)

$49.95 up

Three Great Names In Coats
Leeds
Betty Rose
Fashionbilt
And Many Others
Exclusive with us

Silversteins will not be undersold on **Quality Merchandise**

JES' RAMBLIN'

(Continued from First Page)

now obtainable by survivors of a member of the armed forces who lost his life in the Korean war. This is in accord with recent legislative action.

The new law provides that the widow and each parent may be furnished a lapel button without charge. But to receive them, it is necessary that local application be made through Mr. McClendon, at the Ouachita parish courthouse.

The Gray Ladies of the American Red Cross have set October 13 as the date for their rummage sale.

The returns from this sale will be put in a fund which will be used to purchase Christmas gifts for those living in Monroe's homes for the aged.

The Gray Ladies are issuing a plea for old clothes which could be used in this sale. If you have any you wish to contribute, you can either drop it off at the Ouachita Parish Red Cross Chapter or call 3-5141 and a Gray Lady will pick it up at your home.

U. S. S. Haynsworth (DD-700), Lisbon, Portugal—Fireman Arthur G. Galloway, 19, U. S. navy son of Mr. and Mrs. D. C. Galloway of 226 Malvern street, has arrived in this historical European port aboard the modern destroyer, the U. S. S. Haynsworth (DD-700).

Fireman Galloway enlisted in the U. S. navy at Monroe in August 1950 and has seen much of the world since then.

From December 1950 until June of this year, Galloway served aboard the U. S. S. Charles S. Sperry (DD-697) in the Korean waters, earning the Korean campaign ribbon.

"My most unusual experience in the navy so far was getting shot at while at Korea," says Galloway.

On September 2, 1951, Galloway reported aboard the Haynsworth at Norfolk, Va., and sailed the next day to European waters.

The Haynsworth is a modern 2,200-ton destroyer of the U. S. Atlantic fleet now serving with the U. S. sixth fleet in the Mediterranean area and is commanded by H. F. Rommel, commander, U. S. navy. The Haynsworth has an excellent World War II record and is the survivor of an enemy suicide plane crash at Okinawa on April 6, 1945.

Fireman Galloway, a graduate of the Newellton High School is presently studying engineering aboard the Haynsworth.

His father, D. C. Galloway, is employed at the Charity Hospital as engineer.

Rosh Hashono, the Jewish New Year, will be ushered in at solemn religious services Sunday evening. These services, held in synagogues throughout the world, will mark the beginning of the year 5712 in the Jewish calendar, which counts time from the traditional date of the world's creation.

The Jewish New Year is observed differently from most other New Year holidays. It is celebrated in the synagogues, at worship services that are among the most serious and soul-stirring in the Jewish religion. The worshippers are told on Rosh Hashono that each of their deeds are known and judged by God. They meditate on His justice and mercy and on their own shortcomings, and they pray for the strength to follow the good and reject the evil. They pray for their fellowmen as well, and join in the hope that the New Year may see the world enjoying a new birth of righteousness under God.

A striking feature of the Rosh Hashono services is the sounding of the "shofar," a primitive wind instrument made of a ram's horn. Its shrill notes seem to deepen the solemnity of the service nowadays just as they did thousands of years ago, when the shofar was sounded by the Israelites of the Bible.

Jewish folklore has built around the Rosh Hashono prayers the tale that on this day each person is judged according to whether he has done good or evil during the past year, and his fate for the coming year is decided on the basis of his goodness and inscribed in Heaven. Consequently, Jews greet one another during the New Year season by saying, or by writing on Rosh Hashono cards, "May you be inscribed for a good year."

Our good friend, Capt. Roger C. White, Jr., in an effort to further international peace, worked quite eagerly through varied channels to promote correspondence between Germany and America. He singled out the city of Ingolstadt, as he knew this city through World War Two association, and was able to have letters exchanged between ambitious school children in that place and in the Twin Cities.

All this was many months ago but we learn that one girl, Charmain Keith, daughter of the music director of the First Baptist Church in West Monroe, is in quite extensive correspondence with an Ingolstadt girl. They are said to have developed a rather unusual fondness for each other.

We wish we could pass on the word to "R. C.," is who now in prison in Korea and no direct communications are possible at this time.

BOYLE

(Continued from First Page)

for charges published by the St. Louis Post - Dispatch that he accepted $8,000 from American Lithofold Corp. after the St. Louis printing firm obtained $565,000 of government loans in 1949. He said the firm paid him $1,250 retainer fees as a lawyer, before he became a salaried party official, and that the fees had nothing to do with the loans.

The investigation has been marked by testimony that Lithofold paid big fees to a variety of government employes while they were on the federal payrolls, for drumming up profitable printing contracts for the firm — a practice the committee gave advance warning it would condemn.

Gabrielson has been under fire from some members of his own party in the senate, who demanded his resignation as GOP chairman because of his acknowledged intercessions with the RFC in connection with $18,500,000 of loans to Carthage Hydrocol, Inc., of which he is president and general counsel.

Senator Williams, (R - Del.) sparking a drive to unset Gabrielson, has challenged the chairman's contentions that he had a perfect right, as a business man and not as party chairman, to seek modification of the terms of the loans to his firm.

In today's developments in the two cases:

1. Senator Hoey (D. - N. C.), head of the investigation, announced Boyle had withdrawn objections to a full search through his income tax returns. Boyle earlier had refused to allow the group to look into portions dealing with his investments and certain other income.

2. Staff investigators for the committee began searching through Boyle's bank account records, placed under subpoena yesterday.

3. Hoey said he will propose winding up the Boyle hearings Wednesday, with the testimony of Miss Jeanette Boon, a former Lithofold bookkeeper, unless something meanwhile develops to open new lines for inquiry. Senator Mundt (R- S. D.), a committee member, said he would counter - propose a recess to make way for the Gabrielson hearing, with later hearings on Boyle.

PRESIDENT PERON

(Continued from First Page)

hand for re-election Nov. 11.

Peron was nominated for a second six-year term at a mass demonstration of the Peronista parties and the Peron - sponsored general labor confederation (CGT) last month.

But he had not formally accepted the nomination. The delay raised questions. Did he really want to step down now and avoid problems caused by mounting inflation, shortages of foreign exchange and poor yields of Argentine meat and wheat for export?

Mrs. Peron, in tears, renounced her own nomination for vice-president. There had been rumors of army grumbling at the possibility of a petticoated commander in chief.

Now it appears certain Peron will accept the presidential nomination. What organized political opposition remains will find it even more difficult to prevent his becoming the first president in Argentine history to succeed himself.

Opposition campaigning will be difficult or impossible.

Congress last night approved Peron's decree declaring a state of civil war, authorized him to make any purges or shifts in the command of the armed forces necessitated by the abortive revolution, and authorized the execution of leaders of the revolt.

The civil war decree permits the cancellation of all political meetings. Radical party men said they already had been informed by federal police that their meetings would be suspended until further notice.

The Peron - supporting CGT, however, called a huge mass meeting for Sunday afternoon in Plaza Italia, near the center of Buenos Aires.

Alfredo Palacios, Socialist candidate for president, was reported under arrest. The socialist party said police also had arrested a former socialist congressman, Nicolas Repetto, and party Secretary Ramon Muniz.

The radicals said four of their former congressmen, Nerio Rojas, Eugenio Narboni, Gregorio Pomar and Juan Bosque, were under arrest.

Ricardo Balbin, radical candidate for president, still was safe at his residence in La Plata, however, despite 19 charges against him of insulting the president.

MOTHER'S DEATH

(Continued from First Page)

They were married in 1926.

Besides her husband and Don, Mrs. Hull is survived by another son, Alton B. Hull, Jr., of Springville, Ore. and a daughter, Mrs. John Shelby McKenzie, of Lake Providence; three sisters, Mrs. J. D. Winters, of Lake Providence, Mrs. Mamie Jean Wood, McCool, Miss., and Mrs. Lillian Aycock, Columbus, Miss.; one brother, Smith Fancher, of McCool.

Well known in Lake Providence, Mrs. Hull was a member of the Methodist Church, was counselor of the Youth Fellowship Group and a member of the Women's Society for Christian Service.

Funeral services have not been arranged pending word from her son in Oregon. However, the ritual will be conducted in Lake Providence with Walters Funeral Home in charge.

Mrs. Hull was born in McCool, Miss. in 1905.

Benjamin Franklin attended school for only two years, between the ages of eight and ten.

DIES HERE

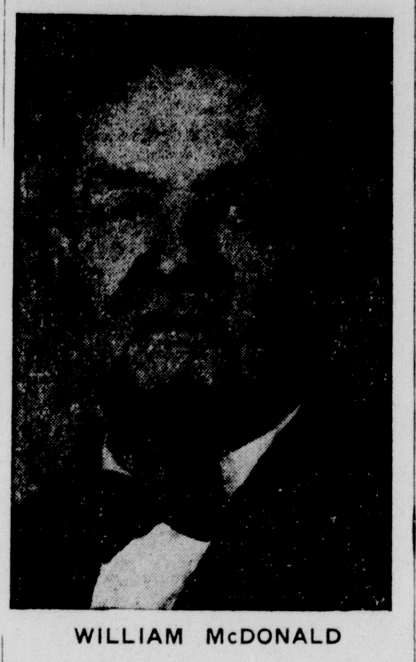

WILLIAM McDONALD

MCDONALD RITES

(Continued from First Page)

roe; five grandchildren, Billy McDonald, Mrs. Louise Brooks, Mrs. Elaine M. Snedeker, Oscar McDonald, Jr., and Miss Jo Ann McDonald.

Pallbearers will be Wilbur, Walker, and Ross McDonald, Wilfred K. Scroggin, Paul F. Stinson, Dr. Jamie P. Stinson, David Jeffress, and W. C. Rundell.

REDS PREDICT

(Continued from First Page)

visions recently visited Korea "for a first-hand survey," the broadcast charged.

"The 40th infantry division, which recently undertook large-scale landing attack maneuvers, now is starting another . . . training project," Peiping radio said. "Part of the U. S. 45th division and paratroop units in Japan are undergoing training also."

The broadcast said the Allies have been strengthened in recent weeks by the transfer of two new U. S. fighter and bomber wings to Japan from U. S. bases and by new additions to naval forces. The radio mentioned the U. S. aircraft carrier Essex, which has been in action off Korea for weeks.

The Red radio indicated amphibious landings were expected at Wonsan, on the east coast, and in the Chinnampo area on the west coast. It said Allied units had been "intensifying their probing operations" in these areas "since the American wrecking of the Kaesong negotiations."

Today's Far East navy summary said marine planes from U. S. carrier Rendova made day-long attacks Saturday in the area of Chinnampo, for Pyongyang, North Korean capital. They attacked barracks, rail cars and small shipping.

Wonsan, major North Korean port, has been under Allied naval bombardment continuously for months.

Summing up, the Chinese radio asserted, "These facts show that the American aggressors are in the course of preparing numerous adventures in Korea and—after repeated American provations since the Kaesong negotiations—to coordinate their premeditated top-level plans."

While there was no Allied reaction, Bradley and state department Adviser Charles Bohlen, an expert on Russia, were briefed by Ridgway Saturday morning in the first of a series of conferences on Korea.

There was speculation in Tokyo that Bohlen might remain in Japan after Bradley returns to the that Bohlen might serve as an adviser to the United Nations command delegation should the truce talks be resumed.

Bohlen formerly served with the U. S. embassy in Moscow and was a consultant at postwar meetings with Premier Stalin.

There seemed small chance that the Communists would accept Ridgway's proposal for transferring the truce talks from Kaesong to Songhyon, a village six miles to the southeast and midway between the Allied and Red lines.

Ridgway said he considered Kaesong unsuitable because "interruptions" were likely. The Reds broke off the Kaesong talks August 23 after charging the Allies had violated the city's neutrality.

FIFTH DISTRICT

(Continued from First Page)

jutant.

11:35 — 11:45 a.m., recess.

11:45 — 12:15 p.m., roll call of posts — J. K. Doyle, district adjutant.

12:15 — 12:45 p.m., election of officers.

12:45 — 1:00 p.m., for the good of the legion.

1:00 p.m., barbecue — Monroe Legion Home.

1:00 p.m., 500 posts, luncheon—Carroll Auditorium, Washington street.

BIG PRIZES

(Continued from First Page)

of a historical essay may be enough to assure winning a prize.

Thus far the following number of essays by parishes has been received; Richland 1; Ouachita 1; Tenas, 1; Madison, 1; Caldwell, 1; LaSalle, 1; West Carroll, 1; Union, 1; Franklin, 2. No essays have been received from almost half of the parishes and there is only one parish from which more than one essay has been received. On that basis, every essay that has been sent it would win a prize and there would still be seven first prizes and 15 second prizes which would be unclaimed.

With all those first and second prizes remaining unclaimed, anyone who writes an essay has a good chance to take either first or second place, and a $50 or $25 prize is something worth trying for.

All that is necessary is to write an essay of not more than 2,500 words covering the history of your parish and its development in the fields of agriculture, industry, oil, gas, education, construction, livestock, power, transportation and other things of interest.

The contest is open to everyone, including students and adults.

Jewish New Year Being Celebrated

Once more the Jewish New Year is here and all of that faith will observe the event.

Rabbi F. K. Hirsch will conduct services in Temple B'Nai Israel this evening at 7:30 o'clock.

He will also conduct a service Monday morning at 10:30.

The sermons for the two services will be: Sunday night, "A Twofold Message" and on Monday morning he will bring an inspirational address on "First Things First."

All Jewish people and their friends are extended a cordial invitation to attend these services.

On Monday all stores conducted by members of the Jewish faith will remain closed.

FBI Identifies Man Found Dead

The Federal Bureau of Investigation has positively indentified the body of an elderly man found dead under the new traffic bridge here Tuesday as that of Ben H. Mathene, formerly of New Orleans. Mathene's latest address is not known.

Mathene's fingerprints checked with those on file in Washington, making his identity certain.

Mathene was identified last week by a local minister, Rev. Olan Harmon, pastor of the Emmanuel Baptist Church. Harmon's identification of the body was verified by Dr. L. L. Rick, of Independence, La., where Harmon had known Mathene.

As no relatives have come forward as yet to claim the body, it is still being held in the Mulhearn Funeral Home.

The word hammer comes from the Scandinavian word, hamarr meaning "a rock."

KIWANIS CLUBS

(Continued from First Page)

will continue followed by a convention session in the First Baptist Church auditorium. At this time addresses of welcome will be given by Mayor John Coon and Mayor C. C. Bell, Jr., with response for the district being offered by Frank Everett, Vicksburg, Miss.

Throughout the morning Monday reports will be given by the following committees: convention program committee, district secretary-treasurer, governor, lieutenant governor. Ted Vestal, president of Key Club International, will give a review of the club's activities.

Ivy C. Jordan, district chairman of Monroe, will make the presentation of 1950 district achievement awards at 11:20 a.m. followed by committee appointments. A fellowship luncheon will be held at 12:45 p.m.

At 2:30 p.m. panel conferences will be held and will last until 4:30 when a conference on recommendations for nominations will be held. A buffet dinner will be held at 7 p.m. followed by the governor's ball at the Bayou DeSiard Country Club.

Tuesday at 10:20 a.m. officers will be elected with a summation of the convention being given by Orin F. Crow, international trustee and official convention representative.

A complete program has been outlined for Kiwanis wives.

Committees and their members which have worked diligently to make the 33rd convention a big success are as follows:

Ladies entertainment: Mrs. T. H. Scott, chairman, Mrs. D. E. Bivins, Jr., co-chairman, Mrs. R. F. Seiler, Mrs. Harry Schroeder, Mrs. A. R. Doughty, Mrs. Leon Sutton.

Reception:

R. P. McKay, chairman, L. U. Fourmy, co-chairman, Milton Ford, Willie Jones, Dale Cobb, Herbert Rhineheart, Gene Scott, Joe F. Smith, Thomas May, Bill Roy, Fred Grant.

Registration: Fred Fudickar, Jr.

Hotel reservation: Tom Scott.

Transportation: C. R. Simpson, chairman, L. E. Gruber, co-chairman, Duncan Smith, Bill Bennett, D. R. Rainwater.

Entertainment: Fred Parrish, chairman, Louis Lee, co-chairman, Eugene Scott, Harry Dixon, Jr.

Music: Mrs. W. M. Wilkerson.

Luncheon and dinners: Ivy Jordan.

Decorations: Mrs. L. E. Lee, chairman, Mrs. Ben Parnell, co-chairman, Mrs. Clifford Roberts, Mrs. Eugene Scott, Mrs. Sam Bourland.

Flags and hall equipment: Ben Parnell, chairman, John P. McKee, Co - chairman, Lane Guber, Buddy Crosley, B. S. McRaney, Melvin Loper, Irvin Kilpatrick.

Publicity: Louis Masur, chairman, Amos Hood, co-chairman, Harold Huckaby, Russ Engel.

Ladies reception: Mrs. Ivy Jordan, chairman, Mrs. Claude Roberts, co-chairman, Mrs. John Peek McKee, Mrs. Vance Rhodes, Mrs. F. C. McConnell, Mrs. Don Weil, Mrs. Ray Updegraff, Mrs. Dave Agnew.

Finance: Ray Updegraff.

Informal reception: Mrs. J. P. Kugler, chairman, Mrs. J. H. Rhineheart, co-chairman, Mrs. Ben Parnell, Mrs. Albert Marx, Mrs. Amos Hood, Mrs. R. P. McKay.

THREE SEEK

(Continued from First Page)

that of Franklin parish.

"I ask the people to reelect me. Of course we have made some mistakes. Who hasn't? But we have profited by them." And he contended the experience would better help him serve the people.

"Kit" McCain, 39, for five years with the Louisiana State Police, took a stand against "partiality and favoritism" which he asserted "had no place in law enforcement. The sheriff's office is a business and should be conducted as such."

AUTO LIABILITY

Protect the other fellow—protect yourself, your income and savings at State approved rates of only

$46.00 per year.

INSURE TODAY WITH

FAULK & FOSTER

GILBERT FAULK, Owner

Dial 2-0166 212 Ouachita Bank

DEALERSHIP AVAILABLE

Be independent and operate your own business with an exclusive sales franchise for BELTONE, world's foremost nationally advertised one-unit Hearing Aid. A permenent semi-professional business with security and substantial income. Complete training provided including factory-sponsored school. Requires man of excellant character and high community standing. Direct sales experience valuable but not essential. Must have good car and be financially able to make nominal investment in merchandise and equipment. For further information write or contact Mr Frank S. Sharai, 125 So. Rampart St., New Orleans phone Raymond 3408.

Announcing...

PIGGLY WIGGLY'S

New Fall & Winter Store Hours

Effective Monday, Oct. 1st

Mon. thru Thurs. 8:00 a.m. to 6:15 p.m.

Fri. & Sat. Only 8:00 a.m. to 7:00 p.m.

We Give S&H Green Stamps

Owned and Operated by Child's FOOD STORES of LA., INC.

4th & Breard

KELLY PLUMBING CO.

• FLOOR FURNACES •

SALES-INSTALLATIONS-SERVICE

NORGE APPLIANCE-COPPER & MONEL HOT WATER TANKS

PH. 5116 602 LOUISVILLE

BRICK NEED PAINT?

Get Beauty Plus the Proved Protection of

BONDEX

CEMENT PAINT

ADVERTISED IN LIFE

Year After Year It Outsells All Other Cement Paints Combined

Redecorates beautifully, seals moisture out, protects and preserves brick and all masonry walls. Easy to mix—easy to use. Your choice of 12 lovely colors and white.

5-lb. pkg., white, makes about a gallon of ready-to-use paint. $1.30

(Colors slightly higher)

Get BONDEX from Your Regular Dealer

OR FOR THE NAME OF YOUR NEAREST DEALER

PHONE WESTERN UNION

ASK FOR "OPERATOR 25"

ESSAY CONTEST

FOR HIGH SCHOOL STUDENTS

WRITE THE HISTORY AND PROGRESS OF YOUR PARISH

If You Live In One Of The Following Parishes You Are Eligible To Enter Contest . . .

UNION, MOREHOUSE, WEST CARROLL, EAST CARROLL, LINCOLN, WINN, OUACHITA, RICHLAND, JACKSON, FRANKLIN, TENSAS, CALDWELL, LASALLE, CONCORDIA, CATAHOULA.

1st Prize — $50 SAVINGS BOND

2nd Prize — $25 SAVINGS BOND

The essay should not be of unusual length with 2,500 to 3,000 words sufficing. Facts should be a brief history, including the founding and growth of the parish population, industries, agricultural development, roads recreational facilities, hospitals, schools, oil, gas, livestock power, transportation, communication and other pertinent facts which you consider important.

Essays should be mailed as soon as possible. Essays will not be returned unless requested by you and if so a stamped self-addressed envelopet must be enclosed. The prize-winning essay of each parish will be published in the MID-CENTURY-PROGRESS-EDITION.

TYPEWRITTEN COPIES ARE NOT REQUIRED, YOU HAVE UNTIL OCT. 15 TO SEND YOUR ESSAY.

MID-CENTURY EDITOR

NEWS-STAR-WORLD MONROE, LA.

Editorials and Comment

Could Save Lives

A few days ago a Monroe man, trapped and badly injured on an elevated structure, received medical treatment as soon as he was lowered to the ground. The fact that a physician reached the scene quickly may have saved the man's life, as the victim was in a state of critical shock.

This points up the fact that speeding ambulances might be able to save more lives than they do if a trained medical worker could be taken out on emergency ambulance calls.

Ambulance drivers and attendants usually do as much as they can for injured persons who are picked up but at best they can administer only first aid treatment. If a patient is bleeding, they may stop the flow of blood or if the subject is a drowning victim they may attempt rescussitation but there is no way they can ease patients suffering from shock.

In large cities where ambulance companies receive a large number of calls in a day it probably is practical for an individual company to make arrangements for a physician, interne or nurse to accompany ambulance crews on trips. In Monroe the companies could hardly afford it unless some kind of pool arrangement could be worked out.

Ambulance companies here state that when an emergency call is received an effort is made to determine as nearly as possible the extent of injury to those involved. If a pool arrangement could be made for taking along a physician or interne when the condition of the injured persons is critical, there seems little doubt that some additional lives could be saved.

It has been suggested that if ambulances were equipped with two-way radio phones, physicians in some instances could be summoned and waiting when patients arrive at a hospital. On most emergency runs, ambulances are accompanied by police whose vehicles are equipped with two-way radios, but ordinarily the police, on the ride back to town, are not in as good position as the ambulance attendants to determine whether there is urgent necessity for having a physician waiting, and an ambulance communication service should prove advantageous.

In Behalf Of Youth

There are two great organizations which are doing much to promote and stabilize the American way of life far outside their particular realms of activity.

The 4-H movement and the Future Farmers of America are foundation stones in the country's agricultural industry, and are equally important in youth training and character building at a time when there is concern over charges of delinquency among the young.

Both organizations are much in the limelight these days of state and county fairs and fat stock shows, where they are exhibiting their prize animals.

Being both educational and creative, these organizations have an appeal to youth that is universal. They provide for boys and girls on the farm activities for which they are ideally fitted by environment and birth. Competition is always fair and friendly. The American way of life at its best as presented by these future citizens.

The American boy should always be a busy boy. Give him a task to do in which he is interested, with a spirit of competition to add zest, and he'll seldom get into trouble.

It is in appreciation of the work 4-H clubs and Future Farmer organizations are doing in behalf of youth that they are given widespread support.

Secret Weapons

Hints from official sources about American secret weapons have set off speculation that is increasing in tempo. The only tangible development the guessers have to go on is the disclosure that these weapons would be delivered against an enemy by air.

Among the guesses:

A chemical "nerve gas" which would cause temporary or permanent paralysis.

A toxic gas similar to known gases but much more potent in its effects on the respiratory system, blood stream and body tissues.

Devices that would use ultra-high-frequency sound waves or electro-magnetic waves to generate heat in matter at great distances and cause it to disintergrate.

Devices that would in some manner focus the heat of the sun for purposes of destruction.

One new development is no longer secret. A contract has been let to build an atom-powered submarine. And now a California company is building an atom-powered airplane. Plane and submarines so powered, if successful, could go to any part of the world and back without refueling.

During World War II Germany had opponents on tenterhooks about new weapons. This time the United States is in the forefront. Russia's only announced contribution so far is that it has a secret weapon that will "move mountains."

Tax Saturation

In a new tax bill the federal liquor tax is increased from its present $9 a barrel. But the government is having trouble with moonshining at the present tax level.

Based on the number of illicit stills captured in 1950, the treasury's alcohol tax division estimates these stills would have produced $2,000,000,000 of federal taxes if they had been operated legally. This does not include the number of illicit stills that went undetected.

When prohibition was repealed the liquor tax was $2 a barrel and few illicit stills apparently were operated. But as the tax went higher still operators found they could undersell legal liquor. A further excise increase is expected to increase the efforts of those seeking to evade the law.

This is what the experts mean when they refer to tax ceilings and levying more than the trade will bear. That is becoming true not only in the case of liquor but in several other fields. The history of high taxes in all countries is that efforts at evasion increase.

Will Americans be different than other peoples in that regard?

Baseball's New Czar

Baseball's long search for a commissioner to succeed Happy Chandler finally ended with the election of Ford Frick, president of the National League, to that post. The major league club owners could hardly have a choice better for the game or better calculated to please baseball men and the public.

No man, certainly, has served a more thorough apprenticeship for the job. Mr. Frick played baseball at college and as a semi-pro after graduation and he covered baseball as a sports writer for the New York American for 13 years. More important, he has shown marked ability at handling the frequently temperamental and colorful characters who make up the personnel of the major leagues.

During the 17 years he has served as National League president, his rulings have been both firm and fair. He has the confidence of owners and athletes, and he knows baseball inside and out.

If Mr. Frick is unlikely to rule baseball as a czar in the tradition of Judge Landis, neither is he likely to make the mistakes that finally cost Happy Chandler his job. It seems to be the unanimous opinion that he is just what baseball needs, and that baseball will prosper under his guidance.

George E. Sokolsky:

THESE DAYS

CREDIT JUMPERS

President Truman is correct beyond criticism in his decision to keep his prime minister, Dean Acheson. He would even be justified in naming Dean Acheson as his successor if he could, because Acheson has made the foreign and domestic policies of the current commitments dominate the budget and as the budget controls all domestic affairs, our government has gradually but definitely moved, as to policy, from the White House to the state department. It will be sound to base the 1952 campaign on a debate of the Acheson policies and achievements.

Dean Acheson is, in effect, the pivot of the administration. Were President Truman to let Dean Acheson go, it would be an admission of the failure of his administration. The president could not do that. The suggestion that Mr. Truman will have Dean Acheson with him on the train when he speaks to the country, is an evidence of political realism.

There is no reason, however, why either Truman or Acheson should go credit jumping for the Japanese treaty. That treaty is the result of the labors of Gen. Douglas MacArthur over a prolonged period in the war. This work was implemented by the efforts of John Foster Dulles. That that was understood at the San Francisco conference was made clear at the mere mention of General MacArthur's name. It brought the strongest applause of the evening. Whatever comes of the Japanese treaty, the credit or blame must be MacArthur's.

The credit jumper is not an extraordinary phenomenon in industry or in government. One man does a tremendous job and at the crucial moment, another, usually his superior, jumps in and grabs the credit. If the young fellow complains, he often finds himself suffering from lessened opportunity or he might even be fired.

When Mr. Truman does the credit jumping for Dean Acheson with regard to the Japanese treaty, he hurts his favorite because those who know the facts will wonder why anyone would want to deprive General MacArthur of the fruits of his achievements.

However, the president does not limit himself to credit jumping MacArthur; he tries to do the same as regards Herbert Hoover, attempting to give the impression that the work of the Hoover commission was a joint operation of Herbert Hoover and Dean Acheson.

This is not true and President Truman knows it, because the differences between Hoover and Acheson were brought to the president for decision. There is, however, a record to which we can refer which clearly shows where Acheson stood with regard to the Acheson concurred with eight reports; he dissented, in whole or in part, from 11 reports. This is Acheson's record:

Record:

"Record No. 1. General management of the executive branch concurred.

"Report No. 2. Personnel management, concurred.

"Report No. 3. Office of general services (supply activities), concurred.

"Report No. 4. The post office department, concurred.

"Report No. 5. Foreign affairs, concurred.

"Report No. 6. The department of agriculture, two dissents.

"Report No. 7. The budget and accounting system, one dissent.

"Report No. 8. The national security organization, one dissent.

"Report No. 9. Veterans' affairs, concurred.

"Report No. 10. The department of commerce, one dissent.

"Report No. 11. The treasury department, two dissents.

"Report No. 12. Regulatory agencies, two dissents.

"Report No. 13. The department of labor, one dissent.

"Report No. 14. The department of the interior, one dissent covering entire report.

"Report No. 15. Social security, education, and Indian affairs, social security — one over-all dissent; education — concurred; Indian affairs — one over-all dissent.

"Report No. 16. Medical activities, one over-all dissent.

"Report No. 17. Federal business enterprises, one over-all dissent.

"Report No. 18. Overseas administration, federal - state relations, and federal research. Overseas administration — concurred; federal - state relations — overall dissent; federal research—concurred.

"Report No. 19. Concluding report. Concurred, except as to dissents noted above."

If Mr. Truman is so proud of Herbert Hoover's work, why does he prevent the full implementation of these reports? If he wants to credit jump in favor of Dean Acheson, why did the secretary of state make it so tough for Hoover when the commission was in session? Also, why does the post office department still fight the proposals for making that agency of government more efficient by modernizing its methods?

BIBLE THOUGHTS:

—L'Estrange.

The heaven, even the heavens, are the Lord's: but the earth hath he given to the children of men.—Psalms 115:16.

It is this earth that, like a kind mother, receives us at our birth, and sustains us when born; it is this alone, of all the elements around us, that is never found an enemy of man.—Pliny.

BELIEVE IT OR NOT

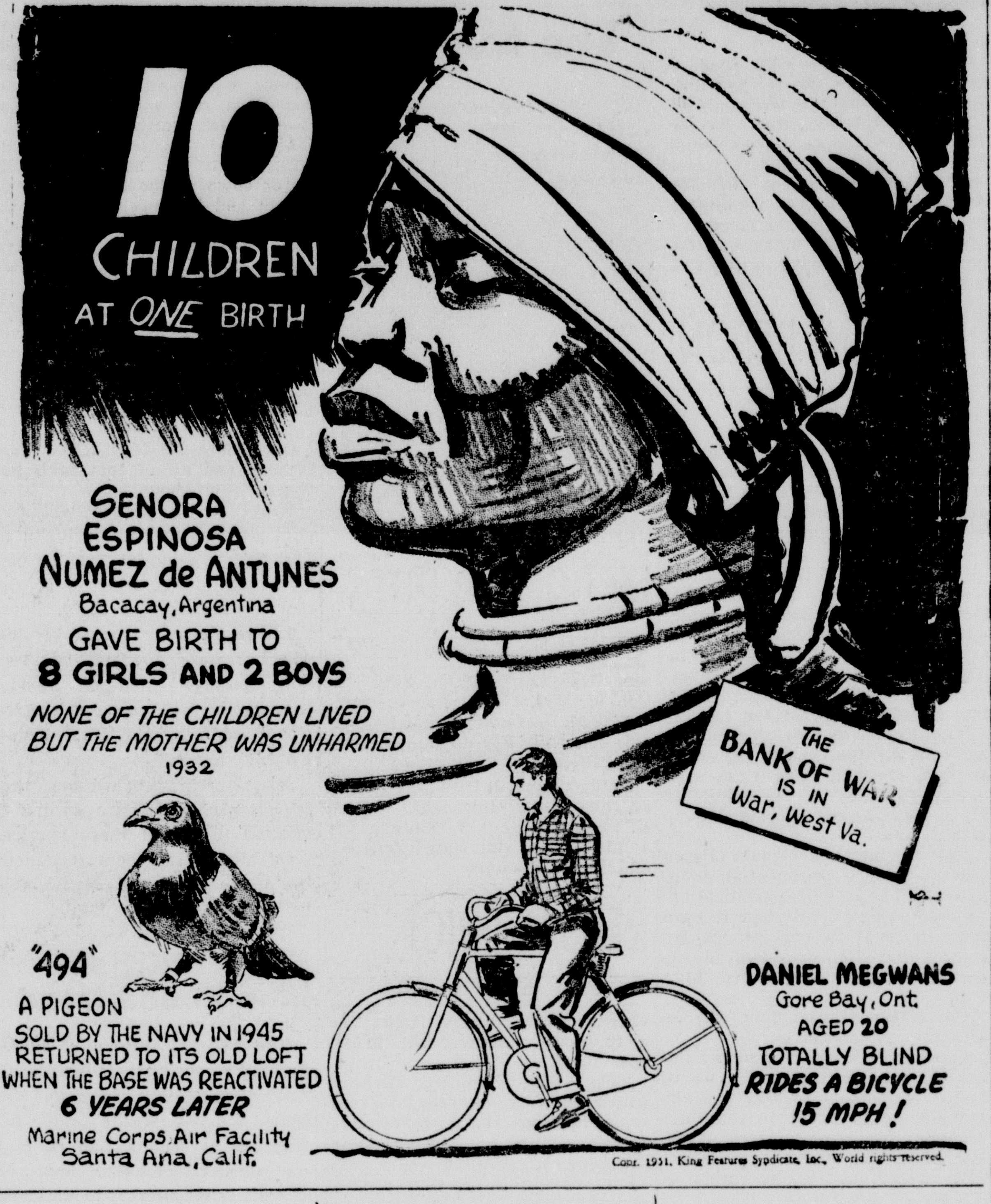

Truman Sensing

DOWN SOUTH

THE BRITISH ELECTION

Prime Minister Clement Attlee, of Great Britain, has announced that a general election will be held on October 25. The people of Britain will therefore have at least one more chance—maybe their last—to get out from under a Socialist government before their economy is completely ruined.

Since the Labour party was not forced into this election, the only conclusion that can be reached as to why it has been called is that the party leaders look for even greater hardships this winter and feel that they would have a better chance for success in an election held before these hardships occur.

What does this election mean to us here in the United States? It means a great deal. We can look at this election from our vantage point — not having gone as far into state control as has Great Britain — and see what happens to a people who have reached a desperate situation as the result of having accepted socialism as a way of life.

If the Conservative party wins in this election, it will be quite clear that the people of Great Britain are convinced that socialism has been a failure and that a return to private enterprise is their only salvation.

If the Conservative party does not win in this election, it will be equally clear to any thoughtful person that the effects of continued Socialist rule are so debasing to a people's morale that they are unable to lift themselves from the economic and moral quagmire into which it thrusts them.

For the failure of British socialism is very plain, at least to everybody except the Socialists themselves. It may be even plain to them; they just cannot afford to admit it. The Socialists of Great Britain are prisoners of their own propaganda.

Nationalization of industry in Great Britain, for instance, has been a bigger failure than even its most scornful critics anticipated. Government ownersnip and operation has only resulted in wastefulness and bungling. It has resulted in higher prices and poorer quality and increased shortages.

Under nationalization the coal industry of Great Britain has for the first time failed to supply domestic needs, much less been the exporter that brought needed goods in exchange to Britain's shores. Instead, Britain is now importing coal from the United States — and this is not nationalized coal.

As a result of the failure of this particular industry under nationalization, Britain again faces a winter of hardships — less electricity, fewer trains, restricted industry, There won't be enough fuel to keep the people warm — and the only consolation the shivering Englishman can have is that if he catches pneumonia, the government will provide him with 'free' penicillin.

Continued rising prices in Great Britain are making a mockery of the humbug of "fair shares for all." The balance of trade, again tilting so ominously in the wrong direction is likewise making a mockery of the "planned economy." And costly war preparations and peacetime conscription have made a mockery of the claim of the Socialist party as the party of disarmament and peace.

The whole program of socialism, both in theory and in practice, has been a mockery throughout its operation in Great Britain during the past six years — and it is to be hoped the sensible people of Britain will recognize this fact at the polls on October 25.

It is also to be hoped that the sensible people of the United States will recognize the application of this lesson that Britain is learning to the state control measures now in effect or proposed in this country, that we will recognize them for the socialism that they are, that we will realize that it makes no difference whether people believe in socialism or not — it can only result in ruin and stagnation, in a low level of mediocrity for everybody.

Hal Boyle's

Notebook

One of the dying American spectator sports is watching haircuts.

How long has it been since you watched a good clean haircut? Probably years.

Except in rural Utopias the barbershop has ceased to be a public forum and a haunt of philosophers. It is no longer the shabby but warm refuge where men came to be shorn and knit together by Saturday night laughter and gossip.

Yes, it is going the way of the old - fashioned grocery store. It has become a glittering supermarket of steam and bright metal and buzzing gadgets, a cathedral of the tonsorial arts.

It is big business. The motto in most of these glossy temples is: "The customer is always welcome—but get it, and get out." Spectators are discouraged, and the barber wants a quick turnover—not an admiring audience. Why, I haven't seen a cuspidor in a barbership since Franklin D. Roosevelt's first term.

There is nothing to make a client yearn to linger or watch the next man get a haircut. The barber works in silence, except maybe for a desultory remark or two on the baseball situation. But he no longer launches into a learned and informative discussion on the political situation. That takes time.

The service is all impersonal. The barber is fighting that clock. He wants to clip you, massage you, anoint you, or shave you — anything you want — but he wants to get you out of that chair as fast as possible, and get another man in.

Leisure? I know people now who make appointments with a barber. Shades of the great American past! Imagine a life so crowded a man has to make an appointment with a barber, just as if he were going to the dentist. A fellow used to pick offhand the week or month he was going to get a haircut. Now he has to name the minute and hour, if he wants to be sure to find a chair.

The decline of the traditional barbershop began with the vanishing of the two - bit haircut, now as rare as a five - cent beer. The barber in the old days knew there was no use to hurry, because how could a man ever get rich at that price?

But today the barber gets $1 to $1.50 a head. With every snip of his scissors he can buy a brick for his new country home. Naturally he doesn't want to pause and parley politics.

Nor does he want to give an ailing customer his own homemade recipe for curing ulcers. He's too busy earning his own ulcer.

And no longer does he wind up the job with the time - honored question of his profession: "Comb it wet or dry?" he demands to know what tonic you prefer, and if you say you don't want any, he accepts your two - bit tip with a look of scorn. And you slink out feeling cheap and guilty.

There is no doubt the barber is better off today, and the haircuts are better. But much of the old fun of going to him is gone. The sense of sharing a haircut is lost. It is a chore for both him and you, and too often you leave him with the air of having committed a public misdemeanor, because you didn't buy a message and a few drops of smell - nice.

But at today's prices a man has to choose whether he wants to make his barber or his own family happy with his paycheck. There just isn't enough for both.

Angelo Patri

Our Children

FAITH

By Angelo Patri

Marybelle is a good pupil who earns high marks and stands at the head of her class. She is gentle, generous and well beloved. Although she has always been successful, Marybelle has never felt secure in her ability to succeed and every recitation, every test, is a sore trial to her courage.

One morning as she stood on line to enter the examination hall for a Regent's test the teacher saw her fumbling in her hankerchief, folding it hurriedly and slipping it into her blouse front. The puzzled teacher felt that she must ask about what she was carrying into the examination hall and drew her into the adjacent classroom.

"What is it, Marybelle, that you are carrying into the room with you? You know we are not allowed to carry anything in there but pens and pencils. Don't be afraid. Tell me. I am sure you would do nothing wrong but you might make a mistake and be misunderstood."

Marybelle, pale and tearful, shook her head. "Please, Marybelle. It is my duty to ask you. I don't want you to make a mistake. Please."

The child drew out the folded handkerchief, unwrapping a tiny religious medal. "I see. That's fine. I am glad you have that to help you. But try not to be afraid. You have done your work well and there is nothing in this test that you cannot take easily. Keep that hidden and don't handle it in the test room lest you be misunderstood."

Then the teacher began worrying about the effect this reliance upon a symbol might have on the child. Would it incline her to dependence? Would it encourage her timidity? Or would it lend her assurance that might in time carry over into courage?

I don't know, but I am convinced that faith in God's care and help in time of trouble never yet harmed a child, nor his elders. "He shall give His angels charge concerning thee," is a beautiful, helpful thought that cannot fail to lend strength to the faltering mind and body. As to fearing the effect upon the quality of character, what human being has never felt the need for dependence on help beyond th humanly possible? When all faith in human help or comfort fails, God takes over annd He cannot fail. Let the school child hold to his faith in divine strength to bolster his own.

A symbol of love, comfort, aid, means a lot to children. The little one wants his doll beside him as he falls asleep; the older child wants his mother's picture, a beloved possession, by him; the older people want their religious symbols, the sign of the faith that is in them. Why not?

Has your child reached the age for boy friends and girl friends? Children in the teens need their parent's guidance at this age and Dr. Patri offers his wisdom in booklet No. 304, "Your Child and Other People." To obtain a copy send 10 cents (coin preferred) and a 3-cent stamp to him, care of The Morning-World, P. O. Box 99, Station G, New York 19, N. Y.

Women who use razor blades in slitting seams and for other sewing tasks may find this a helpful hint: rescue an old, used match folder from the wastebasket, tear off the cardboard flap, and use the thick stub ends and abrasive strip to slip over one edge of the razor blade. Simply insert one edge of the blade between the stubs to make this handy holder for protecting fingertips.

Walter Winchell

Tales of the Town

Now that the drama season is getting into full swing again, it reminds us of the off - stage vignette that happened just as the last season faded . . . A story with a rather wry finale . . . Howard Barnes, the critic for The Herald-Tribune arrived at a First - Night with more than two martinis in him . . . One of the press agents for the new show phoned the critic's publisher and said he thought it unfair to have the play reviewed by anyone in "that condition" . . . The exec agreed and instructed the second - stringer (in the audience) to write the notice . . . Barnes was not told of the switch in assignments . . . He was permitted to prepare his review . . . Which never got into the paper . . . The second - string critic's "obit" did — and it was a hard panning . . . In fact, the producers groaned that his sour notice had a lot to do with closing the show—since the opinions were divided . . . What the press agent (who started all the trouble and cost Barnes his job) didn't know — was that Barnes' notice might have saved the show . . . It was one of the few raves he ever wrote.

Rumors and misunderstandings have plagued actors and actresses throughout their careers . . . One such victim is Johnny Johnston, co - star of "A Tree Grows in Brooklyn." . . . About eight years ago some loose talk got around Broadway (and Sunset Blvd.) that Johnny (a newcomer) "had the big head" and had told his studio bosses: "This lot isn't big enough for Bing Crosby and me!" . . . He never said it, and it never happened but the fakery swept Movietown (via the colyums) and Johnston has been a target for all of Bing's rooters since. . . . He still feels wretched over losing Bing's friendship—and most of all—Bing's golf companionship— on nice days.

This sounds like a press agent's gag, but it happened . . . A party of four dined at Chandler's and walked out without paying their $31 tariff . . . The waiters (who work in pairs) were frantic — since they are responsible for each check — and have to pay it out of their tips — if they "lose" a patron . . . One of the waiters took his troubles to the doorman — who reported that the foursome took a keb that usually "hacks" there . . . The cabbie returned and reported that he dropped the quartet at 59th and 5th Ave., where they boarded a hansom for a trip around the park . . . Whereupon our trigger - thinking hero (waiter Nat Camp) took that taxi and cruised through Central Park until he located his absent-minded customers. . . . He knocked on the buggy door, bowed, and said: "Your check" . . . He also got a handsome tip.

He was a big star in the silent days . . . When the atom bomb was dropped over Japan he got worried — feeling It Could Happen Here . . . So he left Hollywood and Broadway and found a spot in the Middle West to hide from a world where an A-Bomb might make chop suey of his home . . . Time hung heavily on his hands in the cattle country so he started to dabble around . . . Before you can say: "Podna, I ain't a-hankerin' to marry yer daughter Nancy," our Frightened Friend is up to his neck in T-bone steaks in the raw . . . He made so much money peddling beef it hurt . . . It hurt? . . . Yes, it hurt . . Because he had no place to spend. . . . Soooo, the other week end he moved back to Hollywood and opened a huge, palatial home — just to show off . . . Who he? . . . Movie favorite Eugene Pallette.

Grace Hayes heard a sailor hum it in her Las Vegas night place . . . "What's the name of it?" Grace asked. . . . "Got no name," he said. "It's jes' a lil thing we sailors sing" . . . Grace learned the song and sang it to her talented image—Peter Lind Hayes . . . Pete fell in love with it and recorded it for Decca . . . Then the trouble started . . . They were about to credit it to Grace Hayes . . . "Oh, no!" she balked. "I heard it from a sailor!" . . . The tune detectives were called in and they've just come up with the name of the composer . . . A guy named Irving Berlin . . . "I wrote it," he said, "in England in 1926 and nothing happened. It just died." . . . Now, because a sailor wandered into Grace Hayes' Las Vegas spot, and Peter recorded it — Irving Berlin (the very rich songwriter) will get richer.

He's a famed singer—on the decline. . . . She's an actress — whose star is definitely in the ascendancy. . . . His success (as a leading recording star, radio, film, etc.) went to his head. He started building a harem—and found little time for her. . . . One day she complained: "I've so much time on my hands, I don't know what to do!" . . . Hardly looking up from his newspaper, he yawned: "Read good books, take dramatic lessons —or something." . . . So she did. . . . She was so good—in a year she landed important roles.

Today they are wed to others—both happily. . . . But his big days as a singing star are over. . . . No more plush film roles—and he hasn't had a hit recording in a long time. . . . She (who took his off-hand advice to study dramatics) is now one of the busiest actresses in Hollywood.

The long-time unsolved Brink's Bank holdup in Boston (where 7 bandits got away with almost $1,-500,000) cost that outfit nothing. The insurance firm paid back the entire loss and happily reports "we are still in the black!" . . . The other week the Brink's branch in Chicago got a squawk from a cli-

(Continued on Fifth Page)

In Washington With

BASCOM TIMMONS

That hot water in which both Democratic National Chairman William M. Boyle and Republican National Chairman Guy George Gabrielson find themselves as a result of their alleged efforts on behalf of RFC loan applicants was brought to the boiling point largely through the efforts of one man.

He is a senator, largely unknown outside his own state, John J. Williams, Republican, of Delaware.

Senator Williams surprised a number of persons when he took the floor of the senate to make public the fact that the chairman of his own party has been taking $15,000 a year from a firm that has received an RFC loan and has been trying to get more favorable terms on repaying it.

The action of the Delaware senator did not surprise those who know him, however, for he has established an enviable reputation for integrity and for complete fairness. He voiced his own credo when he told the senate that having initiated the criticism of Mr. Boyle for activities on behalf of an RFC loan applicant, he would insist that the same standard be applied to his own party and to its officials.

It is an interesting story as to how the Delaware senator got Boyle onto the Washington hot-seat now shared by Gabrielson. Only because of Senator Williams' insistence that all aspects of the affairs of James P. Finnegan be investigaged did Boyle and the American Lithofold Corporation hit the headlines.

Finnegan is the former collector of Internal Revenue in St. Louis. Williams, a member of the senate finance committee, has been insisting that improper activities on the part of politically-appointed tax collectors be investigated. Early in the probe, the finger of suspicion pointed at certain activities in which Finnegan had been engaged. Finnegan abruptly resigned his job when the heat began to come on.

Shortly thereafter he was cleared by a Federal grand jury, but Senator Williams charged that certain derogatory reports on Finnegan's conduct had been withheld from that grand jury. Federal Judge George Moore of St. Louis immediately impannelled a new grand jury and when Williams read in the senate the file and docket numbers of certain field reports from agents, the grand jury renewed its probe of Finnegan.

One of those reports that had been "lost" somewhere in Washington detailed Finnegan's connection with American Lithofold, a printing firm from whom he had been getting legal fees. Investigation by the grand jury and by the St. Louis Post Dispatch then turned up the fact that an attorney named William Boyle had shared in those legal fees and that Mr. Boyle was the one and same who is national chairman of the Democratic party. The fact that date of the fees to Finnegan and Boyle coincided with granting of an RFC loan to the printing firm has attracted the interest of senate investigators.

Had not Senator Williams persisted in demanding a full probe of Mr. Finnegan's business activities, the story might never have been disclosed. As it is, the investigation of American Lithofold is turning up a lot more evidence, including a story of gift cameras to White House Secretary Matthew J. Connolly and others.

Meanwhile, Senator Williams has demanded to know who was responsible for suppressing the incriminating report about Mr. Finnegan that touched off all the fireworks. He has never had a clear answer. The Federal district attorney for St. Louis, Drake Watson, and the Commissioner of the Bureau of Internal Revenue, George J. Schoeneman, have both resigned.

The story of intrigue may get deeper, but the man behind the eruption of Washington's newest and most sensational scandal, involving the heads of both political parties, is staying quietly in the background.

Senator Williams is an unassuming man who does not seek the limelight. A small town feed merchant in private life, he never participated in politics before his election to the senate in 1946.

Delaware is probably one of the few states where a small business man can be elected directly from private life to the senate. Williams shies away from the spotlights, refuses to appear on radio or television programs, and will not write any books or magazine articles about his investigations.

The Delaware senator displays a rare quality of modesty, integrity, and impartiality that are like a fresh breath of air on the Washington scene. He may not get much glory for the job he has been doing, but he deserves some credit.

Monroe Morning World

FOUNDED OCTOBER 20, 1929, BY ROBERT EWING

Published Every Morning Except Monday By NEWS-STAR—WORLD PUBLISHING CORPORATION

110-114 North Second Street

JOHN D. EWING, President — WILSON EWING, Editor-Publisher

Entered as second class matter at the Monroe (La.) post office December 10, 1929 under the Act of March 8, 1879.

MEMBER OF THE ASSOCIATED PRESS

The Associated Press is exclusively entitled to the use for republication of all news dispatches credited to it or not otherwise credited in this paper and also the local news published herein. All rights of republication of special dispatches also reserved.

THE BRANHAM CO. National Advertising Representative. Offices: New York, Chicago, Atlanta, Dallas, Detroit, St. Louis, Kansas City, San Francisco, Los Angeles and Memphis.

To Call The Monroe Morning World All Departments May Be Reached By Calling 5161

The Monroe Morning World is an independent newspaper. It prints the news impartially. It supports what it believes to be right. It opposes what it believes to be wrong, without regard to party politics.

Jimmie Fiddler IN HOLLYWOOD

Hollywood, Sept. 29.—If I had a daughter sincerely ambitious to be a great screen star, I would start her training by typing out a single sentence on a sheet of paper, and then order her to take that paper into a quiet room and soberly reflect, for at least one entire day, on all the meaning inherent in the sentence. This is what I would type:

"In 1951, Bette Davis, universally regarded as one of the greatest actresses in screen history, asked for the privilege of playing in a picture entitled "Phone Call From a Stranger," a role which gave her only a few scenes, and, in order to get that role, agreed to work for a fraction of her usual 'per-picture' salary."

If my imaginary daughter were possessed of normal intelligence, I would expect her to develop a sound sense of values from the study of that sentence. It should protect her against the absurd idea, so common in Hollywood, that the size of a role is more important than its quality. It should open her eyes to the fact that salary, in the estimation of a sincere actress, is less important than genuine achievement.

So uncommon, here in Hollywood, are those beliefs that when Bette Davis sought, and landed, her role in "Phone Call From a Stranger" (a role which permits her to appear in less than one-fifth of the film) almost every columnist in town immediately jumped to the conclusion that she wanted to be in the picture simply because her husband, Gary Merrill, was to be its star. Nothing could be farther from the truth, which was, very simply, that Bette wanted to do that part because she considered it one of the finest she had ever read—because she thinks doing it will be an achievement to be proud of. And she was being perfectly consistent. For two decades, she's been following the same course. That's why, after two decades which have seen most of her contemporaries go down the skids to oblivion, she is still one of the greatest stars of all.

Fritz Lang, now one of Hollywood's most successful directors, heard interesting news the other day. A picture which he produced and directed in Germany, 38 years ago, is finally being released in that country. "Das Testement von Dr. Mabuse," the film in question, was violently anti - Nazi. Herr Adolph Hitler heard about its theme became alarmed and ordered a pre-release showing. Lang was immediately summoned to the office of Doctor Goebbels and there received a carefully veiled ultimatum. If he would be a good little Nazi, he could stay in Germany as head of the German film industry. If, on the other hand, he chose to be unruly and go on making pictures like "Das Testament von Dr. Mabuse," the Gestapo would be forced to undertake his education. Lang, who'd been expecting trouble for some time, made his escape from Germany that night and, eventually, landed in Hollywood. His picture, banned by Hitler, was never released. In fact, Lang has believed, ever since his escape, that all prints of the film undoubtedly had been destroyed.

On the "Androcles and the Lion" set, the conversation turned to hobbies and Comedian Alan Young finally took the floor to outline his. "Ever since I was a small boy in Scotland," he said, very seriously, "I've been a devotee of trout guddling. It's a top sport in the Highlands. You seek the shady side of a trout stream, then lie on your stomach, peering into the water, until a big fat trout lazily swims up and lingers. Next you dip your hand into the water, being careful not to cause ripples, and reach down underneath the trout and start stroking its stomach. When this puts the trout to sleep, you clasp it in your hand an dlift it from the water. This is what we Scots call trout guddling."

There was no further mention, by anyone, of hobbies.

Speaking of "Androcles and the Lion," studio lawyers, after examining all the contracts involved in the deal for its production, came up with a "must-not" which adds another eccentricity to the character of that most eccentric man, George Bernard Shaw. According to stipulations made by him in releasing screen rights to Producer Gabriel Pascal, the "George" must be dropped from his name when it's used in connection with the play or picture. Seems he wanted to be known only as Bernard Shaw in his literary capacity. "George," he ruled, was an intimate name, and he wanted to reserve it for the sole use of his friends.

When Directors Laslo Benedek and Hugo Fregonese, both employed by Stanley Kramer Productions, became fathers during the course of a single week, George Glass, who's one of Kramer's partners, sent them memos which read: "I find myself puzzled. Is the Kramer company in the business of production—or reproduction?"

Walter Winchell

(Continued From Fourth Page)

ent. . . . "Your armored truck is here," barked the caller, "but we are sending it back. Send us a man—not a boy!" . . . Next day that "boy" saved Brink's another fortune by shooting two would-be holdups dead.

This is the darndest "13" story in years. . . . Concerns Sam Sesskin on the Mirror copy desk. . . . He recently beat a usually - fatal kidney operation. . . . The "14" angle started to show up after Sam won the "13 pool" early in the baseball season. . . . Last May after attending the 13th birthday (bar-mitzvah) party for a kin, he was stricken again — on May 13th. . . . It meant another operation on June 26th. . . . 26, they hasten to remind you, is twice 13. . . . They add that Sam is 39 and 39 is 3 times 13. . . . His wedding ann'y was Friday, July 13th. . . . Oyez, Sam's operation incision is exactly 13 inches long. . . . And — for anti-climax — Sam just won the "13 pool" again!

Three of our top mobsters got lucky in a craps game in Westchester and won $12,000. . . . Before going to that game they dined at Longchamps on Madison Avenue near 59th street. . . . They dined on liver and bacon. . . . After that prosperous game they agreed to meet at the same table —in that restaurant—at the same time the following night—and eat the same dish—liver and bacon. . . . Being superstitious (as sportsmen invariably are) they kept wearing the same clothing and took the same route via motor car to the game. . . . They won again! Over $15,000. . . . And again on the third day! . . . On the third night, their driver almost got slugged because he unconsciously started to turn into a wrong street on the way up.

At tne end of four days they won better than $50,000 but they got awf'ly sick of liver and bacon —awf'ly sick of each other—and sickest of all of their dirty shirts and sox—which each feared changing.

Mrs. Victor Martin To Attend 5th Area P.-T. A.

Mrs. Victor Martin, president of the Calhoun P.-T. A., attended the meeting of the Ouachita Parish P.-T. A. in Monroe September 26. She reported a most interesting meeting.

She plans to attend the Fifth District P. T. A. meeting in Columbia October 4.

STATE POLICE

Twenty - five persons were arrested by state police of troop "F" during the past week including eight for drunk driving and eight for reckless driving. Those charged are:

C. E. Williams, 46, Bastrop; R. T. White, 28, Negro, route 1, Lake Providence; Ben Campbell, Jr., 37, Bastrop; Carol A. Jarvis, 45, Monroe; Rufus Burns, 53, Negro, Holly Ridge; Elbert Thomas, 22, Negro Ruston; Allen Hastings, 40, Lauderdale, Miss.; drunk driving.

Abie McKee, 37, Winnsboro; drunk driving, disorderly conduct and resisting arrest.

Shelly Wilhite, 31, Negro, Archibale; hit and run.

Clarence Hall, 35, Negro, 803 Wilson street, Monroe; Clarence Lee Hamm, 20, Negro, Ruston; Eddie Hunter, 27, Negro, Rayville; William V. Pierce, 21, Columbia; Lucius L. Scott, 37, Negro, 216 D. Street, San Bernardino, Calif.; reckless driving.

Sam Martin, 43, NEGRO, Colfax; reckless driving and property damage.

Henry Meeks, 46, Holly Ridge; Monroe C. McDowell, 23, Negro, route 1, Delhi; reckless driving and causing an accident.

Buford Viola, 18, route 5, Rayville; Alfred Viola, 24, 2321 DeSiard street, Monroe; Huey P. Pickering, 22, route 1, Monroe; Andrew J. B. Earl, 39, Winnsboro; Hattie Anderson, 47, Delhi; disturbing the peace.

Tullos Williams, 38, Negro, Winnsboro; improper brakes.

Henry Hart, 38, Negro, route 1, Epps; improper lights.

James A. Holmes, 57, Winnsboro; simple obstruction of the highway.

RIVER STAGES

Stations	Flood Stage	Present Stage	24-Hour Change
MISSISSIPPI			
St. Louis	30	15.3	0.2 Fall
Memphis	34	12.3	0.5 Fall
Helena	44	19.3	0.3 Fall
Arkansas City	42	16.1	0.4 Fall
Vickburg	43	17.2	0.8 Fall
Natchez	48	22.0	0.8 Fall
Red R. Ldng	45	y22.5	0.3 Fall
Baton Rouge	35	14.5	0.5 Fall
OUACHITA			
Camden	26	8.0	1.6 Rise
Monroe	40	....	... zz
BLACK			
Jonesville ..	50	x22.4	0.4 Fall
OHIO			
Pittsburgh ..	25	p16.7	0.0
Cincinnati ..	52	p11.9	0.1 Fall
Cairo	40	21.7	0.9 Fall
TENNESSEE			
Chattanooga	30	11.1	0.2 Fall
CUMBERLAND			
Nashville	40	x10.1	0.2 Fall
ARKANSAS			
Little Rock	23	5.3	0.1 Fall
RED			
Shreveport ..	29	6.9	0.1 Rise
Alexandria	32	2.9	0.4 Fall

p-Pool stage; x-Stage yesterday morning; y-day before yesterday.

Three news types of wild game birds, including the seesee, or sand partridge, the black partridge, and the houbara, or bustard, have arrived in the United States from Iraq and Turkey. They will be tested for possible use in restocking the southwest, from which native birds largely have vanished.

Another Story Of—

The Men Behind The Desks

Z. C. Ambrose, 40, is vice-president and general manager of Scout west Gas Producing Company, Inc. located at 1409 Louisville avenue.

Born in Whitesville, Ky., Mr. Ambrose has lived in Monroe for the past four years. He graduated from the University of Oklahoma and for a number of years was associated with the Chicago Corporation and Continental Company. He was general superintendent of the natural gas division in Corpus Christi, Tex., before coming to Monroe.

Mr. Ambrose is active in the Chamber of Commerce, Knife and Fork Club, is vice - president and a director of the American Gasoline Corporation and a member of the A. I. M. E.

He and his wife, the former Thelma Kingery and their two sons, Phillip and Bob, reside at 3706 Rapides street.

The executive's hobbies are reading, golf, hunting and fishing.

Southwest Gas opened an office here in 1941 and employs 100 persons in this section. Two other companies, Carbon Consolidated, Inc., and the Monalog Gas Company are operated out of the Southwest Gas Company's office.

Four New Producers Gauged Here

Four producers were brought in this week with two other drillings plugged and abandoned, Duncan S. Cook, manager of the local office of the state department of conservation, minerals division reported in a weekly tabulation ending Sept. 27. Fourteen new locations were also listed in the report.

Catahoula parish led the other parishes in the northeastern section of the state in drilling activity. Two of the wells brought in, one plugged and abandoned and six of the new locations were in this parish.

There were two new locations each in Tensas, Union and Richland parishes. One was listed in Grant and another in Madison parish.

Wells which were brought in as producers were:

Concordia parish (Esperance Point field)—Magnolia Petroleum Co — J. P. Morgan No. 3, Completed Sept. 20 at 7,003 feet; Gauge 254 bbls. at 44.8 gravity. It is located in Section 7, township 5, range 9E; Lisenmore Landing field — H. L. Hunt et al - Fisher Lumber Co. No. E-5, completed Sept. 24 at 6,500 feet, gauged 149 bbls; Location is Sec. 15-6-7E.

Morehouse parish (Beekman field) — Justiss Mears Oil Co.— S. J. Wilson & Crossett Lumber Co. - J. F. Albright No. 1, Completed Sept. 20 at 3,701 feet; Gauged at 123 bbls with a gravity of 47.0, Sec. 6-22-6E.

Ouachita parish (Monroe field) —Interstate Natural - Fee Gas No. 311, completed Sept. 19; 940 MCF, R. P 830 to a depth of 2,201 feet. Section 21-19-3E.

The two wells which were plugged and abandoned were:

Catahoula parish (wildcat field) —Hunt Oil Co. - La. Delta Hardwood Lumber Co. Inc., et al No. 62, Sec. 9-3-5E.

La Salle Parish (Catahoula Lake field) - Placid Oil Co. - State of La. Catahoula Lake No. B-4 in Sec. 3-6-4E.

New locations listed were:

Catahoula parish (Pool Lake field) - PanAm South Corp. - Roberts No. 1, 1930'N - 660'E of SW corner, Sec. 15-8-7E.

Concordia parish (wildcat field) Hunt Oil Co. et al-L. D. Dale No. 1, 660'S - 660'E of NW corner, Sec. 29-4-8E; Hunt Oil Co. et al-Met Mus of Arts et al No. 6, 2300'S-100'W of NE corner, Sec. 18-3-7E. Chaney Lake Field - Hunt Oil Co. et al - Met Mus of Arts et al No. 7, 3820'S - 100'E of NW corner, Sec. 28-3-7E; Hunt Oil Co. et al - Met Mus of Arts et al No. 8, 3820'S - 200'W of NE corner; Sec. 30-3-7E. Lisenmore Landing Field - H. L. Hunt et al - J. N. Anderson No. 2, 660'N - 660'W of SE corner, Sec. 16-6-7E.

Grant Parish (Virgin Bend field) - Justiss Mears Oil Co., Inc.- M. Erwin No. 3, 1650's - 560'W of NE corner, Sec. 27-6-2E.

Madison Parish (Delhi field)- Murphy - Sun Oil Co. - Bryant Thomas No. 1, 2126.4' N-575.8'E of SW corner, Sec. 29-17-10E.

Richland Parish (Big Creek field) - Texas Pacific Coal and Oil Co. - F. W. Dear No. 1, 1650' from S. line & 990' from W line, Center SE¼ - NW¼-SW¼. (Delhi field) - J. A. Harper Co. - Virgil Johns et al No. 1-A, 330'N - 200'E of SW corner SW¼ - NE¼, Sec. 20-17-9E.

Tensas parish (wild cat field)- Justiss Mears Oil Co. - J. D. Dale et al, No. 1, 660'S - 660'E from NW corner, Sec. 36-10-9e. Peterson Drilling Co. et al - Delta Lumber Co. No. 1, 660'E - 660'W of SE corner SW¼ - NE¼, Sec. 10-13-10E.

Union parish (Monroe field)- South West Natural Producing Co.- Frost Lumber Industries No. 3, 644 'E - 120'S of NW corner SE¼ of NW¼, Sec. 25-20-2E. Southwest Natural Gas Co. - Union Power Co. No. 5, 660'N - 660'W of SW corner, Sec. 30-21-3E.

Bible Comment

By William E. Gilroy, D. D.

Protestant churches throughout the world will be shortly celebrating World Communion Sunday, the day in which as they gather at the Lord's Table in their respective places of worship that solemn service will be marked by a consciousness of their fellowship with all Christians.

The word in the New Testament translated "communion" is the same word that in other passages is translated "fellowship." It would have been better if the idea of fellowship had never been absent from the idea of communion; and it would have been better if the idea of Christian fellowship had never been limited to those who partook of communion in a particular place, and with those only of their own group.

It seemed a travesty upon the great conception of Christian fellowship that the denominations and the sects should be known as "communions." In their limitations and narrowness they denied the magnitude and magnificence of Christian fellowship.

I suppose that, actually, devout worshippers, however, limited though their conception of the larger fellowship, of belonging to the church militant and the church triumphant, surrounded by a great cloud of witnesses. But the limitations of the communion too often symbolized a narrowness of vision, an in-grown sectarian sense, and a lack of willingness to unite with those of other "communions" in Christian activities.

So it is a good thing that barriers are breaking down, that larger organizations are nearing larger activities and cooperation for the Christian work and service that is inherent in the Christian way. It is good that world tasks and world problems are being faced for what they are.

But what of the spirit back of and beneath the movements of union and world organization? Is the ecumenicity—the big word that means universal—ecumenicity of spirit as well as of organization?

Sectarianism with all its faults has embraced elements of intense earnestness and conviction. Itf convictions broaden and deepen, while no earnestness and devotion are lessened, the gain will be real. But the power of Christianity depends upon the quality of personal faith, and the strength of personal convictions. For such convictions freedom is as essential as organization and authority.

LOUISIANA OIL AND GAS NEWS

Baton Rouge, La., Sept. 29.—(AP)— The Louisiana department of conservation in its weekly oil report lists completion of 36 wells with combined initial daily production of 3,669.56 barrels of oil and 9,317,000 cubic feet of gas, abandonment of 14 tests and issuance of permits for 61 new wells.

Completions were:

Bossier parish—Bellevue Field, Bayou State Oil Corp. No. 43 Buckelew, S16-19N-11W, five barrels pumping; No. 44 Buckelew, S16-19N-11W, four bbls. pumping; No. 45 Buckelew, S16-19N-11W, two bbls. pumping; No. 46 Buckelew, S16-19N-11W, four bbls. pumping; No. 47 Buckelew, S16-19N-11W, four bbls. pumping.

Caddo — Greenwood, Plymouth No. 6 Thigpen-Herold, S12-17N-16W, 100 bbls. pumping; Caddo-Pine Island, Brooks & Lee No. 10 Selly, S28-21N-15W, 15 bbls. pumping; Caddo No. F-35 Muslow, S5-20N-15W, 20 bbls. pumping; No. F-45 Muslow, S5-20N-15W, 30 bbls. pumping; Conway-Markham-Lee No. 92 Muslow, S31-21N-15W, 10 bbls. pumping; Estee No. 2 Gamm, S24-21N-15W, 14 bbls. pumping; Midfield No. A-14 Muslow, S6-20N-15W, 30 bbls. pumping; Texas No. 36 Guy & Richardson, S1-20N-16W, 20 bbls. pumping; No. 37 Guy & Richardson, S1-20N-16W, 28 bbls. pumping.

De Soto—Naborton, Scooter's No. W-8 Nabors, S32-13N-11W, 15 bbls. pumping; No. B-11 Nabors, S32-13N-11W, 8 bbls. pumping.

Iberville—St. Gabriel, Gravis & Mitchell No. B-6 Gueymard, S18-9S-2E, 265 bbls. with 10-64".

Lafourche — Golden Meadow, Texas No. 28 Laterre, S6-20S-22E, 130 bbls. (no gauge).

La Salle—Tullos-Urania, Murray No. 14 Zimmerman, S25-10N-1E, 33 bbls. pumping; Waldron No. 8 Urania, S24-10N-1E, 15 bbls. pumping.

Natchitoches — Grogan, Bufkin No. 1 Boone, S30-11N-10W, 45 bbls. with ½".

Plaquemines—North Black Bay, Gulf No. 5 L-S "QQ" 195, S(Blank)-16S-16E, 236 bbls. with 5-32"; Quarantine Bay, Gulf No. 82 L-S "QQ" 195, S(Blnk)-19S-17E, 237 bbls. with 5-32"; Romere Pass, California No. 45 Romere, S14-20S-19E, 341 bbls. with 10-64"; West Bay, Gulf No. B-25 Timolat, S25-22S-30E, 230 bbls. with ⅛".

Red River—Bull Bayou, Magnolia Petr. No. 38 Polley, S7-12N-10W, one bbl. pumping.

Richland—Big Creek, Bagley No. 1 Logan, S9-16N-7E, 74 bbls. with 12-64"; Stanolind No. 29, Delta Lbr., S3-16N-7E, 233 bbls. with 16-64".

St. Landry—Krotz Springs, Gulf No. 11 Haas & Hirsch, S21-6S-7E, 578 bbls. and 4,940 MCF, with 26-64".

St. Martin—West Lake Verret, Shell No. 1-A Breaux, S15-14S-12E, 308 bbls. with 9-64".

Terrebonne — Lake Pelto, Texas No. 14-1 Lake Pelto, S21-23S-18E, 32 bbls. and 955 MCF (no gauge).

Union—Monroe, Southwest No. 1 Frost Lbr., S24-20N-2E, 2,661 MCF (no gauge); Interstate No. 310 fee, S6-20N-3E, 761 bbls. (no gauge).

Webster—Bellevue, Skelly No. 1 Stewart, S19-19N-10W, 250.56 bbls. with 12-64"; North Shongaloo, Hunt No. 1 Kilpatrick, S10-23N-10W, 170 bbls. with 12-64".

Abandonments were:

Catahoula — South Larto Lake, Hunt No. 52 La. Delta Hdw., S22-7N-5E, to 6465' dry.

Concordia — Wildcat, Devonian No. 1 Magee-Evans-Junkins, S43-6N-9E, to 7014' dry; Hunt No. C-3 Angeline, S26-4N-7E, TP 7504' dry; Deer Park, Carter No. 2 Graham, S48-5N-9E, to 6700' dry.

East Baton Rouge — Wildcat, Progress Petr. Co., No. 1 Browning, S99-6S-1E, to 8733' dry.

Grant—Wildcat, Baker No. 1 International Paper, S33-8N-3W, to 5074' dry.

La Salle—West Catahoula, Hunt No. F-178 Nebo, S28-7N-3E, to 4363' plugged.

Madison — Wildcat, McAlester No. A-1 Marston, S19-16N-10E, to 5026' dry.

Plaquemines—Wildcat, Gulf No. 53 L-S 195, S (Bink)-19S-18E, to 10,624' dry; Lake Washington, Placid-Texas No. 1 LL&E Unit, S1-21S-26E, to 10,033' plugged.

Red River—Wildcat, Kenilworth No. 1 Long Bell, S21-13N-8W, to 3510' dry.

Richland—Big Creek, Tide Water No. 12 Warner, S12-16N-7E, to 2923' dry.

St. Martin—West Lake Verret, Shell No. 2 Jeanerette, S15-14S-12E, to 11,842' dry.

Terrebonne—Wildcat, Texas No. 1 Southdowns, S69-17S-16E, 1495' dry.

Permits were:

Acadia—Bayou Mallet, Union Sulphur No. 1 Vautrot "C," S50-7S-1E, to 8625'; Jennings, Yarger No. 1 Williams-American, S45-9S-2W, to 2000'.

Assumption—Napoleonville, Crosby No. 1 Landry, S43-12S-13E, to 5000'.

Bossier — Wildcat, Smith-Cameron No. 1 Muslow, S2-19N-11W, to 4500'; Bellevue, Bayou State No. 20 Lodwick, S15-19N-11W, to Nacatosh.

Caddo—Wildcat, Houston No. 1 Caddo Levee Bd., S4-19N-15W, to 5300'; Isbrandsten No. 1 Fry, S29-15N-11W, to 5000'; Union No. 1 Connell, S35-19N-14W, to 8500'; Caddo, Caddo No. 10 Goodwin, S33-21N-15W, NO. 15 Bickham, S28-21N-15W, & No. 18 Muslow "G." S32-21N-15W, all to 1500'; Pine Island, Calumet Nos. 17 & 18 Siltes, S33-21N-16W, to Blossom; Estee Nos. 6 & 7 Gamm, S24-21N-15W, to Chalk; Hart-McFarland Nos. 7 & 8 Hart, S34-21N-16W, to Blossom.

Calcasieu—DeQuincy, Niloco No. 2 Industrial Lbr., S35-7S-11W, to 7000'; English Bayou, California No. 1 Castle, S23-9S-8W, to 10,500'; Starks, Jefferson Lake Sulphur No. 12-J Lutcher-Moore, S19-9S-12W, to Gypsum.

Catahoula—Pool Lake, Pan Am Southern No. 1 Roberts, S15-8N-7E, to 6400'.

Claiborne—Athens, Skelly No. 1 Gandy, S34-20N-7W, to Hosston, No. 1-C Gessner "C," S2-19N-7W, to Gloyd (dually), & No. 1-D Bowen, S23-20N-7W, to Hill (dually).

Concordia — Wildcat, Campbell No. 1 Sharp, S16-4N-9E, to 7500' & No. 1 Shireman-Dale, S30-6N-9E, to 7000'; Hunt No. 1 Dale, S29-4N-8e, to approx. 8000' & No. 6 Met. Museum of Art, S18-3N-7E, to approx. 7500'; Chaney Lake, Hunt Nos. 7 & 8 Met. Museum of Art, S28-3N-7E & S30-3N-7E, both to approx. 7500'; Fairview, Sinclair No. 4 Sharp, S10-4N-9E, to mid-Wildox; Lisemore Landing, Hunt approx. 6500'.

De Soto—Logansport, Skelly No. 2 Pyle, S5-12N-16W, to Pettit; Naborton, Scooter No. 11 Nabors "W," S31-13N-11W, to Woodbine.

Iberia — Avery Island, Humble No. 26 Petit Anse Co., S38-13S-5E to 11,000'; Weeks Island, Shell No. 9 Myles Salt, S37-14S-6E, to 2400'.

Iberville—Wildcat, Texas No. 1 Iberville Land - Alabama Bayou, S46-7S-8E, to 11,000'.

Jefferson — Queen Bess Island, Texas No. 6 State 356 Barataria Bay, 20S-25E, to 12,000'.

Lafourche—Wildcat, Humble No. 1 Bourgeois, S84-14S-16E, to 12,000'; Golden Meadow, Texas No. 32 Laterre, S1-20S-21E, to 11,000;) Raceland, Carter-Hargrove No. 6 South Coast, S35-15S-19E, to 10,500'.

Plaquemines — Wildcat, Texas No. 2 State 1605 Blind Bay, 22S-21E, to 10,000'; Grande Ecaille, Freeport Sulphur Nos. 502 & 503 Cockrell-Moran, sections & depths unlisted; Pointe-a-la-Hache, Richardson-Bass Nos. 33-E & 34-E HumbleDelacroix State 1212, S34-16S-14E & S23-16S-14E, to 11,500'; SE West Bay Area (WC), Gulf No. 1 State 1873, 23S-31E, to 11,000'.

Pointe Coupee—Lottie, Texas No. 4 Lottie Land, S26-6S-8E, to 11,500'; Fordoche, Texas No. 1 State-Simmonds, S37-5S-8E, to 10,550'.

St. James—Wildcat, Texas No. 1 Laurel Ridge Planting & Mfg., S2-12S-16E, to 11,000'.

St. Martin—Section 28 Dome, Stanolind No. 2 Stuart, S29-9S-7E, to 12,500'.

Tensas — Wildcat, Justiss-Mears No. 1 Dale, S36-10N-9E, to Wilcox; Petersen No. 1 Desha Lbr., S10-13N-10E, to 7500'.

Terrebonne — Wildcat, Phillips No. 2 Conteinental Fur, S24-18S-14E, to 12,500'; Bay St. Elaine, Texas No. 3-10 Bay St. Elaine Unit, S5-22S-18E, to 8000'; Gibson, Callery-Hurt No. 1 Continental Land & Fur, S45-17S-15E, to 11,000'; Houma, Union of Calif. No. 10-1 Dill S25-17S-17E, to 12,500'; Lake Pelto, Texas No. 7-7 Lake Pelto Unit, S18-23S-18E, to 9500'.

Union—Monroe Gas, Southwest Natural Gas No. 5 Union Power, S30-21N-3E, to 2250'.

Washington—Angie, Humble No. 1 Gaylord "F," S45-1S-14E, to 9100'.

Webster—North Shongaloo, Hunt No. 1 Wynne, S10-23N-10W, to 6500'.

SPECIAL NOTICE

STATEMENT REQUIRED BY THE ACT OF AUGUST 24,1912, AS AMENDED BY THE ACTS OF MARCH 3, 1933, AND JULY 2, 1946 (Title 39, United States Code, Section 233) SHOWING THE OWNERSHIP, MANAGEMENT, AND CIRCULATION

OF The Monroe Morning World published Daily and Sunday at Monroe, Louisiana for September 30, 1951.

1. The names and addresses of the publisher, editor, managing editor, and business managers are:

Publisher, Wilson Ewing, Monroe, La.
Editor, Wilson Ewing, Monroe, La.
Managing Editor, George Lofton, Monroe, La.

2. The owner is: (If owned by a corporation, its name and address must be stated and also immediately thereunder the names and addresses of stockholders owning or holding 1 per cent or more of total amount of stocks. If not owned by a corporation, the names and addresses of the individual owners must be given. If owned by a partnership or other unincorporated firm, its name and address, as well as that of each individual member, must be given.)

The News-Satr—World Publishing Corp., Monroe, La.
Times Publishing Company, Ltd., Shreveport, La.
Robert Ewing Estate, New Orleans, La. the books of the company as trustees,

3. The known bondholders, mortgagees, and other security holders owning or holding 1 per cent or more of total amount of bonds, mortgages, or other securities are: (If there are none, so state.)

None.

4. Paragraphs 2 and 3 include, in cases where the stockholder or security holder appears upon the books of the company as trustee or in any other fiduciary relation, the name of the person or corporation for whom such trustee is acting; also the statements in the two paragraphs show the affiant's full knowledge and belief as to the circumstances and conditions under which stockholders and security holders who do not appear upon hold stock and securities in a capacity other than that of a bona fide owner.

5. The average number of copies of each issue of this publication sold or distributed, through the mails or otherwise, to paid subscribers during the 12 months preceding the date shown above was: (This information is required from daily, weekly, semiweekly, and triweekly newspapers only.) Daily 13,838, Sunday 28,827.

WILSON EWING, Publisher

Sworn to and subscribed before me this 27 day of September, 1951

(Seal) IRENE SIMS REID, (My commission expires at death.)

Monroe, La., September 30, 1951

R&A

SENSATIONAL DIAMOND VALUE!

3 RING SET WITH BEAUTIFUL DIAMOND

$49.95 Plus Tax

REGULAR $79.95

- Diamond Engagement Ring
- Ladies' 14 carat Wedding Ring
- Mens' 14 carat Wedding Ring

Enlarged to show detail

NO MONEY DOWN
Mail Orders Filled

PAY ONLY $1 DOWN

R&H jewelers
MONROE'S OLDEST CREDIT JEWELERS
PARAMOUNT THEATRE BUILDING

LUGGING POWER

...like you never saw before!

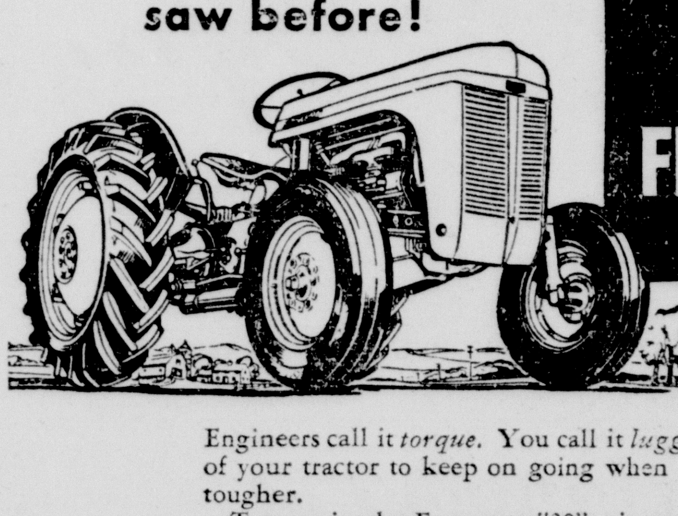

the great new FERGUSON "30"

Engineers call it *torque.* You call it *lugging power* . . . the ability of your tractor to keep on going when the job gets tougher and tougher.

Torque in the Ferguson "30" gives you a big edge over any other tractor. The big valve-in-head engine provides *more lugging power at low engine speeds than many tractors have with the throttle wide open!*

You can set the throttle of the Ferguson "30" at a safe, economical speed and leave it there all day long. You can slow to a creep in heavy going without stalling or shifting gears. You can slow down to climb over a furrow without stopping or shifting.

And look at all these EXTRAS Ferguson Engineers have given you . . .

VALVE ROTATORS that keep exhaust valves at top efficiency for hundreds of extra hours . . . to keep service costs low.

A NEW AIR-FUEL SYSTEM that delivers cleaner, cooler air to the engine. This means longer engine life and more work from fuel.

BIGGER, HEAVIER GEARS for greater durability and long rear-end life.

BIG BONDED-LINING BRAKES for longer life, safer stops, easier replacement.

BETTER LUBRICATION to all vital engine parts. Oil passages to filter are drilled to minimize leakage factor. Floating intake skims clean oil and leaves sludge behind. Horizontally mounted filter is easier to clean and service.

PRESSURIZED COOLING for better cooling under all operating conditions, including high altitudes.

WILKINSON MOTOR CO.
309 Washington St. Phone 3-7761

Copyright 1951 by Harry Ferguson, Inc. 1-130-92

FERGUSON TRACTOR AND 63 FERGUSON SYSTEM IMPLEMENTS

HARNETT KANE DUE THURSDAY

Widely Known Louisiana Author Will Auto graph Here

Harnett T. Kane, widely known New Orleans writer, will reach Monroe Thursday on an autographing tour to review his most recent work, "Gentlemen, Swords and Pistols." His appearance here is being sponsored by Pilot International, who has been responsible for several o fthe author's reviews in this city.

Thursday's feature is scheduled on the terrace of the Frances Hotel at 8 p.m., announced Mrs. Hazel Garlington, president of the local club.

Mr. Kane's book, which will be released October 3, is devoted to the fabulous duels and duelists of the south and southwest. The volume is based on authenticated stories and research over a period of years, and covers Louisiana, Mississippi, Tennessee, the Carolinas and the rest of the south.

His work should have particular appeal to people in this area as it deals with north Louisiana to a greater extent than any of his other books.

"Gentlemen, Swords and Pistols" describes the celebrated "sand bar duel" of the Bowies and others of north and central Louisiana; the exploits of James Bowie, who lived for years in this part of the state; incidents in west Mississippi, Tennessee and other sections.

In the illustrated pages of the volume Mr. Kane describes the fantastic days of the 1800s, when duelling had its "last stand" in the south. He offers a panorama of spirited episodes involving famous Americans, great southern beauties, scoundrels and heroes.

His duels bring in an array of figures so colorful, so pathetic, so dramatic that the reader finds a choice too varied to resist the absorbing pages.

Advance reviewers call "Gentlemen, Swords and Pistols" "the most amusing and warmly entertaining of Harnett Kane's widely popular books."

His published works include ten nationally popular books. The writer's works have been translated, issued in foreign and other editions and have reached millions of copies.

He is a native southerner, widely recognized as a speaker, and is the author of "Louisiana Hayride," "Natchez on the Mississippi," "Plantation Parade," "Pathway to the Stars," "Queen New Orleans," "Bayous of Louisiana," "Deep Delta Country," "Bride of Fortune," "New Orleans Woman," and "The Scandalous Mrs. Blackford," which is still a national best seller.

Mr. Kane is the author also of articles in Reader's Digest, American Mercury, Collier's and other magazines.

BRITONS HUNTED WOLVES

Wolf - hunting was a favorite pursuit of the ancient Britons, and olves survived in Ireland until 1766, according to the Encyclopedia Britannica.

PIANOS TO RENT

WITH OPTION TO BUY

as low as

$4.00 Monthly

AUTHORIZED LESTER DEALER

Please forward complete information on Rental Plan

Name ....
Address ....
City .... State ....

ROARK BROS. PIANO CO.

703 Jackson St.

Phone 5700

GERMAN TO BE MADE CITIZEN

Mrs. Edith Fenzl Van Fossen, Of Munich, To Take Oath Monday

Lake Providence, La., Sept. 29.—(Special)—Mrs. Edith Fenzl Van Fossen, native of Munich, Germany, will appear before the naturalization board in Monroe on Monday, Oct. 1 at 1 p.m. to take the oath of American citizenship.

Becoming an American citizen is the culmination of three years of study and happy anticipation for Mrs. Van Fossen. Books were secured from the immigration office, department of education, in Baton Rouge and constant contact was kept with the U. S. department of justice, immigration and naturalization service at New Orleans. On March 27, 1951, the examination was taken before an examiner in Monroe. The oath on Monday will be the final step.

Daughter of Mr. and Mrs. Joseph Fenzl of Munich, Mrs. Van Fossen has educational advantages which prepared her for American citizenship of the highest type. Her father is employed in the Bavarian State Bank in Munich and the family are members of the Methodist church of that city. When attending the German school of commerce, Mrs. Van Fossen was required to learn English, and as secretary for the army of occupation in Munich military post No. 7892 she met her future husband, Col. Marshall King Van Fossen of Lake Providence.

Corporal Van Fossen arrived in Germany in 1945 with Patton reinforcements. He had a furlough home during that year and returned for three additional years, bringing his wife to the states in 1948. A son was born to the union, Marshall King Van Fossen, now age 2.

Mrs. Van Fossen states that "The happiest contribution to the Monday ceremony would be the presence of my husband, through whom I am privileged to become an American. This is denied me as he is still in the service—now in his tenth year of service, and is with the 196 field artillery and was in recent seige of Heartbreak Hill." "It is a big privilege to be an American," states Mrs. Van Fossen. "It gives me protections and rights never enjoyed before. In Germany there was always the dreaded fear of being sent to the concentration camps for saying and doing the wrong thing—here we live free and unrestrained. I am so happy that my son is to have the advantages of an American education and will enjoy the American way of life—the best in the world. My parents in Germany rejoice with me in this wonderful realization of my three years of efforts and dreams."

If you like matchmates, you can run up a colorful apron to match your kitchen towels in practically no time at all. It requires one kitchen towel, some cotton skirt facing and bias binding. Turn up ten inches at the lower edge of the towel and stitch through lengthwise center of deep fold to make two pockets. Bind outside edges with bias tape. Pleat top edge of towel for fullness at waistline. Use skirt facing folded through lengthwise center for belt and tie strings, allowing about 27 inches for each string. Stitch from end to end of facing, sewing in apron at belt section.

MONROE CITY ROOM TEACHERS MEET

Top row, left to right, Mrs. Mary Tompkins, Miss Geneve Castles, Mrs. Margaret Taichman, Mrs. Bess Burns, Miss Marie Minard, Mrs. Grace Martha. Bottom row, Mrs. Loyce Gaar, Miss Cliffie Olmstead, Mrs. Ione Hill, Miss Dorothy Ann Bynum, and Mrs. J. N. Riddle.

ROOM TEACHERS HAVE ELECTION

Mrs. Ione Hill Is Named President; Other Officers Chosen For Year

The Monroe City Classroom Teachers Association in the first meeting of the school year, in Central Grammar School Tuesday, elected the following officers: President, Mrs. Ione Hill; vice-president, Mrs. J. N. Riddle; secretary, Miss Dorothy Bynum; treasurer, Miss Cliffie Olmstead; parliamentarian, Miss Mary Hester. Council members previously elected by various faculty groups were announced as follows: Barkdull Faulk, Mrs Margaret Taichman; Central Grammar, Mrs. Grace Martha; Georgia Tucker, to be filled; Lida Benton, Miss Marie Minard; Neville, to be filled; Sherrouse, Mrs. Mary Tompkins; fifth district representative, Mrs Loyce Gaar. The executive council member of Neville is Miss Ruth E. Kennedy.

Reports were rendered and it was decided that the objective of the year would be the placing of a classroom teacher representative at the state legislature.

The meeting was presided over by the president, Miss Geneve Castles.

D. W. Griffith announced candidacy for re-election to the retirement board.

This classroom teacher group is five years old, being organized in 1946.

Community Fair To Open Oct. Sixth

Sicily Island, Sept. 29.—(Special)—The second community fair of Catahoula parish will be held Saturday, October 6, at Sicily Island High School. Blue-ribbon winners in the fair will be entered for competition in the Winnsboro fair, to be held October 10-12.

General chairman of the Sicily Island fair is H. C. Peck, and Mrs. E. W. Gambrell is secretary.

Chairmen of the various committees include Mrs. O. O. Krause, booths; Clarendon Peck, livestock; Mrs. B. K. Miller, food preservation; Mrs. E. W. Chisum, Jr., baking; Gus Krause, poultry; E. E. Johnson, agriculture; Jerry Tarver, wildlife; Mrs. Claude Haley, clothing, household linens and handcrafts.

FABRIC AUTHORITY

Miss Margaret Riley, noted authority in the decorative fabrics field, will lecture Wednesday at 2:30 p.m. to the public in The Palace annex.

Miss Riley, the stylist of Waverly Bonded Fabrics and designer of the new group of Match-Maker fabrics now available at The Palace, will give the secrets of how to use color correctly and how to best express your personality in your home. She will also discuss in her lecture, how to treat problem and balance of furniture in the home.

During her lectures, Miss Riley will show many new color combinations, using a variety of fabrics that were pre-designed and color coordinated to harmonize in the same room. In addition, when the lecture is concluded, those in the audience will be invited to present their own personal home decorating problems to her and she will give individual attention to these problems.

In addition to lecturing on decorating throughout the country, Miss books on decorating and has appeared frequently on major radio and television programs.

K. C. PLANNING COLUMBUS DAY

Mass, Radio Talks And Dance At Night On Program Arranged

Knights of Columbus will observe Columbus Day October 12 by attending 6:30 a. m. mass at St. Matthew's Church in a body.

adio station KLIC will broadcast a talk by Supreme Knight Swift on Columbus Day which will originate in New Haven, Conn.

Knights here, George Keller, George Tonore and Grand Knight Everett Burgoyne will give talks over the radio during Columbus Day.

On the night, October 12, K. of C. members will sponsor a dance at the Progressive Men's Club in Selman Field from 9 to 2. There will be special floor shows. Money netted for improvements at the K. of C. clubrooms. Joe Davis Cascio will be chairman of the dance arrangements, and Ben Burton orchestra of 10 pieces will furnish the music.

It is expected that 400 will attend this affair which will be state-wide in its observance.

Catahoula Having Higher Assessment

Jonesville, Sept. 29.—(Special)—Catahoula property assessments this year are $5,329,825 — and state and parish taxes amounting to $214,794.53 will soon be due.

G. O. McGuffee and assistants in the assessor's office this week completed the 1951 tax roll, and McGuffee made a trip to Baton Rouge Friday to file it.

Assessments this year increased $208,906 over last year, while taxes increased $13,751 04. Number of taxpayers increased 48, from 2,770 last year to 2,818 this year. Number of homeowners with tax exemptions increased 24, from 1,560 last year to 1,584 this year.

In the total assessment for this year, lands and improvements were listed at $3,650,120, with all other taxable property at $1,679,-705.

First free library in the world was established at Manchester, England, in 1653.

LEGION STARTS ON MEMBERSHIP

Campaign Will Be Initiated At Meeting Slated For Monday Night

The regular semi - monthly meeting of L. B. Faulk Post No. 13, American Legion, will be held Monday, October 1, at the post home on Forsythe avenue at 8:00 p. m.

Commander Robert T. Farr has announced that the local 1952 membership drive will be officially launched at the meeting Monday, according to plans which will be outlined then. He stated that the plans for the drive were made at a meeting of the membership committee Wednesday night, and that they will be carried out under the direction of Donald Simmons and Roland Waldroup, post vice - commanders.

The post had previously invited the Monroe - West Monroe Junior Chamber of Commerce to furnish a speaker at a Legion meeting for the purpose of discussing their industrial development program. W. L. "Jack" Howard, a Legionnaire, who is also a member of the board of directors of the Ouachita Parish Industrial Development committee, Inc., will address the post at Monday's night's meeting. Mr. Howard will discuss the organization, purpose and present work of that committee, which was conceived and organized by the Jaycees.

The program is one which deserves the attention and support of Legionnaires, since it was originated as a community service project. All members of the local post are urged to attend this very important meeting.

By the end of a summer season, many parents find they have made a sizable investment in inflatable plastic toys, beach balls, and wading pools. It's a good idea, in order to insure another season's use next year, to observe a few precautions before storing these plastic items away for the winter. Deflate them, wash them carefully with soap and water, rinse and dry thoroughly. Sprinkle them generously, then, with talcum powder to prevent their sticking together and tearing, and store in a cool, dark, dry spot.

You repay our loan from income, monthly, just like rent. The loan gradually vanishes, and so does interest cost, until *presto*...you own a debt-free home!

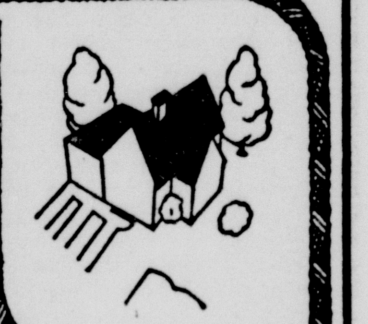

DIRECT-REDUCTION

HOME LOANS

File YOUR loan application, Today!

THE PEOPLE'S HOMESTEAD AND SAVINGS ASSOCIATION

400 DeSiard St. Telephone 7146

SHOPPING DOLLARS

... to take advantage of those end of the month sales!

The smart shopper buys wisely and saves during these month end sales. You can often save from 10% to 33⅓% of the original price. A $50 loan for 30 days costs you only $1.75 ... take advantage of these two bargains now! You can get the money you need on your name only in 1 day...good credit is all you need.

$50 FOR 30 DAYS COSTS ONLY $1.75

PHONE NOW Dial 8113

NEXT TO THE BERNHART BLDG. 111 NORTH SECOND ST.

Public Loan CORPORATION

PRIZE *Atlas* SEW-VAC STORES, INC. CONTEST

$3,500.00 IN PRIZES!

FIRST PRIZE

BRAND NEW $179.50 *Admiral* Portable Sewing Machine

SECOND 25 WINNERS
$50.00
CERTIFICATE GOOD TOWARD THE PURCHASE OF A NEW *Admiral* PORTABLE SEWING MACHINE

THIRD 25 WINNERS
$40.00
CERTIFICATE GOOD TOWARD THE PURCHASE OF A NEW *Admiral* PORTABLE SEWING MACHINE

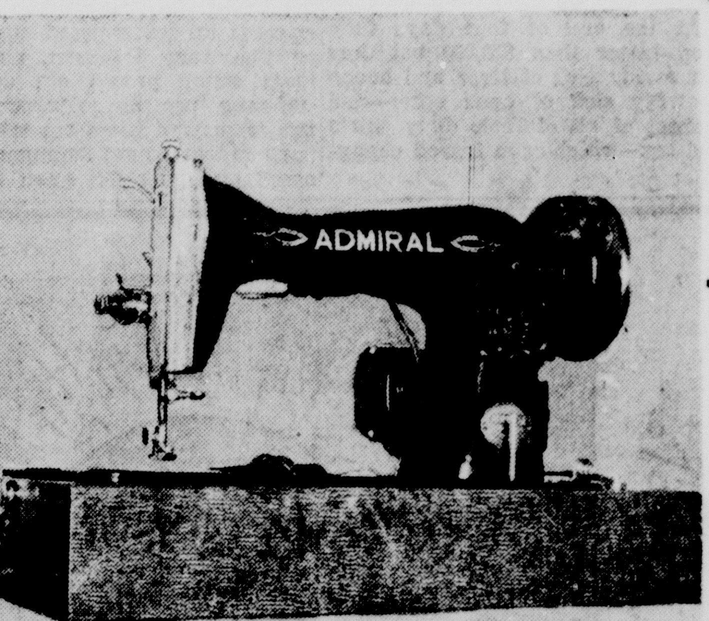

FOURTH 25 WINNERS
$30.00
CERTIFICATE GOOD TOWARD THE PURCHASE OF A NEW *Admiral* PORTABLE SEWING MACHINE

FIFTH 25 WINNERS
$20.00
CERTIFICATE GOOD TOWARD THE PURCHASE OF A NEW *Admiral* PORTABLE SEWING MACHINE

BE ONE OF THE 101 LUCKY WINNERS!!

JUST COMPLETE THE FOLLOWING SENTENCE IN 25 ADDITIONAL WORDS OR LESS... *I need and would like to own a new Admiral sewing machine because ....*

Read These Hints For Additional Help

The new Admiral sewing machine is one of the world's finest precision made, full-sized, dressmaker models: They are equipped with semi-automatic tension adjustments enabling the operator to change the weight and thickness of both material and thread without adjusting thread tensions. The new Admiral has a numbered stitch control that enables the operator to pre-select the size of stitch needed. The new Admiral sews backward as well as forward and by one simple adjustment can be made into a darning machine, enabling the operator to fill in cigarette burns, and to mend rips and tears in all kinds of material without the use of patches, and to do monogramming, applique, etc. The new Admiral carries a complete set of standard basic attachments, including hemmers, rufflers, tuckers, bias binders, etc. Best of all it comes to the owner with an unconditional twenty year parts and labor guarantee!

Mail or Bring Your Entry To–

ATLAS SEW-VAC STORES, INC.

122 S. GRAND, MONROE, LA.

Here's All You Do ... Read These Rules

1—On an ordinary sheet of paper, complete the following in 25 words or less—"I NEED AND WOULD LIKE TO OWN A NEW ADMIRAL PORTABLE SEWING MACHINE BECAUSE ...." Add your name and address and mail to ATLAS SEW VAC STORES, INC., 122 S. Grand, Monroe, La. Any entrant within 150 miles of Monroe may win.

2—Only one entry from each contestant will be accepted and only one winner permitted to any one household. Entries must be postmarked not later than midnight, SUNDAY, OCT. 7, 1951.

3—Entries will be judged for sincerity, originality, and promptness. The decisions of the judges are to be final and all entries become the exclusive property of Atlas Sew Vac Stores, Inc. Duplicate prizes to be awarded in case of ties.

4—Anyone within 150 miles of Monroe, La., may win except employees and families of Atlas Sew Vac Stores, Inc., their advertising agencies, and present owners of Admiral Sewing machines.

5—In the event that a winner has purchased a new Admiral sewing machine during this contest, the amount of that contestant's winnings shall be deducted from the regular list price of the new Admiral sewing machine.

6—The name and address of the first prize winner will be published and winner agrees to said publicity.

PHONE 2-4488

MASSEY-HARRIS Announcing... M-H TRACTORS COMBINES IMPLEMENTS

The appointment of

CARROLL TRACTOR COMPANY

1818 DESIARD DIAL 3-5868

authorized MASSEY-HARRIS dealer for this community

★ We're mighty proud to offer our customers Massey-Harris modern farming equipment. You know, there's a long line of experience behind every Massey-Harris tractor, combine and implement. More than 100 years of "know-how" that developed the first practical Self-Propelled Combine to speed your harvest and make it more profitable ... husky, dependable tractors with more pep, power and economy than ever before. Massey-Harris mounted implements are fast working tools matched to your Massey-Harris tractor for greater efficiency and speed. Plows, Discs, Planters, Cultivators, Mowers—and a host of pull-behind tools make your farming easier, faster.

As your Massey-Harris Dealer, our interest extends beyond the immediate sale of farm machinery. Service—the peak operating efficiency of your equipment—is our business too.

Whether it's new equipment for your farm or service on your present machines, see us for prompt, courteous attention to your needs. The next time you're in town stop in and get acquainted with our staff and with the Massey-Harris line of cost-reducing, modern farming equipment.

MASSEY-HARRIS OWNERSHIP IS A MARK OF GOOD FARM MANAGEMENT!

TOMORROW—FIRST BIG DAY!

SALE LASTS 3 DAYS ONLY—HURRY IN!—MOST WANTED MERCHANDISE—LOWEST PRICES!

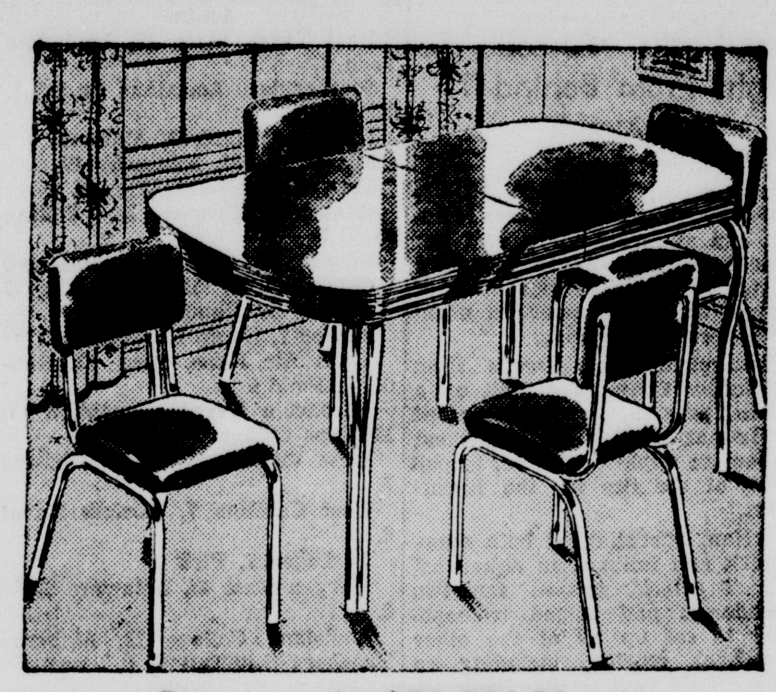

Compare At $70.00! Plastic

5 pc. Dinette Set

Chrome Plated Trim **61⁵⁰**

Semi - oval table top opens with 8-in. center leaf to 30x48-in.! Graceful double-Y Cabriole legs on 1-in. seamless welded tubing. Duran Vinyl plastic chair cushions won't crack, can be washed with a damp cloth.

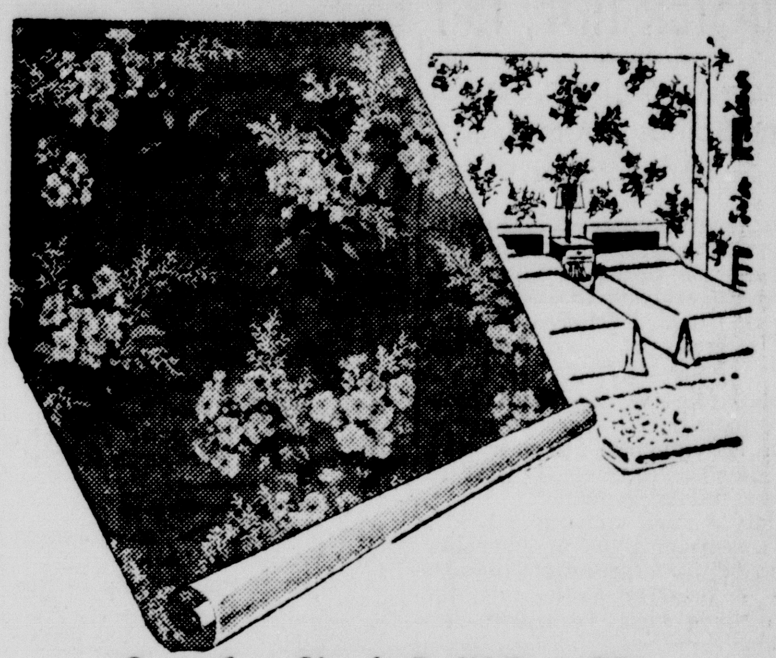

Save 6c a Single Roll! Reg. 35c

"Phlox" Wall Paper

Sold Only In Double Rolls **29c** Single Roll

It's a case of love at first sight when you see this gay new pattern for '51 at Sears. Soft, sunrast colors set off your modern or traditional bedroom furnishings with a flourish. Comes semi-trimmed for easier decorating. Sold in double rolls only. Visit Sears, buy it today!

Install It Yourself! Save Up To 50%!

"Cloud Effect" ENAMEL

Wallcovering

Easy To Install . . . Just Paste On The Wall! **13c sq ft.**

Any homemaker will have an easy time of installing enameled wallcovering, in the kitchen, bathroom or any room where sparkling, easy-to-clean beauty is desired. And—just think of the money you save! You'll be thrilled with the unusually lovely "Cloud Effect" captured in this low lost wallcovering.

In Sears JUVENILE FURNITURE Department

Reg. $7.35 High Chair (Unpainted)	5.00
Baby Bed	24.95
Crib Mattress	11.25
Play Pen	13.95

Enamel Roaster

SAVE 30c
REG. $1.69 **1.39**

Handy family size. Holds up to 14-lb. fowl, 18-lb. roast. Two convenient side handles, lid handle. Save now at Sears!

"Tiger Lily" Set

REG $6.95
20 PIECE SET **3.88**

Modern design in an array of brilliant colors for informal dining. Also in 53-pc. at similar low price.

Let's Go Hunting! . . . . Season Opens Oct. 5!

Stevens 6 Shot Pump Gun **57⁹⁵**

Save $4.30! Reg. $62.25

Check the features of this gun—its low price—and see why it's a real gun buy. Side ejection! Proof tested forged steel barrel! Solid frame . . . polished, blued receiver . . . independent push-button safety.

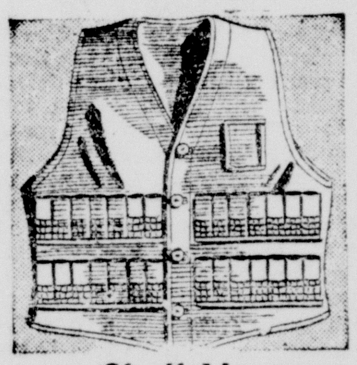

Shell Vest

ONLY **1.79**

Holds any size shells. 28 elastic shell loops. Sleeveless, button front. Sizes 36 to 46. Buy it now at Sears!

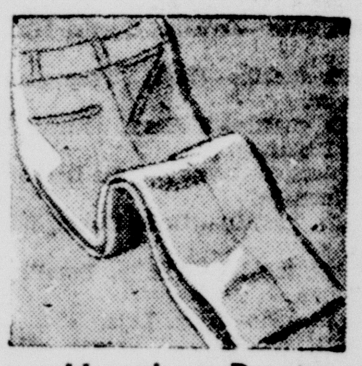

Hunting Pants

Now Only **5.88**

High count Duck! Lightweight, smartly tailored. Brush brown matchable with our best coats. Zipper fly, 8 pockets.

Save 42c! Reg. $1.39.

Marquisette Rayon Panels

EACH **97c**

Made to give that feminine touch to any room. Marquisette Rayon Panels in the 42x97 inch size for this low price. At Sears!

42x90 inch, Reg. $1.50
Now Only 1.07

USE YOUR CREDIT AT SEARS!

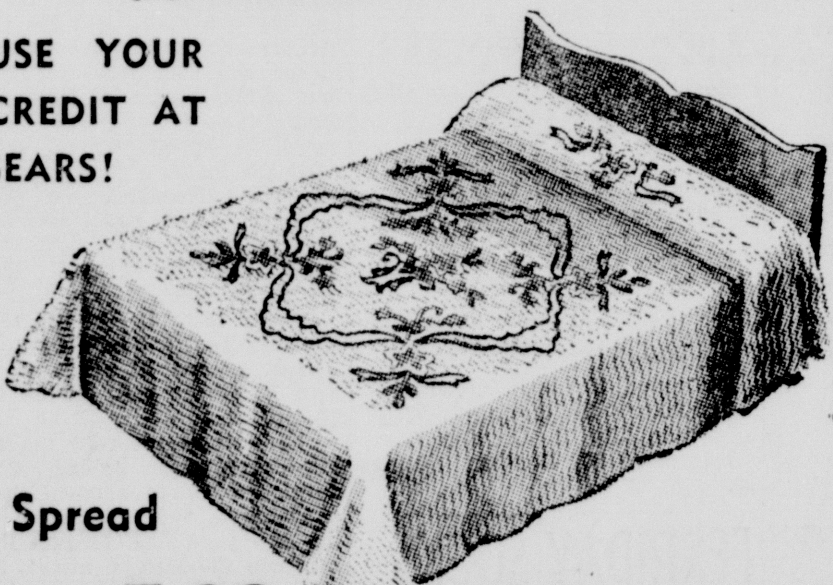

Heavy Chenille Spread

Save 41c! Reg. $7.29 **6⁸⁸ ea.**

Heavy quality white chenille spreads in a multiplicity of designs for the low price of only $6.88! And—they come in double and twin bed sizes! Buy now at Sears!

For Fall And Winter It's . . .

COTTON FLANNEL

Washfast Flannel

For sleepwear and lounging clothes! 19 Sears-exclusive prints, 7 plain colors. 36-in. wide. See it at Sears **49c yd.**

Bleached Flannel

Generous, soft nap on both sides! Four soft colors; A full 36-in. wide. . . Very thrifty cotton flannel! **39c yd.**

Shirting Plaids

Sanforized*! Choose from twelve vivid, washfast plaids in our strongest, heaviest cotton flannel. 36-in. **69c yd.**

27-in. Diaper Flannel yard. . . . 29c

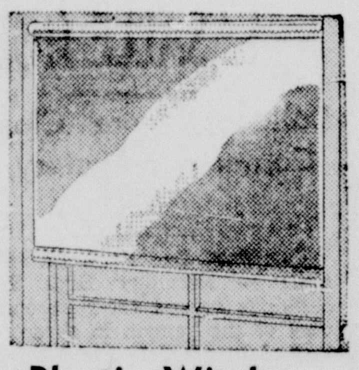

Plastic Window Shade

37 1/2 INCH BY 6 FT. **1.29**

4 Ga. plastic will not peel or crack. Colors: white or eggshell. Cut to fit windows up to 37½ inches.

You Save $21.07! Regular $179.95

Deluxe Radio - Phono Console

3-Speed Changer
18th Century Cabinet **158⁸⁸**

$25 Down, $9 Monthly (usual carrying charge)

Now—all of the beauty you've ever wanted in a console combination, plus the superior reception of a powerful AM-FM radio and a phonograph that automatically plays all records, all sizes, all speeds! See . . . hear this masterpiece today at Sears low price!

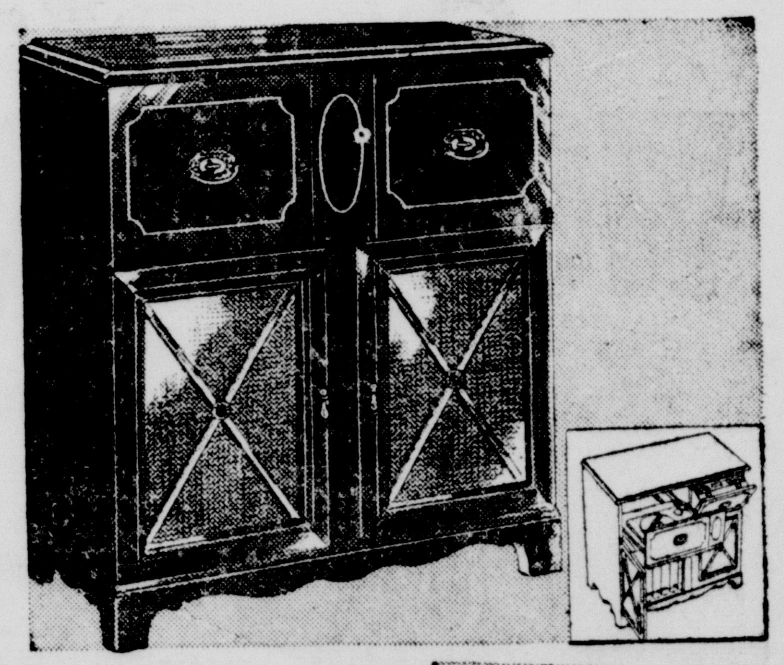

Compare at $4.00!

CURTAIN STRETCHER

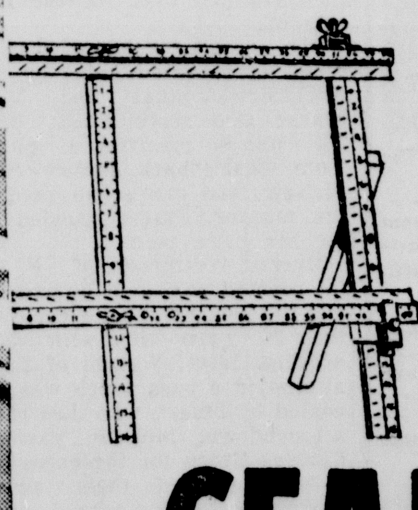

ONLY **3.27**

Check this low price on wooden curtain stretchers! Full size; hardwood smooth finish construction. You can't make a smarter buy!

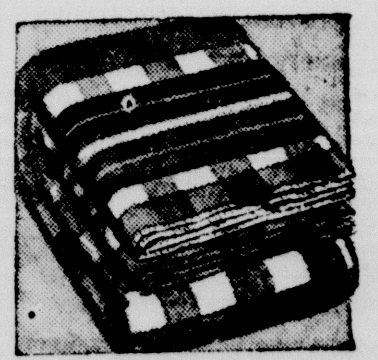

Soft Plaid Blanket

ECONOMY PRICED **1.65**

Smooth nap on both sides, over-locked stitched ends. Sleep under it in summer; on it in winter. Rose, Blue and White.

Part Wool Blanket

SAVE 51c!
REG. $7.95 **7.44**

A thrifty price for comfort, warmth! 25% wool, 50% rayon, 25% cotton. Lovely pastels, rayon satin binding.

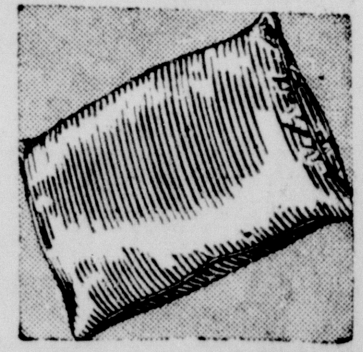

Economical Pillow

SAVE 27c
REG. $1.49 **1.22**

Firm and fluffy. Paragon processed for assured sanitation. Inside seams! Good quality blue and white cotton ticking.

SEARS

"Satisfaction Guaranteed or Your Money Back" — *"Use Sears Easy Payment Plan"*

328 DeSiard St. — Dial 3-8821 — Open Daily 9:00 to 5:30, Saturday 'Til 6 P.M.

L. S. U. UPSETS 'BAMA; TULANE TRIPS MIAMI

32,000 STUNNED FANS SEE TIGERS MASTER TIDE, 13-7

Hard - Charging Bengal Line Spikes Touted Alabama Power

Mobile, Ala., Sept. 29.—(AP)—Alabama's vaunted offense fizzled today and the Louisiana State University Tigers rode to a 13-7 upset over the stunned Crimson Tide before a crowd of more than 32,000.

Bobby Marlow, who was expected to pace the Tide ground game, broke loose for only one good gain, and didn't even play the last 14 minutes of the game.

While a hard - charging L.S.U. line was keeping the 'Bama backs off stride, the Tigers came through with a brilliant ball carrier of its own in hard - running Jim Roshto.

LeRoy Labat, a 185 - pound junior from Laplace, La., scored what proved to be the winning touchdown in the furious third period with an 18 - yard sweep around left end. Cliff Stringfield added the extra point from placement.

L. S. U. struck quickly for its winning touchdown after Alabama surged temporarily in front 7-6. Marlow punched over from the half yard line and Red Lutz converted.

The first Tiger score came on a brilliant 20 - yard pass from Jim Barton to End Warren Virgets.

It was Barton, L. S. U's triple-threat quarterback, who broke Alabama's back, however.

The tide threatened to punch over a touchdown at the start of the fourth period, and drove to the L. S. U. nine yard line before losing the ball on downs. The Tigers ran the ball to the 19, and Barton uncorked a 69 - yard spiraling punt that stopped dead on the Alabama one - yard line.

That punt broke Alabama's heart, and the Tide never could generate another drive.

L. S. U.

Left ends—Bulliard, McLeod.
Left tackles—Cogne, Sanford.
Left guards—Fournet, Modicut.
Center—Tarasovic.
Rightguards — Lansing, Lawrence.
Right tackles — Yeager, Potter, Kelly, Coyne.
Right ends—Virgets, T. Brown, Yates, Mobley.
Quarterbacks — Barton, Oakley, Stringfield, Stephens.
Left halfbacks — Roshto, L. Hedges, C. Brown, Smith, Labat.
Right halfbacks — Perilloux, Hedges, Freeman, Venable.
Fullbacks — West, Oakley.

Alabama

Left ends—Jenkins, Curtis, Monley.
Left tackles—Hunt, Thompson, Marcus.
Left guards—Watford, Richardson, Baker.
Centers — Carriagan, De Laurentis, Johnson.
Right guards—Mims, Davis, Wilga.
Right tackles—Wilhite, Smalley, Williams.
Right ends—Lary, Lutz.
Quarterbacks — Brown, McCain, Hobson.
Left halfbacks — Melton, McCain, Conway, Fulghum.
Right halfbacks — Marlow, Chiodetti, Wilson.
Fullbacks — Lewis, Barry, Malcolm.

The STANDINGS

NATIONAL LEAGUE

Team	Won	Lost	Pct.
New York	95	58	.621
Brooklyn	95	58	.621
St. Louis	80	72	.526
Boston	76	77	.497
Philadelphia	73	80	.477
Cincinnati	68	85	.444
Pittsburgh	63	90	.412
Chicago	61	91	.401

Yesterday's Results

Brooklyn 5, Philadelphia 0.
New York 3, Boston 0.
St. Louis 4, Chicago 3.
Cincinnati 4, Pittsburgh 2.

Today's Games

New York at Boston — Jansen (21-11) vs. Wilson (7-6).
Brooklyn at Philadelphia — Roe (22-3) vs Church (15-11).
Cincinnati at Pittsburgh — Ramsdell (9-17) vs Pollet (6-13).
St. Louis at Chicago (2) — Staley (18-13) and Chambers (14-12) vs Kelly (7-4) and Minner (6-16).

AMERICAN LEAGUE

Team	Won	Lost	Pct.
New York	97	56	.634
Cleveland	93	60	.608
Boston	87	66	.569
Chicago	81	72	.529
Detroit	72	81	.471
Philadelphia	69	83	.454
Washington	61	91	.401
St. Louis	51	102	.333

Yesterday's Results

New York 4-3, Boston 0-1.
Cleveland 7, Detroit 6.
Philadelphia 5, Washington 1.
Chicago 8, St. Louis 3.

Today's Games

Boston at New York — Hisner (0-0) vs Shea (4-5).
Philadelphia at Washington (2) —Shantz (18-9) and Hooper (11-10) vs Porterfield (8-8) and Hudson (5-12).
Detroit at Cleveland — Trucks (12-8) vs Jones (0-0).
Chicago at St. Louis — Dobson (7-6) vs Garver (19-12).

DIXIE SERIES

Team	Won	Lost	Pct.
Birmingham	1	1	.500
Houston	1	1	.500

Yesterday's Results

No game scheduled

Today's Game

Houston at Birmingham

San Jose State Falls Before Stanford, 26-13

Palo Alto, Calif., Sept. 29.—(AP)—Stanford's Indians, showing flashes of promise and an alert defense, opened their home season today with a 26 to 13 victory over the San Jose State College varsity.

A small crowd of 19,000 saw new Coach Chuck Taylor's red jerseyed players rack up their second win of the year. They beat Oregon a week ago 27-20.

Score by quarters:

San Jose State	6	0	0	7—13
Stanford	0	13	13	0—26

San Jose scoring: Touchdowns, Osborne, Morriss; conversions: Sumers (placement).

Stanford scoring: Touchdowns, McColl, Kerkorian, Hugasian 2; conversions: Kerkorian 2 (placement).

ARKANSAS DUMPS ARIZONA ELEVEN

Razorbacks Forced To Fight From Behind To Triumph

Fayetteville, Ark., Sept. 29.—(AP)—Heavily favored Arkansas fumbled and stumbled for a half but came back mightily in the third quarter to batter Arizona State of Tempe, 30 to 13, before a scant 10,000 fans here today.

The spirited Sun Devils from the Border Conference built up a 13-6 halftime lead, and it remained for Lamar McHan, a big blond sophomore triple - threater, to pull it out of the fire for the Razorbacks.

McHan, operating at both quarterback and fullback in Arkansas' split T attack, passed for two touchdowns and helped tremendously to set up all of the other Razorback scoring, including an 11-yard field goal by Pat Summerall. He also threw the key block on a touchdown play.

Arizona State covered four Razorback fumbles in the first half.

The got one bobble on the Arkansas 10 - yard line in the opening quarter and scored quickly on a pass from Harold Sc[illegible] to End Johnny Allen. Tom Sanson kicked the point.

McHan got the Razorbacks rolling early in the second period and herded them 63 yards on nine plays, passing four yards to Summerall for a touchdown. George Thomason's placekick was wide to leave the visitors on the long end of a 7-6 score.

Arizona State moved 64 yards to increase its margin in the second quarter. Fullback Harley Cooper powered over from eight yards out.

The first time the Razorbacks got the ball in the second half they went 67 yards to tie it up. Featuring the drive were Jack Troxell's 37-yard sprint and McHan's 15-yard toss to End Bill Jurney for the touchdown. Thomason converted the deadlocking point.

A few minutes later Arkansas paraded to the A-State 11 but were stalled and Summerall toed the ball for three points.

Still in the third quarter, McHan moved to the fullback slot and sparked a 40-yard scoring drive capped by Jim Rinehart's sneak of less than a yard into the end zone.

Near the end, with Arizona State giving way to Arkansas' greater weight and depth, Rinehart bootlegged the ball two yards around end for a touchdown with McHan's blocking paving the way.

Score by quarters:

Arizona State	7	6	0	0—13
Arkansas	0	6	17	7—30

Arizona State scoring: Touchdowns, Allen, Cooper; conversion, Sanson.

Arkansas scoring: Touchdowns, Summerall, Jurney, Rinehart 2; conversions, Thomason 3; field goal, Summerall.

Umpires Are Selected To Work World Series

Cincinnati, Sept. 29. —(AP)— The baseball commissioner's office today announced umpires for the World Series.

National League — Al Barlick and Lee Ballanfant, with Arthur Gore as alternate.

American League — William R. Summers and Joe Paparella, with John Stevens as alternate.

FOOTBALL SCORES

(By Associated Press)

South

East Texas State 27, Louisiana Tech 7.
Southeastern Louisiana 14, S.L.I. 0
Louisiana State 13, Alabama 7
Mississippi 21, Kentucky 17
Tulane 21, Miami (Fla.) 7
Quantico Marines 28, Bolling Field 7
Virginia 20, George Washington 0
Oklahoma 49, William & Mary 7
Auburn 24, Vanderbilt 14
Xavier 7, Camp LeJeune 7 (Tie)
Eglin Air Force Base 12, Randolph Field 0
Pensacola Naval air station 13, Millsaps College 7
West Virginia State 33, Howard 7.
East Carolina 7, Norfolk Naval 6.
Tuskegee 7, Fisk 0.
Morgan State 45, Delaware State 6.
Louisiana College 13, Alabama Teachers (Livingston) 0.
Stephen F. Austin 14, McNeese State 14 (tie).
Florida State 40, Troy (Ala.) Teachers 0.
Murry (Ky.) 20, Tennessee Tech 7.
Emory and Henry 21, Carson-Newman 6.
Fort Knox 14, Georgetown (Ky.) 7
Elon 20, Appalachian 6
Middle Tennessee 46, Stewart AF 6
Sewanee 20, Hamden-Sydney 7
Fort Worth AFB 26, Mississippi Southern 0
V. M. I. 34, Richmond 0
Eastern Kentucky 13, Marshall 6
Tennessee 14, Mississippi State 0
Georgia 28, North Carolina 16
Davidson 32, Virginia Tech 20
Maryland 54, Washington And Lee 14
College of Ozarks 39, Hendrix 0
Arkansas State 46, Arkansas Tech 6
Southern State 35, Little Rock J. C. 13
Henderson 20, Arkansas A. and M. 7
Winston-Salem 19, Kentucky State 14
Georgia Tech 27, Florida 0.
South Carolina 26, Citadel 7.
Wake Forest 21, North Carolina State 6.
Lolisville 28, Wayne 12.

East

Duke 19, Pitt 14
Villanova 21, Army 7
Yale 7, Navy 7 (Tie)
Fordham 14, Dartmouth 6.
Cornell 21, Syracuse 14
California 35, Penn 0
Springfield (Mass.) 23, Cortland State Teachers 12
New Hampshire 33, Brandeis 20.
Princeton 54, New York University 20
Trinity 27, Dickinson 7
Temple 20, Brown 14
Rutgers 47, Lafayette 12
Massachusetts 21, Bates 7
Amherst 20, Colby 13.
Penn State 40, Boston University 34
Wesleyan 28, Middlebury 6
Trenton Teachers 20, Kings (Pa.) 7
Holy Cross 33, Harvard 6
Bowdoin 47, Tufts 7
Coast Guard 20, Norwich 6
Lehigh 20, Williams 6.
Indiantown Gap Military 12, Lebanon Valley 7.
St. Michael's 41, Vermont 7.
Theil 46, Hiram 0.
New Haven Tchrs 40, Loyola (Montreal) 0.
Maine 12, Rhode Island 0.
Clarion (Pa.) 12, Edinboro (Pa.) 6.
California (Pa.) 14, Carnegie Tech 13.
Rochester 12, Allegheny 6.
St. Vincent (Pa.) 31, Davis — Elkins 6.
West Virginia Tech 13, Slippery Rock (Pa.) Teachers 0.
Westminster 38, Juniata 13
Connecticut 27, Delaware 14
St. Lawrence 48, Union 6.
East Stroudsburg (Pa) Teachers 20, Millersville Teachers 19
Bridgport University 7, Connecticut Teachers 7 (Tie)
Worcester Polytech 46, Massachusetts Maritime 6
Western Maryland 13, Gerrysburg 6
Alfred 27, Rensselaer 13
Bucknell 41, Muhlenberg 12.
Waynesburgh 7, Geneva 6.
Colgate 47, Buffalo U. 13.

Midwest

Illinois 27, U. C. L. A. 13.
Texas 14, Purdue 0
Missouri 27, Oklahoma A. and M. 26
Kansas 53, Iowa State 33
Ohio University 40, Akron 7
Wooster 25, Ohio Northern 13
Wilmington 35, Capital 14
Michigan State 25, Michigan 0
Ohio State 7, Southern Methodist 0.
Ohio Wesleyan 20, Otterbein 0
Notre Dame 48, Indiana 6
Northwestern 35, Colorado 14
Iowa 16, Kansas State 0
Washington 25, Minnesota 20
Monmouth 13, North Central 0
Cincinnati 47, Tulsa 35
Wisconsin 22, Marquette 6
Drake 20, Bradley 14.

Southwest

Arkansas 30, Arizona State (Tempe) 13
Miami O(.) 46, Bowling Green
DePauw 14, Hanover 7.
Taylor 12, Anderson 0.
Butler 7, Western Reserve 6.
Indiana Central 6, Franklin 0.
Manchester 13, Earlham 6.
Wabash 34, Ball State 19.
Lawrence 35, Grinnell 0.
Buena Vista 46, Upper Iowa 6.
Washington (St. Louis) 21, Missouri Mines 8.
Western Michigan 14, Toledo 6.
Texas A. and M., Texas Tech 7
Clemson 20, Rice 14
Southwest Texas 41, Texas A. and I. 6
Sam Houston State 27, Howard Payne 19
Midwestern 34, Austin College 12
West Texas State 28, McMurry 20
Hardin - Simmons 20, Trinity (Tex.) 6.

Far West

Camp Penleton Marines 27, Southern California 17 (first game)
Wyoming 20, Denver 14.
Oregon State 61, Utah 28.
Oregon 39, Arizona 21.
San Francisco 28, Idaho 7.
Colorado State 39, Western Colorado 6.
Southern California 41, San Diego Navy 7 (second game).

FRIDAY GAMES
High School

Neville 13, Rayville 6.
Crowville 20, Gilbert 0.
Fair Park 41, Haynesville 0.
Ruston 33, Arcadia 6.
Bastrop 20, Jonesboro-Hodge 6.
Tallulah 19, Oakdale 6.
Winnfield 6, Winnsboro 0.
Ferriday 33, LaSalle of Olla 0.
Sicily Island 27, Mangham 0.
Minden 14, Vivian 12.
Istrouma 35, Fortier 0.
Lake Charles 14, Warren Easton 13.
Nicholls 43, Peters 8.
Terrebonne 13, Catholic High 6.
Jennings 20, Sulphur 6.
Lafayette 12, Bolton 6.
Byrd 27, Homer 0.
Bogalusa 26, St. Stanislaus (Bay St. Louis) 0.
Jena 37, Many 12.
Mansfield 27, Natchitoches 21.
Haughton 19, Oil City 13.
Plain Dealing 12, Sarepta 6.
St. James 6, Thibodaux 0.
New Iberia 21, Cathedral (Lafayette) 12.
Baker 27, Destrehan 6.
Slidell 20, Newman 6.
Abbeville 34, Scott 0.
Covington 13, Franklinton 6.
St. Peter's 25, Opelousas 13.
Morgan City 31, Crowley 7.
Hammond 30, Denham Springs 20.

This week as Gus Kallio's Arena

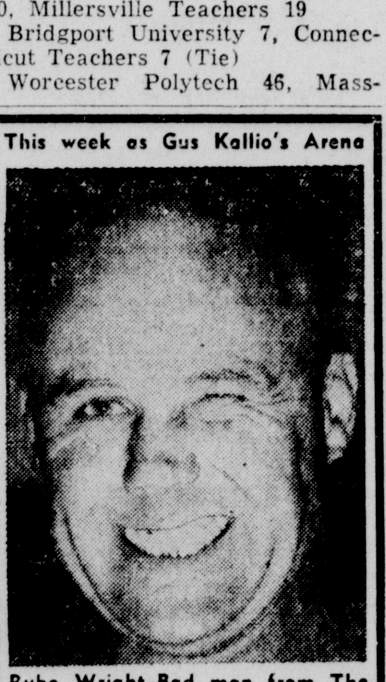

Rube Wright-Bad man from The North.

Tues.-Nite Wrestling Tag team match. Rube Wright and his partner Geo. Harben VS. George Curtis and his partner Jack Curtis.

Two other short time limit matches.

Referee-Square Deal Tuffey Olsen

Adm. Reserved seats $1.50 — Gen. Adm. $1.00. Children under 12-50c.

You can reserve your tickets by phone. Dial 2-2261. Doors will be open 7 P. M. Wrestling starts 8 P. M.

Roller Skating every nite except Tues. Afternoon skating only Sat. and Sun.

FERRIDAY SOCKS LASALLE TIGERS

Bulldogs Score Class B Conference Victory, 33 to 0

Ferriday, La., Sept. 29. — (Special) — Ferriday High School's Bulldogs scored their second victory of the season in three starts last night on Melz Field when they ran roughshod over the LaSalle High School of Olla, 33 to 0.

Kicking off to LaSalle the Bulldogs held the visitors to downs, then took the ball on their own 26 and marched to the first touchdown. Bobby Marks, halfback, made runs of 12 and 15 yards for the longest gains of the drive and then charged over for the initial marker.

The second touchdown was the result of repeated gains by Carl Abel, Fred Stuart and Marks. Marks also scored the second TD when he received a pitchout from Quarterback James "Red" McNew, and ran seven yards for the marker. Stuart rounded end for the extra point.

Everett Westbrook, of F. H. S. intercepted a second quarter pass and the locals started a drive from their 36 yard line with Stuart scoring. later, Watson of LaSalle attempted a pass which was intercepted by Stuart, who then ran for a touchdown, McNew passed to Charles Green for the extra point.

Ferriday used their reserves during most of the second quarter with a sprinkling of regulars. They held the invaders in check and scored a final touchdown when McNew circled right end.

Elephant leather is so heavy that a hide takes three years to tan.

Curtis Brothers To Appear In Mat Tag Battles Against Wright, Harben

Relay Scramble Heads Tuesday Night Program At Kallio's

George Curtis, whipped in last week's tag team match at Gus Kallio's Arena, is bringing his brother, Jack Curtis, along with him to seek revenge over Rube Wright and George Harben in another tag team scrap Tuesday night

Jack Curtis, former world's light heavyweight champion, is just about the man to do it, too. Curtis has been a long-time favorite of Monroe fans, and seldom drops a match in this city. He held his title for many years and although he was finally beaten a few months back, he is still plenty good enough to take care of himself in any rough-and-tumble brawl that the rowdy Wright and Harben combination might start.

George Curtis is also not a man to tamper with lightly, and although he lost in last week's event the rowdy pair had a hard time of it in the match. He is also a favorite of the Monroe fans and has wrestled here to his credit on a number of occasions.

The man to watch in Tuesday's fray, however, is Wright. The bald-headed little villain has wrestled here for the past several weeks and usually manages to give his opponents a rough time of it in any match. Picking his partners carefully for the tag team matches, Wright tries to get a running-mate that can match his villainy and also have plenty of weight to throw around, as evidenced by the gigantic Babe Sharkey and Harben.

Harben, a huge mountain of a man, was on the winning side in last week's tag team, along with Wright, and carried his own end of the match pretty well. With the aid of Wright he managed to choke and slug his way into the winner's circle on one of his appearances here, but was disqualified in the other.

Al "Square-Deal Tuffie" Olsen, who supplied his own nickname, will referee the match Tuesday night. The howls from the fans were loud and long last week after Olsen, an old-time partner of Wright awarded the match to Wright and his buddy. The people were pretty bitter about the whole situation but Olsen shrugged it off with a casual "can t please everybody."

In addition to the tag team match, which will be the main event, there will be two short time-limit one fall events.

LA. TECH FALLS TO EAST TEXAS

Lions Defeat Bulldogs In Battle At Ruston, 27 To 7

Ruston, La., Sept. 29.—(Special)—By a score of 27-7, the classy Lions of East Texas State College of Commerce stunned the Louisiana Tech Bulldogs in the first home contest of the season here tonight. The two teams were even on first downs with 11 each.

A typically large crowd of first-nighters took advantage of good weather to attend the game. Additional sets of flood lights just installed on the field greatly improved playing conditions.

During the scoreless first quarter, neither team advanced beyond the others' 20-yard line.

The Lions scored early in the second quarter after D. L. Ashley, right tackle, recovered a Tech fumble on the Bulldogs 25.

Jim Gray, quarterback, passed from there to Thomas McCormack, left end, to the 21 and then hurled to McCormack again to the 11 John Hicks plunged through the line for two yards and the Gray-McCormack aerial work connected in the end zone from the 9-yard line. Ashley converted from placement.

... ...MORE ... ...
ADD LA TECH ....BH

Shortly afterward, the Texas gridders scored again on a 25-yard pass play from John Owens to McCormack. Ashley kicked the extra point.

On the last play of the second quarter, Tech's quarterback, Jim Brown, passed 26 yards to Kenneth Bates, an end, on the Lions 27-yard line.

The visitors received the opening kickoff of the second half and developed it into a touchdown on a sustained and swift drive from the 22 - yard line. Marvin Brown returned the kick to his 41. Presently, a 30 - yard pass from Gray to McCormack carried the Texans to the Bulldogs 12 for where Robert Williams dashed through the line to count. Ashley's try for the extra point was wide.

Tech tallied in the third stanza after John Fischer, tackle, recovered a Lion fumble on the East Texas 19. A toss from Quarterback Jim Brown to Joe Strother in the end zone did the trick. Ed Michael booted the extra point.

East Texas scored another counter as Gray passed 20 yards to McCormack who took the catch on his own 45 and raced 55 yards to Cross, Ashley's kick was good, giving the Commerce crew a lead of 27-7 as the third quarter ended.

In the waning seconds of the scoreless fourth period, Ashley attempted a field goal from the 25-yard line but the boot was wide.

Score by quarters:

East Texas	0	14	13	0—27
Louisiana Tech	0	0	7	0— 7

STEERS GET JUMP ON BOILERMAKERS

Purdue Ahead In Statistics But Defeated By 14-0 Edge

Lafayette, Ind., Sept. 29. —(AP)— The Texas Longhorns ground out two first half touchdowns on straight power plays for a 14-0 victory today over a Purdue team that couldn't get Paul Williams and Jack Barton out of its way.

Williams, 205 pounds of spring-legged end, pounced on three Purdue fumbles. Center Barton was a stone post in the road of Purdue's second half drive which piled up heavy yardage too far from the goal line.

Halfback Gib Dawson scored both Texas touchdowns and converted both extra points.

The rest of the way Texas spent most of the time on the defensive and looked more impressive in that phase of the game than it did on its scoring rushes.

Purdue wound up with 262 yards from scrimmage to Texas' 215, and 17 first downs to Texas' 10.

But Purdue couldn't dent the Texas line for important short gains.

The crowd of 31,000 saw Dale Samuels of Purdue complete 12 passes for 114 yards.

Score by quarters:

Texas	7	7	0	0—14
Purdue	0	0	0	0— 0

Texas scoring: touchdowns, Dawson 2. Conversions, Dawson 2.

Rose Jet Claims Rich Matron Run

New York, Sept. 29. —(AP)— Maine Chance farm's Rose Jet led practically all the way to win the Matron Stakes and the rich purse of $44,830 at Belmont Park today.

The two - year - old daughter of Jet Pilot - Knots of Roses, ridden by Hedly Woodhouse put away Calumet farm's A Gleam in a duel that lasted more than half a mile and then went on to win handily by two and a half lengths.

Second money of $5,000 went to Greentree stables' Knot Hole by a nose. James Cox Brady's Landmark and the tiring A Gleam finished in a dead heat for third. It was the richest running of the Matron.

The time was 1:11 1-5 for six furlongs.

KEYDETS IN ROMP

Richmond, Va., Sept. 29.—(AP)—Virginia Military Institute's flashy Keydets ran Richmond's Spiders into the ground with a devastating running and passing attack here tonight to win a 34—0 Southern Conference game before 8,500 persons in City Stadium.

GREENIES' SOPHS RALLY TO CLAIM 21 TO 7 TRIUMPH

Two TD's In Final Period Stop Highly-Regarded Hurricane

By James Saggus

New Orleans, Sept. 29.—(AP)—Tulane's sophomore manned offense caught fire in the second half here today and gave the Greenies a 21-7 victory over highly regarded Miami (Fla.) in the opening football game of the season for both teams.

Tulane came back from a listless first half and rolled relentlessly over surprised Miami with Fullback Ronnie Kent, the only letter man in the Tulane backfield, bulling across for two of the scores.

Tulane spotted Miami a first quarter score by fumbling the opening kickoff on their 20. And it was Tulane's hard hitting line that kept the first half from becoming a Miami runaway.

But Tulane's offense made up for lost time in the second half.

Tulane took a punt on the Miami 47 and marched without a break to a third quarter touchdown. Kent's running and the passing of Quarterback Pete Clement sparked the drive, with Clement passing 15 yards to sophomore Halfback Ray Weidenbacher on the 14 to set it up. Clement dived across the line from two yards out for the score.

The running of Kent and soph Max McGee and a 12-yard pass from Clement to Halfback Wayne Kingery set up the second touchdown. Kent powered his way over from the two.

Clements' passing sparked the second fourth quarter touchdown which Kent got on a two yard buck. Left Guard Tommy Comeaux got his third straight conversion after the touchdown.

Miami's quarterback Bob Schneidenbach passed from the 15 to back Frank Smith for the Miami score with Elmer Tremont converting.

The lineups:

Miami

Left ends — Lutes, Martin, La russa, Crowley.
Left tackles — Chickillo, Mugler, Mariutto.
Left guards — Arcangeletti, Hammel, Sauls.
Centers — Varl, Shiver, Payne, Panno.
Right guards — Diammim, Lubas, Shultz, Bartolovich.
Richt tackles — George, Buccilli.
Right ends — O'Boyle, Chwalik.
Quarterbacks — Schneidenbach.
Left halfbacks — F. Smith, Constantino, Knust, Tedder, Garrigus, Tremont.
Right halfbacks — Dooley, Vacchio, Castagno.
Fullbacks — Mallios, Stolk.

Tulane

Left ends — McLean, McElhannon, Thompson, Bravo.
Left tackles — Helluin, Teeuws, Zapalac.
Left guards — Behrend, Nuss, Comeaux.
Centers — Robelot, Camp, Rushing.
Right guards — Johnston, Cummins, Kleinschmidt.
Right tackles — Fugler, Rogas, Rey.
Right ends — Kibodeaux, Kirkpatrick, Pittman.
Quarterbacks — Dempsey, Clement, Kennedy.
Left halfbacks — McGee.
Right halfbacks — Kingery, Weidenbacher, Brignac, Bailey.
Fullbacks — Kent, Daigle, Wall, Batons.

Score by periods:

Miami	7	0	0	0— 7
Tulane	0	0	7	14—21

KAZMAIER ENOUGH

Princeton, N. J., Sept. 29.—(AP)—All-American Halfback Dick Kazmaier, the only offensive team member remaining from Princeton's 1950 Ivy League champions, was just about all the Tigers needed today to wallop New York University, 54-20, in the first game between the two schools since 1912.

"WORRY-PROOF!"

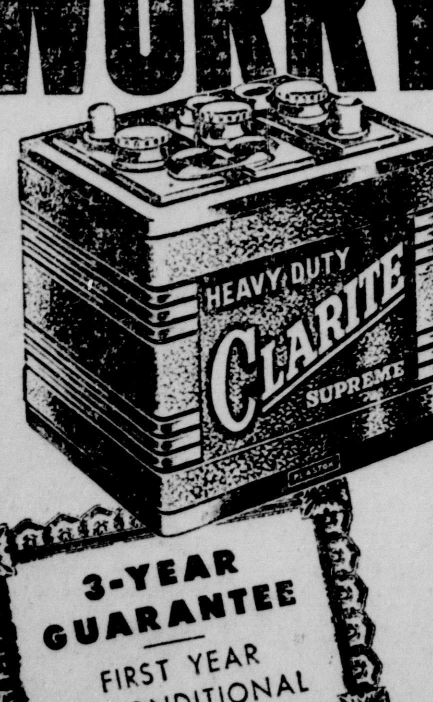

The Amazing New Battery that actually Reactivates itself!

CLARITE Battery has proven its recuperative ability by an extraordinary number of actual consecutive tests. The CLARITE Electrolyte gives maximum electrolytic function without the high acid content of an ordinary battery.

CLARITE Is Not an Ordinary Battery!

On passenger automobiles, trucks, buses, tractors, farm equipment — in fact, wherever a conventional battery is called for, CLARITE proves its worth. CLARITE performs at its best on equipment with many accessories which drain and shorten the life of an ordinary battery. Yes, CLARITE is not an ordinary battery.

- Low specific gravity (1.225).
- Greater reserve capacity.
- Sulphation practically eliminated.
- Does not generate excessive heat.
- Practically no chemical burning or damage to separators.

Check CLARITE before you buy!

Any of these enthusiastic dealers will tell you why CLARITE is the best battery to buy:

Twin City Tire & Recapping Co.

300 6th Street — Dial 8640

CLOSED

Monday

October 1, 1951

Religious Holiday

SOUTHERN Hardware Co.

MONROE, LA.

ATTENTION HUNTERS

SQUIRREL SEASON OPENS OCTOBER 5TH

—See us for your Hauling Equipment—

SHOTGUNS

Automatic, Pump, Double & Single Barrels

ALSO RIFLES

Shotgun Shells — 10, 12, 16, 20, 410 gauge

22 Cartridges

"TRAPPING LICENSE" — "HUNTING LICENSE"

HALLS HOME & AUTO SUPPLY

PHONE 3621 — DELHI, LA.

NORTHEAST POINTS FOR LIVINGSTON BATTLE

ALABAMA STATE MEETS REDSKINS SATURDAY NIGHT

Malone Praises 'Team Work' For Win Over Delta State

The jubilant Northeast State College Indians, returning home yesterday after their rallying 32 to 20 win Friday night at Clarksdale, Miss., over Delta State, immediately began work for their battle here next Saturday night with the Alabama State Teachers of Livingston.

The Redskins fought from behind in the second half to overcome Delta State, and Coach James L. Malone last night attributed the comeback to great team work.

"It was just great team work that caught up with Delta State," the Indian mentor declared. "Vicious line blocking turned the tide our way, and some fancy runs by Vince Zappone and Bob Carter paid off when needed most. Our center, Johnny Goodwin, played the greatest center game I've ever seen. Despite the fact that he was outweighed 35 pounds by his opposing lineman, Goodwin handled him singlehanded all night."

"The Alabama Teachers are coming to Monroe with a team that includes several members of the outfit that nosed us out 7-6 two years ago, and we're expecting to have one of our toughest battles of the season. Livingston has lost only one game in two years, that to Louisiana College last year."

The Tribe came out of the Delta game in good condition with only Back Press Berry nursing a shoulder injury. It was first feared Berry might have suffered a fracture and he was rushed back to Monroe for an X-ray examination yesterday morning. The X-rays proved negative, however, although the shoulder bruise was such that he may miss rough contact work for a few days.

Malone last night promised "nothing but hard work ahead" in preparing for the Alabama Teachers who are coached by Vaughn Mancha, the former All-America center for the University of Alabama.

The Northeast and Livingston teams have met three times in the past. The Indians won the first two, 19-6 in 1947 and 27-6 in 1948, but the 'Bama Teachers took their last meeting 7-6 in 1949.

Jena Sinks Many By 37-13 Margin

Jena, Sept. 29.—(Special)— Jena High School defeated Many High here last night, 37 to 12, in a game that had at least two touchdowns in every quarter.

Neil Thoompson, Jena quarterback, was the outstanding player of the game taking the ball over for a touchdown once himself and setting up two more on passes. Jimmy Coleman, however, made the most spectacular play of the game, running 75 yards for another Jena TD.

Raymond Webb, halfback for Many, scored both their touchdowns, one in the second quarter and one in the last, on short bursts over the line.

Bobby Gough, Crillon Payne, and George Crews, who scored twice for Jena, took over the rest of their teams touchdowns.

Jena collected 246 yards rushing, and 94 yards passing against 106 yards rushing and 36 yards passing by Manghan.

Jena lost 30 yards on penalties, made ten first downs, attempted four passes and completed three. Many lost ten yards on penalties, made ten first downs, attempted five passes and completed three.

Score by innings:

Many	0	6	6	0—12
Jena	12	12	6	7—37

Scoring touchdowns — Many: Webb. Jena; Crews (2), Thompson, Gough, Payne, Coleman. Conversions—Jena: Thompson.

Mangham Downed By Sicily Island

Mangham, Sept. 29.—(Special)—[illegible]he Mangham High School Dra[illegible]ons were over-whelmed by a [illegible]rong Sicily Island Tiger team [illegible]ere last night, 27 to 0.

Cecil Thurman, Sicily Island half[illegible]ack, and Johnny Myrl Martin, [illegible]eir fullback, shared honors as [illegible]e game's most outstanding [illegible]layers with Thurman gaining most of the yardage and Martin [illegible]aking over three touchdowns in [illegible]he game.

Sicily Island, using a box formation, made most of their gains on [illegible]nd runs while Mangham, playing [illegible]he T and split-T formation, tried [illegible] passing attack to no avail.

Bonny Parker, Mangham half[illegible]ack, was his team's outstanding [illegible]layer.

Carey Pierce made the other Ti[illegible]er touchdown, while Grady Rob[illegible]rts ran for three extra points.

Playing outstanding ball in the [illegible]orward wall for Sicily Island were Gordon Vaught, Buddy Roberts, [illegible]ary Henslee, and Floyd Mahaf[illegible]ey.

Score by quarters:

[illegible]icily Island	7	13	0	7—27
[illegible]angham	0	0	0	0— 0

Scoring touchdowns — Sicily Is[illegible]nd: Martin (3), Pearson.

In spite of the many shapes and [illegible]zes of bird beaks, not one bird [illegible]s capable of chewing.

Champion Yanks Sweep Second Twin Bill In Row From Boston's Red Sox

Lopat, Kusava Share 4-Hit Opener; Morgan, Nevel In 3-Hitter

New York, Sept. 29. —(AP)— The Champion New York Yankees swept their second straight double header for the Boston Red Sox today, 4-0 and 3-1. The lineups of both teams were sprinkled with rookies.

Veteran lefthanders Ed Lopat and Bob Kusava tuned up for the World Series by blanking the Sox on four hits in the opener. Lopat went the first six innings and gained his 21st victory. The Yanks clubbed three Red Sox pitchers for 11 hits with Jackie Jensen and Joe Collins leading the way with three singles apiece.

Rookie righthanders Tom Morgan and Ernie Nevel teamed up and stopped the Red Sox on three safetys in the second game.

Box scores:

First Game

BOSTON	AB	R	H	PO	A
Richter ss	3	0	0	2	2
Hoderlein 2b	3	0	1	2	3
Maxwell lf	4	0	0	5	0
Vollmer cf	3	0	0	3	0
Dipietro rf	4	0	0	1	0
Zauchin 1b	3	0	1	6	0
Hatfield 3b	3	0	1	0	0
White c	3	0	1	5	0
Kiely p	1	0	0	0	2
Flowers p	1	0	0	0	0
aStephens	1	0	0	0	0
Wight p	0	0	0	0	0
Totals	29	0	4	24	7

aHit into double play for Flowers in 9th.

NEW YORK	AB	R	H	PO	A
Brideweiser ss	4	1	1	1	2
Brown 3b	3	0	0	0	1
Martin 2b	4	1	1	4	3
Mantle cf	3	1	2	1	0
Bauer rf	4	0	1	1	0
Jensen lf	4	1	3	2	0
Collins 1b	4	0	3	11	0
Silvera c	4	0	0	7	0
Lopat p	2	0	0	0	3
Kuzava p	1	0	0	0	0
Totals	33	4	11	27	9

Score by innings:

Boston	000 000 000—0
New York	101 100 01x—4

E-Zauchin. RBI-Bauer, Silvera, Collins. 2B-Zauchin. 3B-Hoderlein. SB - Jensen 2, Collins. S-Hoderlein. DP-Hoderlein, Richter and Zauchin 3; Brideweiser, Martin and Collins. Left Boston 4 New York 7. BB-Kiely 1, Flowers 1, Kuzava. SO-Lopat 3, Kiely 1, Kuzava 4, Flowers 2, Wight 2. HO—Kiely 6 in 4 innings, Flowers 2 in 3; Wight 3 in 1; Lopat 2 in 6; Kuzava 2 in 3. WP-Kiely. Winner-Lopat 21-9. Loser-Kiely 7-7. U-Berry, Hurley, Hubbard and McGowan. Time 2:08. A-40,000 estimated.

Second Game

Boston	AB	R	H	PO	A
Richter ss	2	1	0	2	4
aHoderlein 2b	3	0	0	2	2
Maxwell lf	4	0	1	1	0
Vollmer cf	3	0	0	2	0
Di Pietro rf	4	0	0	1	1
Zauchin 1b	4	0	1	8	1
Hatfield 3b	3	0	0	0	3
Moss c	3	0	0	8	0
0McDermott p	3	0	1	0	1
Totals	29	1	3	24	12

aAwarded 1st base on catcher's interference in 1st.

NEW YORK	AB	R	H	PO	A
Hopp 1b	4	0	1	10	0
Brideweser ss	4	0	2	2	4
Martin 3b	3	1	1	2	0
Bauer rf	3	1	1	0	0
Wilson rf	0	0	0	1	0
Jensen lf	4	0	0	2	0
Coleman 2b	3	0	0	6	4
Courtney c	2	0	0	3	1
Morgan p	2	1	2	0	1
Nevel p	1	0	0	0	0
Totals	30	3	9	27	13

Score by innings:

Boston	100 000 000—1
New York	001 200 00x—3

E—Maxwell 2, Brideweser 2, Martin Courtney, Morgan. RBI-Vollmer, Morgan 2. 2B-Morgan, Bauer. DP-McDermott Richter and Zauchin, Brideweser, Coleman and Hopp 3; Coleman and Hopp; Hatfield, Hoderlien and Zauchin. Left Boston 5; New York 7. BB-Morgan 2, McDermott 3, Nevel 1. HO—Morgan 2 in 5 innings, Nev-Nevel 1. HO-Morgan 2 in 5 innings) Nevel 1 in 4. HP-By McDermott 2 (Courtney, Wilson). PB-Moss. WP-Morgan 9-3; LP-McDermott 8-8. U-Hurley, Hubbard, McGowan and Berry. A-45,283. T-1:55.

INDIANS NICK TIGERS

Cleveland, Sept. 29. —(AP)— Luke Easter belted two home runs — one of them with the bases loaded — as the Cleveland Indians beat the Detroit Tigers, in 13 innings today, 7-6.

Box score:

DETROIT	AB	R	H	PO	A
Lipon ss	5	1	0	1	4
Kell 3b	6	2	3	1	4
Groth cf	6	0	2	3	0
Wertz rf	7	0	0	3	0
Evers lf	5	1	1	1	0
Kryhoski 1b	4	0	0	14	1
Priddy 2b	3	1	0	2	5
Ginsberg c	5	1	1	12	0
Cain p	4	0	2	0	1
Trout p	1	0	0	1	0
Totals	46	6	9	x38	15

x2 out when winning run scored.

CLEVELAND	AB	R	H	PO	A
Mitchell lf	6	0	0	2	0
Stirnweiss 2b	5	1	1	4	5
Doby cf	4	1	0	3	0
Rosen 3b	6	1	2	2	2
Easter 1b	6	3	4	14	1
Simpson rf	6	1	2	3	0
Boone ss	3	0	0	3	3
aMcCosky	1	0	0	0	0
Combs ss	2	0	0	2	2
Naragon c	5	0	1	6	0
Rozek p	3	0	1	0	1
bLemon	1	0	1	0	0
Brissie p	1	0	0	0	0
cLehner	1	0	1	0	0
Totals	50	7	13	39	14

aHit into forced play for Boone in 8th.
bSingled for Rozek in 9th.
cSingled for Brissie in 13th.

Score by innings:

Detroit	200 002 110 000 0—6
Cleveland	010 004 010 000 1—7

E—Rozek, Naragon, Simpson, Ginsberg. RBI—Easter 5, Lehner, Simpson, Cain, Wertz. 3B—Easter 2. SB—Mitchell, Kell, Simpson. DP—Stirnweiss Boone and Easter 2; Rosen, Stirnweiss and Easter; Kell and Kryhoski. Left—Detroit 13; Cleveland 9. BB—Cain 2, Trout 2, Rozek 8, Brissie 3. SO—Cain 7, Trout 5, Rozek 3, Brissie 2. HO—Cain 8 in 7 1-3 innings; Rozek 8 in 9; Trout 4 in 5 1-3; Brissie 1 in 4. HBP—Rozek (Kell). PB—Naragon. Winner, Brissie (4-3); loser, Trout (9-14). U—Summers, Paparella, Rommel and McKinley. T—3:13. A—10,037.

SOX SLUG BROWNS

St. Louis, Sept. 29 —(AP)— The Chicago White Sox, held to one hit for five innings, broke loose for three runs on five singles and a walk in the sixth, and handed the St. Louis Browns an 8 to 3 defeat today. Rookie Bob Turley was the victim of the Sox' attack.

Box Score:

CHICAGO	AB	R	H	PO	A
Baker 3b	4	1	3	0	0
Fox 2b	5	2	1	2	3
Zarilla rf	5	1	2	1	0
Robinson 1b	5	1	2	8	1
Coleman cf	5	2	2	2	0
Stewart lf	3	1	1	2	0
Sheely c	4	0	2	9	0
Demaestri ss	3	0	0	3	6
Kretlow p	4	0	0	0	1
Totals	38	8	13	27	11

ST. LOUIS	AB	R	H	PO	A
Young 2b	4	0	1	3	4
Mapes cf	3	0	0	0	0
Nieman lf	4	1	1	1	0
Rapp rf	4	0	2	2	1
Batts c	4	0	1	11	0
Taylor 1b	4	1	2	7	0
Dyck 3b	4	1	0	1	0
Thomas ss	3	0	1	1	4
bDelsing	1	0	0	0	0
Trley p	2	0	0	1	1
McDonald p	0	0	0	0	0
aByrne	1	0	0	0	0
Markell p	0	0	0	0	0
cWood	1	0	0	0	0
Totals	35	3	8	27	10

aLined out for McDonald in 8th.
bStruck out for Thomas in 9th.
cStruck out for Markell in 9th.

Chicago	100 003 022—8
St. Louis	000 020 001—3

E—Batts 2, Taylor, Demaestri. RBI—Robinson 2, Coleman, Sheely 4, Fox, Batts. 2B—Robinson, Sheely, Baker. 3B—Fox. SB—Thomas, Young. DP—Demaestri, Fox, Robinson and Sheely; Turley and Taylor; Demaestri, Fox and Robinson. Left—Chicago 6; St. Louis 6. BB—Kretlow 1, Turley 3. SO—Kretlow 8, Turley 5, McDonald 0 in 2-3; Markell 2 in 1. WP—Kretlow (6-9); Loser — Turley (0-1). U—Soar, Napp nad Grieve. T—2:05. A—1,014. (Paid)

A'S TRUMP NATS

Washington, Sept. 29.—(AP)—Philadelphia defeated Washington here tonight, 5-1, behind the five hit pitching of Alex Kellner.

Box score:

PHILADELPHIA	AB	R	H	PO	A
Klein 2b	5	1	1	3	1
Limmer 1b	2	0	0	5	0
Fain 1b	3	0	0	4	0
Valo rf	3	2	3	1	0
Zernial lf	5	0	1	2	0
Hitchcock 3b	3	1	2	1	3
Philley cf	4	0	2	2	0
Suder ss	4	0	1	5	4
Astroth c	3	1	2	4	0
Kellner p	4	0	1	0	4
Totals	36	5	13	27	12

WASHINGTON	AB	R	H	PO	A
Yost 3b	4	0	1	2	3
Michaels 2b	3	0	0	6	3
Noren cf	4	0	0	2	2
Vernon	4	0	0	10	0
Mele rf	3	1	1	1	0
Runnels ss	4	0	1	0	7
McCormick lf	4	0	2	1	0
Grasso c	4	0	0	5	1
Starr p	1	0	0	0	1
aVerble	1	0	0	0	0
Sima p	0	0	0	0	0
Totals	33	1	5	27	17

aSafe on Limmer's error for Harris in 7th.

Score by innings:

Philadelphia	202 100 000—5
Washington	000 001 000—1

E—Suder, Limmer, Runnels RBI—Hitchcock, Philley, Klein, Runnels. 2B—Yost, Hitchcock, Kellner, Astroth 3B—Runnels. DP—Runnels, Michaels and Vernon 2; Kellner, Suder and Fain. Left—Phila. 8; Washington 7. BB—Starr 4, Kellner 2. SO—Starr 1, Kellner 4, Harris 3, Sima. HO—Starr 9 in 4 1-3; Harris 2 in 2 2-3, Sima 2 in 2. Balk—Starr. HB—Grasso. Winner—Kellner (11-14); Loser—Starr (3-12). U—Stevens, Honochick and Duffy. T—2:10. A—1,103 paid; ladies 456.

Spartans Master Michigan, 25 To 0

Ann Arbor, Mich., Sept. 29.—(AP)—Michigan State's hard - running Spartans brightened their national grid reputation today with a lopsided 25 to 0 victory over Michigan's Western Conference champions.

The Spartans showed the sellout throng of 97,239 fans — largest football crowd in the nation — a vastly improved outfit over the one that made a shaky 6 to 0 debut over Oregon State last week. It was Michigan's worst beating since Navy won a 33 to 7 victory in 1945.

Rated No. 2 in the Associated Press pre - season poll, the Spartans broke over the Michigan goal line in the second period on Quarterback Al Dorow's sneak. Then the efficient Michigan State machine added two in the third period and one in the fourth over a Michigan team that could not cope with the lightning thrusts or organize any sustained drive of its own.

Score by quarters:

Michigan State	0	6	13	6—25
Michigan	0	0	0	0— 0

Michigan State scoring: Touchdowns - Dorow, McAuliffe, Bolden, Pisano. Conversion-R. Carey.

California Mauls Quakers, 35 To 0

Philadelphia, Sept. 29.—(AP)—California, rated as the mightiest of the Pacific Coast football powers, uncovered a one - two passing punch in Billy Mais and big John Olszewski to hand Pennsylvania a 35 to 0 lacing today.

A sun - warmed crowd of 60,000, expecting the California Bears to gain ground by running, sat in silent surprise as the Bears took the aerial route to four touchdowns and set up another the same way.

Mais, an ellusive, ball - handling wizard, did most of the passing. But Olszewski, a bull - like runner, came up with the payoff pitch for the third score that sealed the Quakers' defeat before the first half was over.

Ray Willsey and Dick Lee, a pair of substitute quarterbacks operating out of the California T, completed the last two touchdown passes in the closing minutes of the final quarter.

Starch, sugar and cream, used in the making of ice cream, are heat - producing fuel - foods.

Frosh Linebacker Sparks Engineers

Gainesville, Fla., Sept. 29.—(AP)—A freshman linebacker named Larry Morris opened the way for Georgia Tech's offensive power to roll over Florida 27-0 here tonight.

Morris recovered a Florida fumble on the game's first scrimmage play and Tech gobbled up 13 yards to its first touchdown. At the start of the second half, Morris intercepted a Florida pass and Tech went 42 yards for a score.

Darrell Crawford's accurate spot passing guided the Tech marches, and a big, fast and tough line kept Florida's offense well bottled.

Frogs Hit Hard In 2nd Quarter, Beat Nebraska

Lincoln, Neb., Sept. 29.—(AP)—Texas Christian, a fine team of opportunists, exploded a three-touchdown barrage on Nebraska in the second period today to start the Texans on their way to a 28 to 7 football victory.

A crowd of 38,000 saw the Texas club score twice in the first four and one-half minutes of the second quarter to wipe out a 7 to 0 Nebraska lead.

Score by quarters:

Texas Christian	0	21	0	7—28
Nebraska	7	0	0	0— 7

Texas Christian scoring: Touchdowns, Wayne Martin, Floyd Blair, Hallmark; Conversions: Flowers 4.

Nebraska scoring: Touchdown, Adduci. Conversion: Decker.

JAYHAWKS TRIUMPH

Lawrence, Kan., Sept. 29.—(AP)—Stunned for a quarter and a half by Iowa State's brilliant ground attack, the streamlined Kansas Jayhawks rallied with a wide assortment of sensational plays to whip the visiting Cyclones, 53-33, today.

All Monroe Prep Elevens Will See Action This Week; Two Games Here

Irish Face Pelicans; Lions Host To Rams; Tigers Travel

All high school football teams of Monroe will be in action this week, two of them against each other as St. Matthew's and Louisiana Training Institute renew a Class B rivalry inaugurated last year.

The Ouachita Parish High School Lions, who had an open date last week, will be at Brown Field here Friday night for a meeting with the tough Bastrop High School Rams who look like a strong contender in the North Louisiana Class A championship scramble.

The Neville High School Tigers, who won their initial Class A conference battle with a 13—6 win over Rayville before the largest crowd ever to jam Neville Stadium here Friday night, will journey to Haynesville next Friday night to take on the Class AA Golden Tornado.

Mrs Elizabeth Manhein, in charge of Ouachita ticket sales, last night announced advanced sales are being handled at Lockhart-Blair Sports Shop, Calvert's Drugs, and Frey's Drug Store. She also announced a price boost for ducats in the two middle sections of the stadium.

Reserved seats in sections B and C will sell for $1.20, a price agreed upon last April but withheld against Ruston recently while awaiting O. P. S. approval. Reserved sections A2 and D1 still go for $1. Sections A1 and D2 are for general admissions and students at 75 and 50 cents. Box seat prices remain at $1.60, and bleachers are also for general admissions.

Boise, Idaho's capital, first was visited by Robert Stuart and his homeward - bound party of Astorians in 1812.

Greek Ship Takes All-American Run

Atlantic City, N. J., Sept. 29—(AP)—Brookmeade stable's Greek Ship today raced to an easy victory in the $25,000 All - American Handicap, a mile and a quarter journey that featured the closing program at Atlantic City.

Greek Ship joined his stablemate, Picador, who had accounted for the Atlantic City Turf Handicap, in leading the Brookmeade stable to the top of the owners ranks for the second successive year at the local course.

Greek Ship turned the route in 2:01 4—5 to shave two-fifths of a second off the former track record and reached the wire three lengths ahead of Cedar Farm's Halter. Another two and one-half lengths back was cockfield stable's Arcave.

The victory was worth $19,700 to Brookmeade which topped the owners' division during the 45 - day meeting with a total of $66,645. The mutuel payoffs were Greek Ship, $10.40, $5.20, $4.60.

N-O-T-I-C-E

We Will Be Closed Monday, October 1
For a Religious Holiday

Monroe Wholesale Drug Company

131-133 North 2nd St. Dial 2-1484

A SMART NEW STORE

Fink's

A FINE OLD NAME

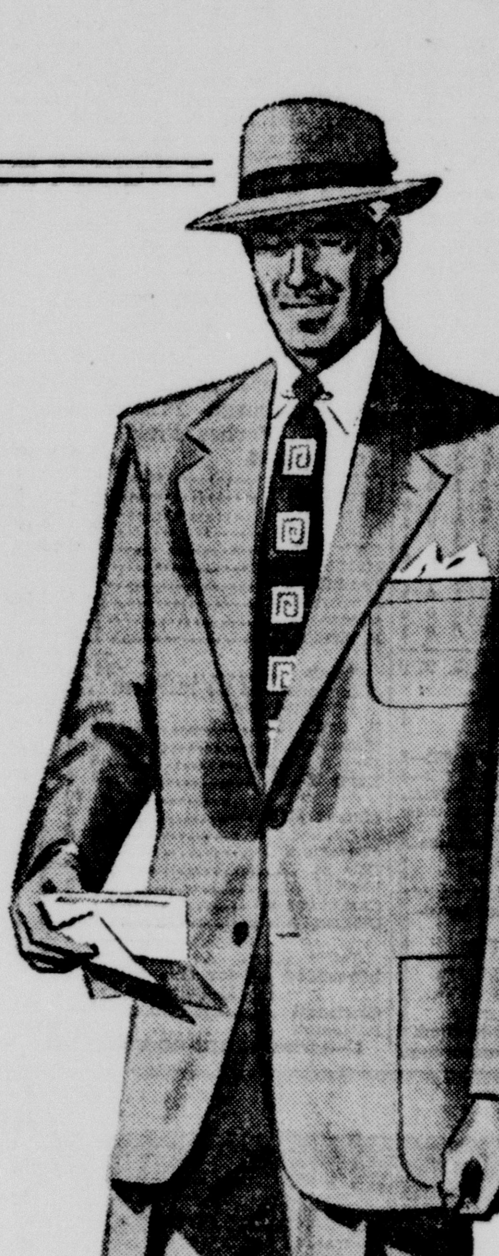

Fall Sport Coats for smart casual wear . . . sport coats with a distinction that is difficult to describe but which everyone recognizes as being the ultimate in smartness.

Highlight your fall wardrobe with a distinctive suit from FINKS new fall selections. Select from patterns in colors plus patterns in weaves . . . in addition to crisp wrinkle-resistant worsteds in new shadow plaids, multi-stripes and diagonals . . . you'll find trim gabardines, casual tweeds and versatile flannels.

Choose from these nationally famous lines:
Fashion Park
Kingsridge
Griffon
Biltmore

APPLICATION FOR CHARGE ACCOUNT:

Name
Address
Employed By
References:

Signature

USE OUR E-X-T-E-N-D-E-D CHARGE

Buy Now—Pay 1/3 Nov.—1/3 Dec.—1/3 Jan.

GIANTS, BROOKS RACE TO WIRE TIED FOR 1ST

POLO GROUNDERS NIP BRAVES, 3-0; BUMS TRIP PHILS

Maglie Hurls Fine Five-Hitter; Schedule Ends Today

Boston, Sept. 29. —(AP)— New York's amazing Giants held their first place with Brooklyn in the sizzling National League pennant race today, blanking Boston, 3-0 at wind - swept Braves Field, as Sad Sal Maglie spun a brilliant five hitter for his 23rd victory of the season.

The victory, New York's sixth straight and its 36th in the last 43 games, climaxed an irrepressible surge that began August 12, when they trailed Brooklyn by 13½ games.

The Dodgers, who had held the lead since May 13, blanked the Philadelphia Phillies, 5-0, tonight.

Each team closes out its regular season tomorrow, against the same opponents.

The Giants solved southpaw Warren Spahn for only five hits in eight innings, but broke through for single tallies in the second and fifth innings to whip the crafty lefthander for the sixth time this year. They added an insurance run against reliefer Vern Bickford in the ninth. It was Spahn's 14th defeat against 22 wins.

NEW YORK	AB	R	H	PO	A
Stanky 2b	5	0	1	2	5
Dark ss	4	0	0	2	4
Thomson 3b	4	0	2	0	3
Irvin lf	4	0	0	3	0
Lockman 1b	4	1	1	14	3
Mays cf	2	1	0	2	0
Mueller rf	3	0	1	0	0
Westrum c	4	0	1	2	0
Maglie p	4	1	1	2	2
	34	3	7	27	17

BOSTON	AB	R	H	PO	A
Addis lf	4	0	1	5	0
Jethroe cf	4	0	0	0	0
Torgeson 1b	3	0	0	9	0
Gordon 3b	4	0	1	5	2
cHartsfield	0	0	0	0	0
Cooper c	4	0	1	4	0
Marshall rf	4	0	1	2	0
Sisti 2b	3	0	0	2	2
Kerr ss	2	0	0	0	1
aHolmes	1	0	0	0	0
Logan ss	0	0	0	0	0
Spahn p	2	0	1	0	3
bSt. Claire	1	0	0	0	0
Bickford p	0	0	0	0	1
Totals	32	0	5	27	9

aGrounded out for Kerr in 8th.
bFlied out for Spahn in 8th.
cRan for C ooepirtn9. h 1

Score by innings:

New York	010 010 001—3
Boston	000 000 000—0

E—Addis. RBI—Mueller, Dark, Westrum. 3B—Lockman. SB—Mays 2. Left—New York 7, Boston 6. BB—Spahn 2, Bickford 1, Maglie 1. SO—Spahn 3, Bickford 1, Maglie 1. HO—Spahn 5 in 8 innings; Bickford 2 in 1. Winner, Maglie (23-6). Loser, Spahn (22-14). Umpires, Stewart, Conlan, Donatelli and Dascoli. Time [illegible] Attendance 7,091.

BUMS BLANK PHILS

Philadelphia, Sept. 29.—(AP)—The thoroughly - aroused Brooklyn Dodgers crushed the Phillies, 5-0, tonight behind big Don Newcombe's fiery fast ball pitching and held their tie with the New York Giants for the National League lead. Thus Brooklyn and New York go into the final day of the season each with 9[illegible] victories and 58 defeats.

Box score:

BROOKLYN	AB	R	H	PO	A
Furillo rf	4	0	0	1	0
Reese ss	5	0	2	2	1
Snider cf	4	1	0	1	0
Robinson 2b	4	1	2	1	3
Campanella c	4	1	1	6	0
Pafko lf	4	1	2	3	0
Hodges 1b	4	0	2	9	2
Cox 3b	4	1	0	2	2
Newcombe p	4	0	1	2	1
Totals	37	5	10	27	9

PHILADELPHIA	AB	R	H	PO	A
Young 2b	4	0	1	2	1
Ashburn cf	4	0	3	4	0
Sisler lf	3	0	0	1	1
bCaballero	0	0	0	0	0
Nicholson rf	4	0	1	3	0
Jones 3b	4	0	0	0	0
Hamner ss	4	0	1	4	1
Waitkus 1b	3	0	0	6	0
Seminick c	2	0	0	7	2
Roberts p	2	0	1	0	1
aMayo	1	0	0	0	0
Hansen p	0	0	0	0	2
Totals	31	0	7	27	8

aBounced out for Roberts 8th.
bRan for Sisler 8th.

Score by innings:

Brooklyn	031 010 000—5
Philadelphia	000 000 000—0

E—Young, Jones, Sisler. RB[illegible] 2. 2b—Campanella. HR—Pafko. DP—Robinson and Hodges; Robinson and Reese and Hodges; Cox and Hodges; Sisler, Young and Waitkus. Left—Brooklyn 7; Philadelphia 6. BB—Roberts 2, Newcombe 2. SO—Roberts 4, Hansen 1, Newcombe 6. HO—Roberts 10 in 8 innings; Hansen 0 in 1. Winner—Newcombe (20-9). Loser—Roberts (21-14). U—Goetz, Gore, Warneke and Jorda. T—2:13. A—28,408.

REDS TAKE PIRATES

Pittsburgh, Sept. 29.—(AP)— The Cincinnati Reds hammered Murry Dickson for 11 hits as they defeated the Pittsburgh Pirates, 4-2, tonight in Forbes Field.

CINCINNATI	AB	R	H	PO	A
Adams 2b	4	0	1	1	5
Merriman lf	4	0	1	4	0
Kluszewski 1b	4	1	2	9	0
Edwards rf	4	1	1	0	0
Hatton 3b	4	0	1	0	2
McMillan ss	4	0	2	2	2
Landrith c	4	1	2	9	1
Blackwell p	2	1	1	0	1
aTappe	1	0	0	0	0
F. Smith p	1	0	0	0	1
Totals	36	4	11	27	12

Grounded out for Blackwell in 7th.

PITTSBURGH	AB	R	H	PO	A
R. Smith 3b	4	0	0	1	5
Metkovich 1b	4	1	2	12	0
Bell rf	4	1	1	1	0
Kiner lf	3	0	1	1	0
[illegible] cf	4	0	2	3	0
Merson 2b	4	0	0	1	6
McCullough c	3	0	1	7	2
cGaragiola	1	0	0	0	0
Cole ss	2	0	0	0	1
bSaffell	1	0	0	0	0
Castiglione ss	1	0	0	0	2
Dickson p	3	0	0	1	0
Totals	34	2	7	27	16

bGrounded out for Cole in 7th.
[illegible] for McCullough in 9th.

Cincinnati	010 120 000—4
Pittsburgh	000 002 000—2

E—Adams 2. RBI—McMillan, Edwards, Blackwell, Merriman, Howerton. 2B—Merriman 3B—Howerton 2, Blackwell. HR—Edwards. SB—Metkovich, Edwards, Hatton. DP—Castiglione, Merson and Metkovich. Left—Cincinnati 5, Pittsbrugh 6. BB—Blackwell 1, S—Dickson 8, Blackwell 5, F. Smith 2. HO—Blackwell 6 in 6 innings; F. Smith 1 in 3. Winner—Blackwell (16-15); Loser—Dickson (20-16) U—Barlick, Ballanfant and Gorman. T—2:08. A—13,843.

CARDS EDGE CUBS

Chicago, Sept. 29. —(U.P.) — Rookie Lefty Jackie Collum gained his second major league pitching victory today as the St. Louis Cardinals defeated the C[illegible] Cubs, 4-3.

Box Score:

ST. LOUIS	AB	R	H	PO	A
Hemus ss	4	1	1	0	4
Schoendienst 2b	5	1	1	5	5
Musial 1b	4	1	1	10	0
Slaughter rf	4	0	3	2	0
Benson 3b	4	0	1	1	3
H. Rice lf	4	0	1	0	0
Glaviano cf	4	1	1	2	0
Diering cf	0	0	0	2	0
Sarni c	4	0	0	3	0
Collum p	3	0	1	2	3
Bokelmann p	1	0	0	0	0
Totals	37	4	10	27	15

CHICAGO	AB	R	H	PO	A
Miksis 2b	3	0	0	2	2
Jeffcoat cf	4	0	1	6	0
cHermanski	1	0	0	0	0
dBorkowski	0	0	0	0	0
Baumholtz rf	4	0	2	1	0
Sauer lf	5	0	0	0	0
Jackson 3b	3	0	0	1	4
Chiti c	4	1	2	4	1
Smalley ss	2	1	1	0	4
Richards 1b	3	1	1	12	1
Rush p	0	0	0	0	0
Hatten p	1	0	1	0	0
aEdwards	1	0	1	0	0
Leonard p	0	0	0	1	0
bMauro	0	0	0	0	0
Totals	31	3	9	27	12

aDoubled for Hatten in 7th.
bWalked for Leonard in 9th.
cHit into force play for Jeffcoat in 9th.
dRan for Hermanski in 9th.

Score by innings:

St. Louis	300 100 000—4
Chicago	000 000 210—3

E—Chiti, Smalley. RBI—Musial, Slaughter, H. Rice, Richards, Smalley. 2B—Richards, Edwards, Slaughter, Smalley. SB—Glaviano. S—Hatten, Miksis. DP—Benson, Schoendienst & Musial. Hemus, Schoendiest & Musial (2). Left—St. Louis 7; Chicago 10. BB—Collum 5, Bokelmann 2, Leonard 1. SO—Hatten 2, Collum 1. HO—Rush 5 in 0 (pitched to five batters in 1st). Hatten 4 in 7; Collum 7 in 6 (pitched to four batters in 7th); Bokelmann 2 in 3; Leonard 1 in 2. PB—Chiti. Winner—Collum (2-1); Loser—Rush (10-12). U—Pinelli Boggess & Robb. T—2:21. A—(actual) 4,272.

Mustangs Edged By Buckeyes, 7-0

Columbus, O., Sept. 29. —(AP)— —Ohio State's Buckeyes, picked to finish third in the national collegiate football scramble, received the scare of their lives today as they opened with a 7-0 victory over the Mustangs of Southern Methodist.

The talent - laden Ohioans struck for a touchdown in the second period on a 21-yard pass, and then fought with their backs to the wall most of the remainder of the game, as tall Fred Benners, who wrecked the Bucks a year ago, completed 21 of 29 passes for 211 yards but no score.

Southern Cal Shares Football Double Bill

Los Angeles, Sept. 29. —(AP)— Southern California's varsity football team overran the San Diego Naval training center today 41-7 after the Trojan junior varsity had been beaten, 27-17, in a double header played before 26,574 fans in Memorial Coliseum.

Halfback Frank Gifford, a fast 195 pounder from Bakersfield, was the star of the Trojan running attack, twice scoring after shouldering much of the offensive burden of the afternoon.

Coach Jess Hill kept the Troys close to the ground for three fourths of the game, but the team loosened up for a Trojan aerial fireworks in the last period. Substitute Quarterback Rudy Bukich connected with two scoring strikes, one for 65 yards to Halfback Jim Sears, the other for 14 to an end, Ron Miller.

Gophers Surprising, But Lose To Huskies, 25-20

Minneapolis, Sept. 29. —(AP)— Washington's Huskies, sparked by the running of Hugh McElhenny and the bullet passing of Sam Mitchell, barely squeezed out a 25-20 football victory today over a Minnesota team that surprised even its most ardent backers.

Score by quarters:

Washington	12	6	0	7	—25
Minnesota	0	7	6	7	—20

CASUALTIES IDENTIFIED

Washington, Sept. 29. —(AP)— The defense department today identified 641 additional casualties of the Korean war. The list (No. 407) included 155 killed, 460 wounded, two missing, 18 injured and six died of wounds.

THIS WEEK'S GRID GAMES

HIGH SCHOOL

Thursday

L. T. I. vs. St. Matthew's at Monroe.

Friday

Bastrop at Ouachita.
Neville at Haynesville.
Crowville at Tallulah.
Jonesboro - Hodge at Jena.
Bunkie vs. La Salle at Olla.
Delhi at Lake Providence.
Ferriday at Oak Grove.
Arcadia at Logansport.
Mangham at Gilbert.
Start at Clarks.
Columbia at Waterproof.
Junction City at Farmerville.
Wisner at Sicily Island.
Jennings at Bolton.
Fair Park at Istrouma.
Natchitoches at Leesville.
Winnsboro at Rayville.

COLLEGE

Alabama State (Livingston) vs. Northeast La. State.
Louisiana Tech at Memphis State.
Southeastern Louisiana at Louisiana College.
Northwestern La. at McNeese State.
S. L. I. at Alabama State (Troy).
Duke vs. Tennessee.
Clemson vs. North Carolina State.
George Washington vs. Maryland.
V. M. I. vs. William and Mary.
Richmond vs. Wake Forest.
Washington and Lee vs. West Virginia.
Virginia vs. Virginia Tech.
Alabama vs. Vanderbilt.
Baylor vs. Tulane.
Georgia vs. Mississippi State.
Georgia Tech vs. Kentucky.
Rice vs. L. S. U.
Oklahoma vs. Texas A and M.
T. C. U. vs. Arkansas.
Missouri vs. Southern Methodist.
North Carolina vs. Texas.
Minnesota vs. California.
Southern California vs. Washington.
Santa Clara vs. U. C. L. A.
Oregon State vs. Idaho.
Montana vs. Denver.
Utah State vs. Wyoming.
Brigham Young vs. Utah.
Kansas vs. Colorado.
Harvard vs. Columbia.
Fordham vs. Holy Cross.
Dartmouth vs. Penn.
Brown vs. Yale.
Cornell vs. Colgate.
Princeton vs. Navy.
Villanova vs. Penn State.
Rutgers vs. Temple.
Wisconsin vs. Illinois.
Pittsburgh vs. Indiana.
Stanford vs. Michigan.
Army vs. Northwestern.
Michigan State vs. Ohio State.
Iowa vs. Purdue.
Iowa State vs. Marquette.
Nebraska vs. Kansas State.
Bradley vs. Wichita.

Abbott Tops Pack In P. G. A. Tourney

Birmingham, Sept. 29.—(AP)—Pat Abbott of Memphis blasted his way within four strokes of the lead by firing a course record — tying 64 in the third round of the Southeastern P. G. A. Open Golf Tournament today.

Abbott's sensational card equalled the Roebuck Municipal course record held by John Rogers, a Birmingham amateur. Abbott missed a 20 - foot putt on the 18th hole when the ball stopped three inches from the cup.

Individual scores included:

Scudday Horner, Montgomery, Ala., 142-66—208.
Tommy Wright, Kingsport, Tenn., 139-70—209.
Lee Mackey, Jr., Birmingham, 141-69—210.
Otey Crisman, Selma, Ala., 141-70—211.
aJohn Rogers, Birmingham, 143-68—211.
Pat Abbott, Memphis, Tenn., 148-64—212.
aGardener Dickinson, Dothan, Ala., 141-72—213.
Elmer Reed, Atlanta, Ga., 142-71—213.
L. V. Dukes, Clarksdale, Miss., 143-70—213.
Henry Costello, Alexandria, La., 149-73—222.
Gene Williams, Laurel, Miss., 150-72—222.
(A-Denotes amateur).

RAMS VICTORIOUS

Hanover, N. H., Sept. 29.—(AP)— Roger Franz, an 18-year-old sophomore, displayed all the poise of a pro while passing Fordham to a 14-6 victory today to ruin Dartmouth's 1951 football debut.

OLE MISS STUNS KENTUCKY, 21-7

Rebs Smother Parilli Passes, Recover Fumbles To Win

Oxford, Miss., Sept. 29.—(AP)—The University of Mississippi smothered the great Babe Parilli and grabbed a pair of University of Kentucky fumbles to topple the 1951 Sugar Bowl champions 21-17.

A crowd of more than 20,000 roared as the Mississippians bulled and passed their way to revenge for the 47-0 and 27-0 pastings the Kentuckians handed them in the past two seasons.

Kentucky, the Southeastern Conference defending champs, didn't quit until the last whistle.

In their final try, Parilli passed the Wildcats 77 yards in a series of plays that ended on the one-yard line. Mississippi's pass defense clicked as Pete Mangum hit Jim Proffitt so hard he dropped the ball. The Parilli - to-Proffitt toss was the last of four that Parilli threw in the game's final seconds.

Kentucky held a 10-3 lead from the middle of the second quarter until Steve Meilinger fumbled on the Mississippi 46 in the fourth period and Mangum fell on it.

It took Showboat Boykin less than 30 seconds to slam his way half way to the goal line and set up Quarterback Jimmy Lear's 14-yard touchdown plunge.

Tom Fillion, Kentucky fullback, who shared outstanding freshman honors with Mississippi's Lea Paslay, fumbled in almost the same spot on the 47, on the fifth play after Mississippi kicked off.

Harol Lofton's recovery and Paslay's sparkling 31 - yard dash to the 10 put Dick Westerman in scoring position and the Hernando, Miss., right halfback barely stayed inside the markers to make it.

Both of Lear's placements were good.

Paslay, a left halfback from Sardis, Miss., also was the fuse for Mississippi's dynamite in the second period. He took Lear's pass 27 yards to the 18 and on the next play tossed one himself to Right End James Slay in the end zone. Lear's placement split the uprights.

Kentucky discovered Mississippi's improved pass defense early when they were forced to call on Harry Jones' toe for a field goal after five minutes of the first quarter.

Jones made it from the 12-yard line and until Boykin's sprint, it appeared those three points would be the difference.

Kentucky's first touchdown came in the second when Fillion, behind perfect blocking, broke through the secondary from his own 48 and went the distance to score.

A 19 - play drive—eight of them Parilli passes accounted for the Wildcats' second touchdown as Babe himself barrelled over from the one.

Score by quarters:

Kentucky	3	7	7	0—17
Mississippi	7	0	0	14—21

Kentucky scoring: Touchdowns, Fillion; Conversions, H. Jones (2) field goal: H. Jones.

Mississippi scoring: Touchdowns Slay, Lear, Westerman: Conversions, Lear (3).

Surprising Auburn Team Sinks Vandy

Auburn, Ala., Sept. 29.—(AP)—Auburn took full advantage of Vanderbilt fumbles and its own strength on the ground today to win a surprising 24-14 victory in a Southeastern Conference football game before 17,000.

The victors, tied 14-14 with only six minutes left, grabbed a Vandy fumble and drove 34 yards for a score. With a minute left, Auburn kicking specialist Joe Davis, a sophomore, booted a field goal from 36 yards out to end the scoring.

Score by quarters:

Vanderbilt	0	7	0	7—14
Auburn	7	7	0	10—24

Vanderbilt scoring: Touchdowns —Roderick, Dodds. Conversion — Foster.

Auburn scoring: Touchdowns — Hataway, Littles, Williams. Conversions — Davis 3. Field goal — Davis.

Crowville Eleven Trounces Gilbert

Crowville, La., Sept. 29 (Special) The Crowville Bulldogs stopped the Gilbert High School eleven, 20 to 0, here last night with Lewis Ray Sikes' passing, and a sensational run by Buford Ashley sewing up the game.

Sikes passed to Billy Joe Laird for the first touchdown in the opening period, and he pitched a strike to Gerald Busby for the last in the final quarter. Ashley got in his touchdown jaunt on an 85-yard run in the second quarter.

A Sikes to Ashley pass accounted for one extra point, and Sikes ran for another.

RED FOLLOWS MERZ

Ithaca, N. Y., Sept. 29.—(AP)—Stu Merz, a fast back, led Cornell's Big Red football team to a 21 to 14 victory over Syracuse today before 25,000 fans. Merz scored all three Cornell touchdowns.

Korea probably was the first foreign country with which Japan had relations according to the Encyclopedia Britannica.

Baseball's BIG 6

(By Associated Press)

LEADING BATSMEN

Player, Club	G	AB	R	H	Pct.
Musial, Card.	151	575	123	205	.356
Fain, Ath.	115	421	63	145	.344
Ashburn, Phil.	153	635	92	217	.342
Robinson, Dod.	149	532	102	178	.335
Minoso, W. Sox	146	530	112	173	.326
Kell, Tigers	146	594	93	190	.320

RUNS BATTED IN

National League

Irvin, Giants	119
Musial, Cardinals	108
Gordon, Braves	108
Campanella, Dodgers	108
Kiner, Pirates	105

American League

Zernial, Athletics	129
Williams, Red Sox	126
Robinson, White Sox	117

HOME RUNS

National League

Kiner, Pirates	41
Hodges, Dodgers	39
Campanella, Dodgers	33

American League

Zernial, Athletics	33
Williams, Red Sox	30
Robinson, White Sox	29

VOLS LOOK SICKLY BEATING MAROON

Highly Touted Tennessee Barely Wins By 14-0 Margin

Knoxville, Tenn., Sept. 29. —(AP) —Tennessee stabbed quickly for two touchdowns in the first period and then coasted to an unimpressive 14 to 0 win over Mississippi State today in a Southeastern Conference football game.

Tennessee, rated the nation's No. 1 team in the pre - season Associated Press poll, capitalized on breaks to punch over both its scores in the first five minutes.

But after those game - winning thrusts, the Volunteers' highly toutde single wing offensive sputtered and fizzled against the Maroons' stubborn defensive wall.

The first break came on the second play of the game when Tom Rushing, a hard - running State halfback, fumbled and wingman Roger Rotroff recovered for Tennessee on State's 35.

Tailback Hank Lauricella, who did some sensational kicking for Tennessee, swept down the left sidelines to State's two. A penalty put the ball back on the 17, but Lauricella flipped a quick pass to End Vince Kaseta for a touchdown. Bert Rechichar kicked the first of two conversions.

Ted Daffer, Tennessee's All-America guard who made a specialty of blocking kicks last season, got the first tried by freshman Halfback Ben Moseley to set up the second score. Linebacker Gene Moeller recovered the ball on State's 18. Fullback Andy Kozar bulled 16 yards to state's two and then rammed over for the score.

That was the ball game except for 55 more minutes of vicious line play and futile thrusts by both teams.

Score by quarters.

Mississippi State	0	0	0	0—0
Tennessee	14	0	0	0—14

Tennessee scoring: touchdowns, Kaseta and Kozar. Conversions, Rechichar 2.

Three Star Backs Lead Illini Through Uclans

Champaign, Ill., Sept. 29.—(AP) —Illinois unleashed a whirlwind attack featuring Johnny Karras, Bill Tate and Don Stevens today that swept aside U. C. L. A., 27 to 13.

The running of this trio of backs combined with passing by sophomore Tom O'Connell and senior Don Engle kept the Illini ahead from the start and more than compensated for weakness in the defensive line.

Karras, the 170-pound halfback who is bidding for All - America honors, scored three times, twice on one yard plunges and once on an 11-yard stampede. Stevens, the 170-pound twin terror at half, rocketed 58 yards for the other Illini touchdown.

DEATHS

JAMES W. OLIVER

James W. Oliver, 53, Rayville, died in a Monroe hospital late Friday night.

Funeral services will be held in the First Baptist Church of Rayville today at 2:30 p.m. with the Rev. C. A. Heine, pastor, officiating.

Interment will follow in the Rayville Masonic Cemetery under the direction of Mulhearn Funeral Home of Rayville.

He is survived by his wife, Mrs. Irene Oliver; one son, James Hardy Oliver, and one daughter, Johnnie Maxine Oliver, all of Rayville; one brother, George Oliver, Houston, Tex., and three sisters, Mrs. Roy Palladino, Mansfield, Mass., Mrs. Virginia Slaughter, Jacksonville, Fla., and Mrs. W. C. Croxton, Rayville.

Active pallbearers, who are all deacons of the First Baptist Church of Rayville, will be J. C. Boles, N. C. Woods, J. R. Aycock, L. H. Fife, J. V. Boles and W. L. Sims.

Honorary pallbearers, also deacons of the church, will be Dr. John Hooks, Jr., E. A. Cox, G. W. Bolton, Sr., Fred Kidd, Dr. H. C. Chambers, W. G. McKinney, W. O. Boughton, Milton Posey and Richard Downs.

SOONERS DISPLAY BLASTING POWER

Oklahoma In Crushing 49-7 Win Over William And Mary

Norman, Okla., Sept. 29. —(AP)— Oklahoma grabbed three easy touchdowns in the first quarter and rode home on reserve power today for a decisive 49-7 victory over the William and Mary Indians.

So completely did Oklahoma swamp the bigger visitors that Coach Bud Wilkinson began using his second and third teams in the second quarter.

The victory underlined Oklahoma's selection in the Associated Press pre - season poll as one of the four top teams in the nation.

The power and finesse of Oklahoma, evident down through the scrubs, gave encouragement to the 38,000 spectators that the nation's No. 1 team in 1950 was starting on another victory string.

The Sooners won 31 straight games before losing to Kentucky 13-7 in the Sugar Bowl last New Year's Day.

Wilkinson, who said three days before this opener he didn't think his team was ready, learned he had a bunch of eager beavers. They made six touchdowns in the first half.

Frank Silva, playing at right half for Oklahoma, scored two touchdowns and passed to Billy Vessels for another.

William and Mary's lone touchdown came halfway through the second quarter on one of the few plays the Virginians made click for yardage. Quarterback Dickie Lewis tossed to Halfback Ed Miodus[z]ewski in a 46-yard touchdown play.

Oklahoma's first three touchdowns came in less than eight minutes of the game's start.

Score by quarters:

William and Mary	0	7	0	0—7
Oklahoma	21	21	7	0—49

William and Mary scoring: touchdown—Mioduszewski. Conversion-Hines.

Oklahoma scoring: touchdowns Silva 2, McPhail, Crowder, Vessels, Ballard, Ging. Conversions-Weatherall 7.

Army Loses First Opener Since '93

West Point, N. Y., Sept. 29.—(AP)—Villanova, belted around regularly by Army football teams ever since 1908, took its revenge today on the Cadet's shattered forces, grinding out a 21 to 7 victory as Ben Addiego, a fireplug halfback from West Mont, N. J., went across for three touchdowns.

Playing their first game since the cribbing scandal of early August robbed them of all but two of last year's letter men, the Cadet youngsters acquitted themselves well and lived up to every West Point tradition for fighting, but they simply were no match for the big, rugged Wildcat team which outweighed them some 30 pounds to the man.

The defeat marked Army's first loss in an opening game since 1893, when it bowed to the New York Volunteers. Among the 16,252 witnesses of the not-unexpected trouncing were General and Mrs. Douglas MacArthur.

In scoring their second victory over the husky Wildcats poured across two scores in the opening quarter and another in the third to place the decision beyond doubt before the Army kids counted early in the final period.

3 Years Only $17.70!
For $1500.00 - Insurance against perils of fire, windstorms, etc., on your furniture & personal effects.
INSURE TODAY WITH
FAULK & FOSTER
GILBERT FAULK, Owner
Dial 2-0166 212 Ouachita Bank

We're ROLLING out a BARGAIN
9-Foot Wide Rolls of Wonderful
SOFT SURFACE
Glamorug
only but only $3.65 Sq. Yd.
From wall-to-wall and all around the house you'll want to cover your floors with this stunning carpeting. You can do it too, because the price is right for complete coverage. You'll thrill to the 4 beautiful colors — you'll appreciate the fine quality—you'll buy GLAMORUG for beauty and thrift.
MONROE FURNITURE COMPANY, INC.
132 N. Second Dial 3-2246

We are pleased to announce our new mechanics who are well qualified to service your car:
Lawrence Bradberry, James Greenlee, J. B. Thoman, Owner, and Ernest Ray Mercer. Paint, body and all general repairs and tuneups.
THOMAN'S GARAGE
606 Hall St. Phone 3-3280 Day 3-3606 Night

ANNOUNCEMENTS

ANNOUNCEMENTS

"WHEN A BODY ... MEETS A BODY"
Something's Bound To Happen!
Yes, accidents will happen ... but they're far less likely to come to pass if you're driving a safe car.
Take time out, won't you, and have your car "Safety-Checked" at Monroe's "Safety-Headquarters."
YOUR OLDSMOBILE-CADILLAC DEALER CAN DO IT BEST
TWIN CITY Motor Co., Inc.
Your Oldsmobile-Cadillac Dealer
N. 3rd & Breard Phone 2-3157

ROAD GRIME And SUMMER'S SUN
Don't do anything for your car's appearance. Our expert Paint and Body Shop can restore that "Like New" Look.
From a touch-up to a complete paint job, we are equipped and manned to give you the kind of service you are looking for.
IT'S RIGHT THE FIRST TIME SERVICE AT
MILNER-FULLER
Your Dodge-Plymouth Dealer
Dodge Job-Rated Trucks
212 Walnut St. Phone 3-3471

McCAIN-RICHARDS IS PLEASED TO ANNOUNCE
MR. D. T. FLAHERTY AS SERVICE MANAGER
Mr. Flaherty has 24 years experience with Ford Products and is well qualified to help you with any Service Problem.
He will be looking forward to serving his friends and customers in his new location.
McCain-Richards, Inc.
1201 Louisville Ph. 2-2681

Can't Use It? Why Keep It? Don't Store It! Sell It Thru A News-Star-World Want Ad!

WANT AD RATES

Lines	3 Days Charge	3 Days Cash	7 Days Charge	7 Days Cash
2	1.28	1.08	2.56	2.16
3	1.92	1.62	3.84	3.24
4	2.56	2.16	5.12	4.32
5	3.20	2.70	6.40	5.40
6	3.84	3.24	7.68	6.48
7	4.48	3.78	8.96	7.56
8	5.12	4.32	10.24	8.64
9	5.76	4.86	11.52	9.72
10	6.40	5.40	12.80	10.80
11	7.04	5.94	14.08	11.88
[illegible]	7.68	6.48	15.36	12.96
13	8.32	7.02	16.64	14.04
14	8.96	7.56	17.92	15.12

SUBSCRIPTION RATES (By Carrier)

	Daily-Sun. News-Star	Daily-Sun. Combination	Daily-Sun. World
Week	.30	.45	.30
1 Month	1.25	1.85	1.25
3 Months	3.75	5.50	3.75
6 Months	7.50	11.00	7.50
1 Year	15.00	22.00	15.00

SUBSCRIPTION RATES (By Mail Northeast La.)

	Daily-Sun. News-Star	Daily-Sun. Combination	Daily-Sun World
1 Month	1.15	1.65	1.15
3 Months	3.25	4.50	3.25
1 Year	13.00	18.00	13.00

ANNOUNCEMENTS

DRAPERIES & SLIPCOVERS
607 Arkansas Ph. 3-1525.

E. R. KIPER GAS CORP.
BUTANE SALES & SERVICE
703 N. 5th St. Dial 2-4412

FLOORS
Refinished, polished, waxed, cleaned. Day & night service. Ph. 3-5588

Live Stock Raisers
We remove dead stock FREE OF CHARGE in radius of 40 miles. We buy used fat meat trimmings and bones
WEST MONROE RENDERING CO.
Ph. 2-2808 or 2-1987 Collect

Advertising, Printing, Office Supplies
Labels, salesbooks, billheads, rubber stamps
CLINE CLARK
Monroe, La. Dial 2-2014

"Clarite Batteries" 3 Yr. Guarantee
Twin City Tire & Recap. Co.
300 6th St. Dial 8640

HOME Hooked Rug Studio. Hooking weather is about here again! We have rug patterns, all sizes; materials dyed in shaded colors; backgrounds, too. Mrs. Chas Fisher, 3101 Gordon Ave. Ph. 2-3855.

AVON PRODUCTS
WRITE BOX 474
MONROE

A-1 UPHOLSTERERS
Tailored Seatcovers — Latest Materials
Dial 2-3982 203 Plum St.

NOTICE!
J. L. ALDRICH PLUMBING CO.'S NEW PHONE NO.
3-1824
J. L. ALDRICH PLUMBING CO.
312 S. 3rd., Monroe, Ph. 3-1824

CHILDREN'S nursery. 600 Cryer, W. M. Ph. 3-4115.

HOUSE MOVERS
OLD HOUSES DISMANTLED
John Day & C. O. Worley. Ph. 3-1898

WHILE SHOPPING - PARK WITH
TIDWELL & SONS
120 JACKSON — CENTER OF MONROE

GENE'S SPORTING GOODS
712 S. GRAND PH. 3-2834

Custom Made Belts, $1.00
Mrs. D. R. Pine 708 N. 4th, W. M.

LASTING QUALITY from the ground up
with CENTURY
Brick ... Dial 3-0541
Ready-Mix Concrete ... Dial 3-6674

HAVE YOUR DOCTOR
Phone your prescriptions to Sampagnaro's Pharmacy Free and Prompt Delivery Service 401 Catalpa St. Dial 2-1441.

CHILD CARE. All ages. Reasonable by hr., day, wk. 607 N. 7th. W. M. Ph. 8028.

BUTTONS & belts with rhinestones.
BELT & BUTTON SHOP
301 DeSiard, Rm. 32 Ph. 5009

"Certified Public Accountant Examinations
Examinations of candidates for Certified Public Accountant certificates will be held in New Orleans, Baton Rouge, and Shreveport, Louisiana, on November 7, 8, and 9, 1951.
In order to be given consideration, applications must be filed before October 10, 1951 with William G. Aly, C.P.A., Secretary, State Board of Certified Public Accountants of Louisiana, 449 National Bank of Commerce Building, New Orleans 12, Louisiana."

Card of Thanks (2)

WE WISH to thank our many friends for the kindness extended us during the illness and recent death of our beloved mother, Mrs. Mattie Currie. We want to especially thank the Saint Francis Sanitarium staff and Dr. T. P. Rizzo, also Dr. A. T. White and Zion Hill Baptist Church membership, Mr. M. H. Carroll and Monroe city school faculty, Dr. S. D. Hill and group seven of the Triumph Baptist Church, and the city wide usher board.
The Family of Mrs. Mattie Currie. 1417 DeSiard St.

Monuments & Cemetery Lots (5)

LOTS in Memorial Park Cemetery. No down payment or interest. Payments as low as $5.00 per month. Phones 3-6720 or 3-1589.

Personals (6)

WANTED settled lady. Share 3 rm. apt. with refined lady. 101 S. 1st St.

WANTED: Family washing & ironing. Pick up & delivery. Phone 5797.

IF YOU DRINK that's your business, if you want to quit, that's our business. Write us, Alcoholics Anonymous P. O. Box 309, Monroe, La.

Southwest Photographic Ser.
103 Ozone, W. M. Ph. 3-5517

RUGS—FURNITURE—Carpets cleaned like new. Mothproofing included. 9x12 rug, $4.32, chairs 75 cents up. Heck-Elec. Shampoo. 7333.

Lost & Found (7)

LOST: Set of keys. Serial no. on large key: 16563. Return to News-Star for reward.

FOUND: Case for binoculars at Neville-Rayville game, on row 13, Section F. Dr. S. C. Shelton, Ph. 8606.

ANNOUNCEMENTS

Lost & Found (7)

LOST: PAIR of brown rim glasses in vicinity of 1404 N. 7th or National Guard Armory. Call 5194 or 3-4402.

FOUND: MALE white collie on Jackson St. No collar. Owner must identify. Call 3-6796 in the morning.

FOUND. LARGE black and white dog with this name and number on collar. James C. Hart. RA 14-054 321.

REWARD — Lost spotted hound dog, black back, between Okaloosa, Eros, Calhoun. O. B. Brown, 412 Stubbs, Monroe.

FREE WANT AD
ANYONE FINDING a lost article, pets, money etc. May place a "Found" ad for 3-days free, to find the owner. Call 5161 The WANT AD Department.

AUTOMOTIVE

Automobile Agencies (8)

PACKARD SALES & SERVICE
HILL MOTOR CO.
403 Washington Dial 3-4912

OLCOTT-STONE MOTORS
Your Chrysler-Plymouth Dealer
211 N. 2nd St. Phone 2-3188

BOYCE NASH MOTORS
Your Nash Dealer
200 Hall St. Phone 2-2631

GRIFFIN-LUTZ CO.
KAISER - FRAZIER SALES & SERVICE
706 S. Grand Phone 3-3414

JACKSON MOTORS, INC.
YOUR LINCOLN-MERCURY DEALER
310 WALNUT DIAL 3-2294

MILNER-FULLER
Your Dodge-Plymouth Dealer
Dodge Job-Rated Trucks
Specialized Service Mechanical body and paint, lubrication, Simonizing, electrical system, wrecker. General repairs.
212 Walnut St. Phone 3-3471

YOUR OLDSMOBILE-CADILLAC DEALER
TWIN CITY MOTOR CO.
N. 3rd & Breard Phone 2-3157

LENNON MOTOR CO.
YOUR BUICK DEALER
3rd at Washington Phone 3-3454

McCAIN-RICHARDS, INC.
YOUR FORD DEALER
1201 Louisville Dial 2-2681

Automobiles for Sale (9)

"TRADER" KINCAID SELLS CHEAPER
'47 Chevrolet 2-door. 2-tone green. Radio. Heater. One owner. A sharp car. $325 down.
KINCAID MOTORS
501 N. 2nd Ph. 7712
OPEN UNTIL 7 P.M.

Boyce Nash
SPECIALS
SAVE $
On These Bargains

1951 Nash Rambler
Station wagon. A one owner 8,000 mile car with radio, heater and defrosters. NEW CAR GUARANTEE. Save $500.
Our Price $1595

(2) 1950 Nash
Ambassadors. One 2-door, one 4-door. Both cars one owner, low mileage with radio, heater and overdrive, white wall tires. Both clean, bed type.
Reduced To $1595

1948 International 3/4
Ton pick-up. Has 1950 motor, perfect in every way, clean cab and good tires.
$695

1948 Ford Super
Deluxe Convertible, new top. Has radio, heater, mechanically perfect and extra good tires.
$995

1934 Ford Tudor
Extra clean, good body and motor. Also excellent tires.
$145

Plenty Other Makes and Models Priced To Fit Your Pocketbook. Will trade ... E. Z. Terms

OPEN SUNDAY

BOYCE NASH MOTORS
Used Car Corner
Catalpa At Harrison Ph. 3-5910

"TRADER" KINCAID SELLS CHEAPER
'50 Chevrolet Styline sedan. Clean. One owner. Low mileage. New tires. $1,350.
KINCAID MOTORS
501 N. 2nd Ph. 7712
OPEN UNTIL 7 P.M.

LATE 1948 Special Deluxe 4-door Plymouth. One owner. 4 new white wall tires. Lots of extras mileage 27,000. Phone 3-1944 after 6 p.m.

SHOP OUR LOT
STRONG MOTOR CO.
8th & Louisville Ph. 6932

"TRADER" KINCAID SELLS CHEAPER
'50 Buick special. All extras. Just like new. $1,650.
KINCAID MOTORS
501 N. 2nd Ph. 7712
OPEN UNTIL 7 P.M.

AUTOMOTIVE

Automobiles for Sale (9)

GIANT BARGAINS!
JUST CHECK THESE
MIDGET PRICES
1948 Ford 8 Tudor. Radio. Heater. $895
1948 Oldsmobile 76 Convertible. Light Green. Fully Equipped Excellent Condition White Wall Tires. Cheap at $895.
1947 Chevrolet 2-Door Fleetmaster Green. Nice Clean Car. $795.
1947 Dodge Club Coupe. Radio. Heater. A Real Buy At $675.
1947 Pontiac 6 Club Coupe Clean inside and out. Fully Equipped $895.
1946 Chevrolet 4-Door. Black $750.
1946 Ford 8. New Motor. New Tires. $750.
1942 Oldsmobile 66. Privately Owned Fully Equipped. Extra Nice. Guarantee This Car Not To Use Any Oil. 49,000 Actual Miles. $250 Down Balance $40 a Month.
1950 Chevrolet Pickup. Green. Heater. Good Condition. $995
1950 Ford 8 Pickup. Black. $1050.
1/3 DOWN — BALANCE IN MONTHLY PAYMENTS
AAA USED CARS
2635 DeSiard Street

AUTOMOTIVE

Automobiles for Sale (9)

BUSINESS IS FINE
EXCEPT FOR ONE THING WE HAVEN'T SOLD
YOU
A USED CAR YET
COMPARE THESE PRICES

'51 Ford Fordor	$1950.
'51 Plymouth 2-Door Cranbrook	$1695.
'50 Ford Tudor	$1395.
'49 Chevrolet 2-Door	$1350.
'49 Chevrolet Club Coupe	$1295.
'49 Ford Tudor	$1195.
'48 Ford Fordor	$ 995.
'47 Plymouth 4-Door	$ 695.
'47 Dodge 4-Door	$ 795.
'47 Ford Tudor	$ 795.

United Motor Sales
Cor. R'side & L'ville Ph. 3-5512

6 Months or 6,000 Miles
GUARANTEE
On Every Used Car We Sell
They Have To Be Good For Us To Give This Kind Of Guarantee

1951 Mercury Club Cpe.
Radio, heater, overdrive, white wall tires, low mileage, mechanically perfect.
PRICED TO SELL

1950 Buick 4-Door
Beautiful green finish. Radio, heater, white wall tires, dynaflow drive.
$635 DOWN

1950 Chevrolet 4-Door
Low mileage, many extras. Excellent mechanically. Full price.
$1495

1949 Ford 4-Door
Gleaming black finish, plenty accessories.
$1095

1949 Mercury Club Cpe.
Maroon finish, radio, heater, new plastic seat covers. Try it you'll buy it.
$515 DOWN

1948 Pontiac Convertible
Radio, heater, white wall tires, custom leather upholstery. Low mileage.
$995

Many Other Makes And Models To Choose From
Call BILL NEWCOMER Days 3-2294 Nights 5332
Call J. L. TERRELL Days 3-6818 Nights 2-2054

JACKSON MOTORS
Your Lincoln-Mercury Dealer
Used Car Lot
North 2nd & Louisville

NOTICE!
Listen to The Wayne King Show each Sunday night 8:30 P. M. Station KMLB, 1440 on your dial. Sponsored by Jackson Motors, Your Lincoln-Mercury Dealer

Remember Every Car On The Road Today IS A USED CAR
AND OURS HAVE LOTS OF UNUSED MILES LEFT IN THEM
1948 CHEVROLET FLEETMASTER 2-DOOR
All Accessories. $335 Down.
1946 FORD 8 TUDOR
Fully Equipped. $295 Down.
1937 CHEVROLET 2-DOOR
Will Go And Come. Only $145.
1946 FORD 8 CLUB COUPE
Extra Nice. $285 Down.
1947 STUDEBAKER CHAMPION CLUB COUPE
Will Drive To Suit You. $320 Down.
1940 CHRYSLER WINDSOR 4-DOOR
Only $245.
1948 OLDSMOBILE SEDANETTE
One Owner. Like New. $350 Down.
SEVERAL OTHER MAKES & MODELS TO CHOOSE FROM. ALL PRICED TO SELL
GREENLEE MOTORS
515 WALNUT ST. Phone 2-2915

It's Really Cheaper To Make Payments On
A
O. K. Guaranteed Used Car
Than Repair Bills On An Old One!

1950 CHEVROLET
Deluxe Styleline 2-door. Dark blue finish, heater, plastic seat covers, Power Glide. 17,000 mile car ... $1595

1950 CHEVROLET
6-Passenger coupe. Two-tone green finish, seat covers, extra nice ... $1475

1949 CHEVROLET
Styleline 2-door Deluxe. Shining black finish, heater, seat covers ... $1345

1948 CHEVROLET
5-Passenger coupe. Radio, heater, seat covers, many more extras. Original green finish. We ask you to try it ... $1145

1946 FORD
Super Deluxe Tudor. Original maroon finish. Heater, tailored seat covers, white wall tires ... $845

1946 HUDSON
Super (6) 2-door. Heater, defrosters, tailored plastic seat covers, like new tires. This week's special at ... $525

1940 FORD
Deluxe 4-door. Black finish, white wall tires. All most new motor, radio, heater ... $435

1949 DODGE 1 1/2-Ton
Special milk type van body, dual wheels. Ideal for rolling grocery store or heavy delivery ... $745

1948 Chevrolet 1/2-Ton
Pick-up. Dark green finish, low mileage ... $875

1946 Chevrolet 1/2-Ton
Panel. Clean throughout. $545

1942 Chevrolet 1/2-Ton
Panel. Clean and ready to go ... $395

YOU'LL LIKE OUR LOW G.M.A.C. FINANCE RATES
18 MONTHS TO PAY
Lee-Rogers Chevrolet
Used Car Lot
— Since 1926 —
"HELP TRUTH FIGHT COMMUNISM. JOIN THE 'CRUSADE FOR FREEDOM'. ENROLL AT LEE-ROGERS CHEVROLET COMPANY, INC."

AUTOMOTIVE

Automobiles for Sale (9)

"TRADER" KINCAID SELLS CHEAPER
'50 Ford Custom 2-door. Sea mist green. 24,000 actual miles. $1,485.
KINCAID MOTORS
501 N. 2nd. Ph. 7712
OPEN UNTIL 7 P.M.

1949 Buick Roadmaster Estate Wagon
Looks like new. Driven less than 15,000 miles, paint like new. Locally owned. Priced reduced to sell.
$600 Down Bal. 18 Mo.
Lennon Motor Co.
Your Buick Dealer
4th & Washington Phone 3-3464

"TRADER" KINCAID SELLS CHEAPER
2—'49 Plymouth Special Deluxe sedans. Clean all extras. Low mileage. $1,295.
KINCAID MOTORS
501 N. 2nd Ph. 7712
OPEN UNTIL 7 P.M.

GRIFFIN-LUTZ BUYS CARS

1941 PONTIAC club coupe. Radio, heater. $125 down.
HUTSON USED CARS
312 Jonesboro Rd., W. M. Ph. 2-0700

"TRADER" KINCAID SELLS CHEAPER
'47 Chevrolet club coupe. Radio, heater. Extra nice. $965.
KINCAID MOTORS
501 N. 2nd. Ph. 7712
OPEN UNTIL 7 P.M.

NEW & USED CARS & TRUCKS
LAMAR T. LOE CHEV. CO.
Tallulah, La Phone 302 & 303

CLEANEST CARS IN MONROE
UNITED MOTOR SALES
Cor. R'side & L'ville Ph. 3-5512

"TRADER" KINCAID SELLS CHEAPER
2—'47 Ford ½ ton pick-ups. Clean. Guaranteed. $795 each.
KINCAID MOTORS
501 N. 2nd Ph. 7712
OPEN UNTIL 7 P.M.

GRIFFIN-LUTZ BUY CARS

"TRADER" KINCAID SELLS CHEAPER
'49 Chevrolet Fleetline deluxe 2-door. All extras. A clean city driven car.
KINCAID MOTORS
501 N. 2nd. Ph. 7712
OPEN UNTIL 7 P.M.

1949 FORD TUDOR
Beautiful blue finish, seat covers to match. Overdrive, heater, 5-good tires.
$450 Down Bal. 18 Mo.
Lennon Motor Co.
Your Buick Dealer
4th & Washington Phone 3-3464

"TRADER" KINCAID SELLS CHEAPER
'49 Chevrolet. Nice clean car. $1,195.00.
KINCAID MOTORS
501 N. 2nd. Ph. 7712
Open Until 7 p.m.

GRIFFIN-LUTZ SELLS CARS

1940 CHEVROLET 2-door. Runs good. $425.
NICHOLS MOTOR CO.
400 Washington Phone 5184

"TRADER" KINCAID SELLS CHEAPER
'47 Chevrolet Fleetline deluxe. All extras. Cleanest '49 in town. Priced right.
KINCAID MOTORS
501 N. 2nd Ph. 7712
OPEN UNTIL 7 P.M.

USED CARS BOUGHT AND SOLD
LEE'S AUTO EXCHANGE
6TH AND LOUISVILLE PH. 7398

GRIFFIN-LUTZ SELLS CARS

1940 DESOTO 4-door. Reasonable. 511 North 7th, W. M.

GRIFFIN-LUTZ BUYS CARS

'46 CHEVROLET 2-dr. Fleetline. Extra good condition. $875. Ph. 2-2979.

"TRADER" KINCAID SELLS CHEAPER
'50 FORD. Radio. Heater. Seat covers. White side tires. $1,195.00.
KINCAID MOTORS
501 N. 2nd Ph. 7712
Open Until 7 p.m.

AUTOMOTIVE

Automobiles for Sale (9)

ONE OWNER. 1947 Pontiac 8. Radio, heater. White sidewall tires. Ph. 3-1493.

1948 OLDSMOBILE 4-DOOR
Beautiful green color, radio, heater, 5-good tires, motor in excellent condition. A trial drive and you will love it.
$395 DOWN BAL. 18 MO.
Lennon Motor Co.
Your Buick Dealer
4th & Washington Phone 3-3464

"TRADER" KINCAID SELLS CHEAPER
'49 Chevrolet Fleetline deluxe 4-door. All extras. Low mileage. $1,195.
KINCAID MOTORS
501 N. 2nd. Ph. 7712
OPEN UNTIL 7 P.M.

GRIFFIN-LUTZ TRADE CARS

1948 Dodge Club Coupe. Like New Fully Equipped. $1045.00.
1942 Chevrolet Tudor $275.00.
1946 Ford Six Sedan. Radio and Heater. $575.00.
1948 Hudson Sedan. Radio, Heater. $995.00.
1947 Chevrolet 2-Door Sedan. Radio. Heater. $775.00.
1948 Chevrolet 4-Door Sedan. Radio. Heater. $850.00.
1949 Dodge Meadowbrook 4-Door Sedan. $1235.00.
1949 Plymouth Special Deluxe 2-Door Sedan. Radio. Heater. $1199.00.
1949 Ford Tudor. Overdrive. Heater. $1099.00.
1949 Ford 8 4-Door Sedan. Radio. Heater. $1099.00
1947 Olds Sedanette. Radio. Heater. $895.00.
1941 Chevrolet Business Coupe. New Tires. $195.00
1947 Chrysler 4-Door Windsor Sedan Radio. Heater. $820.00.
1948 Dodge 2-Door Sedan. Radio. Heater. $985.00
1947 Plymouth 4-Door Sedan. Equipped. $695.00
1941 Buick Sedanette. Radio. Heater. $295.00.
1941 Ford Tudor Sedan. Radio. Heater. New Seat Covers. $350.00
1946 Studebaker Champion 4-Door Sedan. Radio. $585.00.
EASY TERMS — TRADE
Open 7:30 a. m.—8:00 p. m.
Dudley Motor Co.
Louisville Ave. At New Bridge
Phone 3-5840

"TRADER" KINCAID SELLS CHEAPER
'51 FORD ½ ton pick-up. Deluxe cab. Radio, heater. $1,475.
KINCAID MOTORS
501 N. 2nd Ph. 7712
OPEN UNTIL 7 P.M.

1950 BUICK SPECIAL 2-DOOR
Dynaflow drive, radio, heater, seat covers, other extras. Low mileage, one owner.
$675 Down Bal. 18 Mo.
Lennon Motor Co.
Your Buick Dealer
4th & Washington Phone 3-3464

1948 FORD Super deluxe club coupe. Extra nice. $1,095.
MILLER'S USED CARS
"The Best in Used Cars"
511 Cypress, W. M. Ph. 3-4210

"TRADER" KINCAID SELLS CHEAPER
'46 Plymouth sedan. Runs, looks and drives good. $200 down.
KINCAID MOTORS
501 N. 2nd. Ph. 7712
OPEN UNTIL 7 P.M.

1940 BUICK convertible. Completely rebuilt in perfect condition. $486.
1937 DODGE 2 door $145.
1950 NASH Custom built Ambassador hydramatic. One owner, all extras $1,695.
THOMAN'S GARAGE
606 Hall St.
Phone 3-3280 days 3-3606 Nights

1940 CHEVROLET. Extra good condition. $395.00.
ANDERSON MOTORS
1316 DeSiard Ph. 3-6412

GRIFFIN-LUTZ TRADE CARS

AUTOMOTIVE

Automobiles for Sale (9)

1946 FORD Tudor. Heater. Seat covers. $495.00.
TERRY'S USED CARS
2628½ DeSiard Ph. 3-3504

1949 BUICK convertible. An exceptionally nice car. $1,495.
MILLER'S USED CARS
"The Best in Used Cars"
511 Cypress, W. M. Ph. 3-4210

"TRADER" KINCAID SELLS CHEAPER
Plenty of used jeeps. '48's, '49's, '50's, & '51's.
KINCAID MOTORS
501 N. 2nd. Ph. 7712
OPEN UNTIL 7 P.M.

SPECIAL!
1941 DESOTO 2-DOOR
Looks good, runs good. Ideal car for going to and from work, hunting or fishing.
$98.50 Down Bal. $6.00 Per Wk.
Lennon Motor Co.
Your Buick Dealer
4th & Washington Phone 3-3464

'39 V-8 FORD. Good motor & upholstery. $100. 112 Stella W. M.

1949 FORD Custom Tudor. Radio, heater, seat covers, over-drive. $1,495.
Scogin Motor Co.
204 Washington Phone 3-1334

SPECIAL: 1947 Chevrolet sedan delivery. $400. Call 6964.

1947 CHEVROLET Fleetmaster 4-door. Radio, heater, seat covers. $895.
MILLER'S USED CARS
"The Best in Used Cars"
511 Cypress, W. M. Ph. 3-4210

"TRADER" KINCAID SELLS CHEAPER
'48 FORD club coupe. All extras. Clean as a pin. $335 down.
KINCAID MOTORS
501 N. 2nd. Ph. 7712
OPEN UNTIL 7 P.M.

GRIFFIN-LUTZ SELLS CARS

"TRADER" KINCAID SELLS CHEAPER
'48 Chevrolet Fleetline aero. Eastern car. All extras. 2-tone blue and grey. Priced to sell.
KINCAID MOTORS
501 N. 2nd Ph. 7712
OPEN UNTIL 7 P.M.

1949 STUDEBAKER Commander. Starlight coupe. Equipped. Try it, you'll buy it. $1,295.
CENTRAL AUTO SALES
N. 4th & Washington Phone 3-3612

1949 WILLIS Station wagon. 6 cylinder. Overdrive. Good tires. Ph. 9389.

GET YOUR
HUNTING LICENSE
AND WAKE UP! SERVICE AT
Central Tower Service
Louisville & Sterlington Rd. Ph. 8088
"We Doze But We Never Close."

1947 CHEVROLET club coupe. Radio, heater, seat covers. $895.
MILLER'S USED CARS
"The Best in Used Cars"
511 Cypress, W. M. Ph. 3-4210

"TRADER" KINCAID SELLS CHEAPER
'46 FORD convertible coupe. Nice and clean. All the way. $295 down.
KINCAID MOTORS
501 N. 2nd Ph. 7712
OPEN UNTIL 7 P.M.

1949 PLYMOUTH CLUB CPE.
New paint, white wall tires, A-1 shape.
$785
WINDES-HATTEN, INC.
N. 2nd & Pine Phone 2-4436

GRIFFIN-LUTZ TRADE CARS

CHEAPEST USED CAR in the world or anywhere else
DUDLEY MOTORS
Louisville Ave at New Bridge Ph 3-5840

1949 CHEVROLET Fleetline deluxe. 4-door clean car. Radio, heater, white wall tires. $1,350.
MILLER'S USED CARS
"The Best in Used Cars"
511 Cypress, W. M. Ph. 3-4210

"TRADER" KINCAID SELLS CHEAPER
'50 FORD 2-door black $1,295.
KINCAID MOTORS
501 N. 2nd. Ph. 7712
OPEN UNTIL 7 P.M.

Trucks (10)

AUTOMOTIVE

Automobiles for Sale (9)

"TRADER" KINCAID SELLS CHEAPER
'46 Ford Sedan. Nice car. Low mileage. $275 down.
KINCAID MOTORS
501 N. 2nd Ph. 7712
OPEN UNTIL 7 P.M.

CLEAN NORTHERN CARS
'46 Mercury Club Coupe
'48 Mercury Club Coupe
'47 Ford Tudor
'48 Ford Station Wagon, 18,000 actual miles.
'49 Ford Tudor
'50 Ford Fordor
'48 Chevrolet Club Coupe
'48 Chevrolet Aero
'51 Chevrolet Fordor Fleetline Deluxe - Power Glide.
'50 Ford Convertible
'41 Ford, like new
'48 Mercury Fordor.
Many More Northern Cars To Choose From
E. J. DAVIDSON USED CARS
603 Cypress, W. M. Ph. 3-3560.

FROM OWNER: 2-door, green, 1949 Oldsmobile 88. 14,000 miles. Bargain. Phone 2-3249.

Trucks (10)

1 1946 5-TON Mack Truck with 28' Lufkin Float, new motor, good tires ... $2,000. Barton-Kellogg Lumber Co., Inc. Telephone 7101

ATTENTION SCHOOL BUS DRIVERS!
We Have Only 1 New
G. M. C. SCHOOL BUS
With Ward Body
WEST G. M. C.
TRUCKS & TRAILERS
1204 Louisville Ave. Ph. 3-4435

1948 INTERNATIONAL ½ ton pick up. Ground - grip tires. New paint job. Motor just overhauled. Priced to sell. Happyland Motors. 3412 DeSiard. Ph. 3-5761.

WEST G. M. C. TRUCKS AND TRAILERS
1204 Louisville Ave. Ph. 3-4435

SCOTT TRUCK & TRACTOR
"Your International Truck & Farmall Tractor Dealer"
720 DeSiard St. Dial 2-4432

Trailers (11)

TRAVELITE-American. Just arrived. New 21 foot, shower and tiolet. $2,395. Trailer Ranch. 3606 DeSiard.

Motorcycles & Bicycles (13)

LATE MODEL Cushman motor scooter. $75.00. Ph. 3-4201. 1303 DeSiard St.

Accessories, Tires, Parts (14)

(1) '39 TO '47 Rebuilt Chevrolet motor block. 105 N. 9th. Ph. 3-4701.

In Bad Weather You Need Clear Vision! Drive Safe- Let Us Install A New Windshield In Your Car!
Twin City Glass Co. Ph. 3-8813

Repairing, Service Stations (15)

ONE-STOP RADIATOR REPAIR
BROWN RADIATOR SERVICE
703 Trenton, W. M. Ph. 3-1166

ELECTRONIC WHEEL BALANCING
HALLEY MOTORS PH. 1390
521 E. Madison Bastrop, La.

A. S. Owen's Auto Service
SCIENTIFIC ENGINE DIAGNOSIS
215 Grammont Ph. 8721

ENGINE SERVICE CO.
Engine Rebuilding - Auto Machine Shop
105 N. 9th Dial 3-4701

BRADSHAW WRECKER SERV.
Day Dial—7143 Night Dial—2-0993
713 Jackson Monroe, La.

Complete Body Shop & Auto Repairs
OWEN'S GARAGE
500 Cotton St., W. M. Ph. 3-2633
OPEN FROM 6 A.M. TO 8 P.M.

Tom's Radiator Hospital
Complete Radiator Service
306 N. 3rd St. Dial 3-8768

OPEN ALL NIGHT
BERNELLE'S GARAGE
DIAL 3-1277

Trucks (10)

ATTENTION!
HUNTERS And CAMPERS
WE HAVE JUST WHAT YOU NEED FOR THIS FALL'S HUNTING!
(3) MODEL A FORD 1-TON U. S. MAIL TRUCKS. PANEL BODIES SUITABLE FOR SLEEPING, ETC. 20" WHEELS. VERY GOOD MECHANICAL CONDITION
REAL BARGAINS!
COME BY AND SEE THEM
SCOTT TRUCK & TRACTOR
"YOUR INTERNATIONAL TRUCK & FARMALL TRACTOR DEALER"
720 DESIARD ST. DIAL 2-4432

You Can't Beat A Good Idea!
For Good Ideas You Can't Beat These Cars

1951 Chevrolet Bel Aire — With Everything You Can Put On It.
1951 Buick Deluxe Special — Radio Heater. Dynaflow. Plastic Seat Covers.
1951 Chevrolet Styleline 4-Door. Radio. Heater. Just a few Miles.
1951 Dodge Coronet 4-Door. New
1951 Dodge Club Coupe. New
1950 Buick Special Sedanette. Dynaflow. Radio. Heater. Seat Covers. Low Mileage.
1950 Chevrolet 2-Door. Heater. Seat Covers. Low Mileage.
1950 Chevrolet Club Coupe. Radio. 8,000 actual Miles.
1949 Mercury Club Coupe. All Accessories.
1948 Chevrolet Aero-Sedan. Radio. Heater.
1948 Studebaker Regal Deluxe 4-Door. All Accessories, including Overdrive.
1948 Plymouth Club Coupe. All Accessories. A Nice Clean Car.
2—1947 Fords. Nice Clean Cars. All Equipment.
1947 Mercury 4-Door Sedan. Really A Nice Car.
1946 Plymouth Special Deluxe 4-door. New motor.
1946 Ford Tudor. All Equipment. Nice.
WE HAVE IN OLDER MODELS
1941 Champion Studebaker
1941 Chevrolet
1942 Chevrolet
1942 Plymouth
1940 Chevrolet
TRUCKS
1951 Chevrolet ½ Ton Pick-Up
1950 Chevrolet ½ Ton Pick-Up
MONTGOMERY MOTORS
Cor. Walnut & Breard Phone 2-4139

Accessories, Tires, Parts (14)

DRESS YOUR CAR UP FOR FALL WITH A NEW PAINT JOB
Our Infra Red baking oven will give your car a Factory Finish. Only finest enamels used.
Complete Job 1 Day Service $50 up
CUSTOM MADE SEAT COVERS
Wide selection colors and patterns. Plastic or fibre. $24.00 Up.
WILKINSON MOTOR CO.
Your Hudson Dealer
309 Washington Phone 3-7761

Don't Move It, Sell It! Use NEWS-STAR-WORLD WANT ADS. Call 5161

AUTOMOTIVE

Wanted—Automotive (16)

New And Used Auto Parts, Repairs.
MAHONEY AUTO PARTS
3800 DeSiard Dial 3-3921

See Bert; He buys, sells and trades.
Bert Mahoney's Used Cars
2650 DeSiard Dial 3-1864

Cash for late model wrecked, burned cars
Ritter's Auto Parts
1919 DeSiard St. Phone 6353

BUSINESS DIRECTORY

Business Service Offered (17)

Vacuum Cleaner Trouble??
WE HAVE a service department and a complete line of parts to put your cleaner in tip-top condition. Free pick-up and delivery.
KIRBY SALES & SERVICE
404 Louisville Ph. 3-2931

COUCH REFRIGERATION
195 Bridge St., W.M Dial 3-1202

BUSINESS GOES
WHERE NEON GLOWS
NEON SIGN SERVICE
507 North 6th St. Phone 3-2702

Hotels - Restaurants - Market Equipment
PASSMAN EQUIP. CO.
113 Walnut St. Dial 610?

Snapp's Upholstery
411 North 3rd Dial 2-1828

REMEMBER LAST WINTER!
Be comfortable, have your contractor install
PAYNE FORCED—AIR HEATING
LA. FURNACE & SUPPLY CO.
Distributors 505 Coleman, W. M.

Building & Contracting (18)

FRANK MASLING & SON
"Commercial Contractors Since 1905"
316 Catalpa Dial 2-3040

Repairing (19)

$25 REWARD
For any sewing machine we can't fix. For quick service on all sewing machine repairs.
DIAL 3-1780
Sewing Machine Exchange
1200 Cypress West Monroe, La.

NOTICE
CARPENTER WORK. SPECIALIZING IN HOME REPAIRS. F H A PLAN.
PH. 3-8164

Appliance Service Center
307½ Wood W. M. Ph. 3-4151

I SPECIALIZE in carpentry repair work. Reasonable rates. Gus Bowen. Ph. 2-4648.

Take Good Care Of Your
Appliances
They May Have To Last A Long Time
Ward's Service Dept. Is Staffed With Trained Service Men To Give New Life and Better Performance To Your Montgomery Ward Home Appliances.
- *Refrigerators
- *Vacuum Cleaners
- *Sewing Machines
- *Radios, All Makes
- *Washing Machines

Montgomery Ward
N. 3rd St. Ph. 3-4451

Expert
Radio Repair
AT
Sears Radio Repair Shop
- Experienced Repairmen
- Fast Service
- All Makes
- Pick-up & Delivery

Open 8:30 to 5:30 Week Days
8:30 to 6:00 Sats.
Sears Warehouse
1505 DeSiard Ph. 3-8821

BUSINESS DIRECTORY

Painting, Papering, Dec. (20)

PAINTING AND paper hanging. Ph. 2-2164.

PAINTING paper hanging, carpentering Call Wickham. 3-2386

Professional Services (21)

Have "Photo Christmas Cards" Made Now!
ED HAYMAN'S STUDIO
218 Grammont Ph. 2-1705

PHOTOSTAT COPIES
MONROE BLUEPRINTING CO.
114½ DeSiard St Phone 7404

Heating, Plumbing, Roofing (22)

KELLY PLUMBING CO.
COMPLETE PLUMBING SERVICE
602 Louisville Ave. Ph. 5116

Moving, Trucking, Storage (24)

House Moving — Foundation Repairs
H Redmond 3800 Jackson Ph 2-3932

Cleaning & Dyeing (25)

SAVE
CASH & CARRY
The Very Best
Laundry & Dry Cleaning
Ober's Laundry
2403 S. Grand - Monroe
315 Catalpa - Branch

YOU'LL LIKE our expert dry cleaning.
OBER'S LAUNDRY
2403 So. Grand Ph. 2-1210.

SUNSHINE CLEANERS
LAUNDRY & HATTERS
517 DeSiard St. Dial 2-2043

Corsetiers (29)

IMPROVE YOUR posture with an individually designed Spencer. Mrs. Ethel Newport, 1100 S. 4th. Dial 7085.

SPENCER individually designed supports Mrs. Smith Stevenson (10 yrs. experience) 26?? Gordon Ave Dial 3-8153

EMPLOYMENT

Help Wanted, Female (30)

WAITRESS & dishwasher. Womack's Cafe. 500 Louisville.

WANTED experienced car hop. Apply in person Spot Drive-Inn, W. M.

WANTED FOR training: White girl for counter. Colored girl for finishing. Colored boy for cleaning room (experience helpful). Apply in person. Unique Cleaners. 401 Cypress, W. M.

WHITE OR colored nurse for institutional work. Must live on premises. Cooley Sanatorium. Ph. 3-2117.

LADY—GENERAL office, typing & shorthand. Apply 321 Bernhardt Building. Experience not necessary.

WANTED
Bookkeeper and stenographer. Must be experienced. None other need apply. Top salary for mentally alert young lady, willing to work. Write box 122 News-Star—World.

MAID. Colored, wanted. Good hrs. Good salary. Cooking not necessary. Ph. 2-0268 or 3-2548.

WANTED: Maid for high class ready to wear store. Must have good references. Write Box 126, News-Star.

MARRIED WOMAN: 24 - 45 years, with nice personality, who needs to add $45-$75 per week to family income. Car essential for local driving. Permanent position; flexible working hours; excellent future. Write, including phone number to M. O. Jennings, Empire Crafts Corporation, Newark, New York State.

$23 WEEKLY for wearing lovely dresses given to you as bonus. Just show Fashion Frocks to your friends. No canvassing, investment or experience necessary. Fashion Frocks, Dept. H 9903, Cincinnati, Ohio.

MAKE $45 SELLING 50 CHRISTMAS CARD BOXES!
LOVELY Cards with name in gold sell fast, pay big! Up to 100 per cent profit on 21-card $1 assortments. Exclusive Eastern Star, Secret Pal. Scented stationery, $1. Gifts, playing cards, others. Party plan. Get free imprint samples. Assts. on approval. Midwest, 1113 Washington, Dept. 934, St. Louis, Mo.

SEE CHRISTMAS CARDS!
EARN BIG SPARE TIME PROFITS
SHOW friends, neighbors famous Harry Doehla, artistic and cheerful selections. Over 100 money-makers sell on sight. Beat high cost of living. Turn spare time into cash. Big selling season right now. Direct delivery from Dallas. No waiting. Rush request for sensational sample kit of free display folders, cash discount certificate, bonus plan and deluxe assortments on approval. Columbia, 3401 Ross Ave., Dept. N, Dallas, Tex.

COLORED maid for general housework. Apply in person. 503 Auburn.

EMPLOYMENT

Help Wanted, Female (30)

IS YOUR TAKE HOME PAY $60.00 PER WEEK?
Wanted one woman to represent nationally known company. Must have car and willing to work full time. Local territory. Sales experience helpful but not required. Liberal expense allowance, good commission, and bonus if you qualify. For appointment call
R. J. PERDUE
FRANCES HOTEL

WANTED
Experienced waitress, and part time dishwasher.
DUFFY'S DRIVE-INN
1026 NORTH 6th.

Help Wanted, Male (31)

MEN, FULL or part time, to show item to filling stations and garages in exclusive territory. Five minute demonstration means sale with $10.00 cash commission. Not uncommon for our men to earn $200 to $400 weekly. Must have car. Position of supervisor also open. Write H. Pearson, B. & B. Mfg. Co., Sioux City, Iowa.

WOOL PRESSER
KHAKI PRESSER
TOP PAY
APPLY IN PERSON
Snow White Cleaner
3918 DESIARD

RELIABLE man with car wanted to call on farmers in S. Ouachita parish. Wonderful opportunity. $10 to $20 in a day. No experience or capital required. Permanent. Write today. McNess Company, Dept. A, Freeport, Ill.

BY NATIONAL finance co. Representative. Car with expense account furnished for business purposes. Salary $220.00 month. College education preferred. State education experience and phone number. Box 256 News-Star—World.

WANTED
Jeep Mechanic. Top pay. Good working conditions.
LEE MOTOR SALES
3206 LOUISVILLE
Phone 3-3341

WANTED: Logging contractors with sufficient equipment to handle 50 to 100,000 ft. of hardwood timber per week. Parlor City Lumber Co. Ph. 3-7795 or 2-1055

Manager Trainee
Aetna Finance Co.
National finance organization has several positions. Having a real opportunity for young man to be trained for managment of their units. Car necessary in the begining. Good salary, plus generous car allowance. Call Mr. McAliar for appointment.
Aetna Finance
204 North 2nd
Phone 3-6634

WANTED
One Body and Paint Man. Also One Good All Round Mechanic. Good Proposition. Ideal Shop. Apply In Person.
MILNER-FULLER
212 WALNUT ST.

WANTED 1ST class fender and body man. 1st class automotive repair man. Must be 1st class and sober. None other need apply. Price no object. Phone 3-3728.

Help Wanted, Male, Female (32)

WE WILL train 1 man & 1 lady to manage old established life insurance debit. Salary plus best commission contract. Apply 605 Jackson St.

WANTED—Colored couple to live on farm as caretaker. Ph. 2-4755.

Salesmen Wanted (33)

IS YOUR TAKE HOME PAY $60.00 PER WEEK?
Wanted one man to represent nationally known company. Must have car and willing to work full time. Local territory. Sales experience helpful but not required. Liberal expense allowance, good commission, and bonus if you qualify. For appointment call
R. J. PERDUE
FRANCES HOTEL

UNLIMITED OPPORTUNITY for salesman calling on feed & seed, elevators, hatcheries, etc., with firm selling nationally advertised products. Drawing plus commission. Write Merchandise Mart, Box 3620, Chicago, 11, Ill.

GIVE FREE $1.00 bottle perfume with $1.00 cologne. Make over 100 per cent. If you sell direct, write for fast money makers. Goodier Co., Dallas, Tex.

IF YOU HAVE A CAR
OUR salesmen are earning $150 to $200 per week in protected territory. A fast selling farm and shop specialty. If you have had selling, welding, or farm machinery repair experience you can qualify. For full information see Jim Moon at the Alvis Hotel, Monroe, Louisiana, Monday all day, Tuesday and Wednesday after 6 p.m.

BUILD YOUR own business — Sell nationally known cushioned sole Charles Chester Shoes direct from our factory established 1876. Complete line for entire family. Full time or side line. Advance commission up to $3.00 per pair plus generous monthly cash bonus. Samples and equipment free to producers. Chas. Chester Shoe Co., 244 Chester Bldg., Brockton, Mass.

MAN WITH car for full time business nearby. Run your own permament business. Household medicines, Food Products, Extracts, Farmers' Supplies. Big line. Good profits. Write for particulars, Rawleigh's, Dept. LAI-120-194 Memphis, Tenn.

WANTED: 2 experienced insurance salesmen. Have vacancy for 2 debit men. Experience necessary. Regular salary and bonus. Permanent. Apply or call Hall Funeral Service Insurance Co., Inc.

SALESMAN wanted. Experienced in calling on groceries and cafes. Guaranteed salary and expenses. Must have good car. Box 124, News-Star.

Situations, Wanted Female (34)

YOUNG LADY attending La. Business College would like to work in private home for room and board. Ph. 8778.

Situations, Wanted Male (35)

JOURNEYMAN Electrician wants work. Phone 2-0585.

Cleaning & Dyeing (25)

Let Us CLEAN Your
HATS
To Look Like New
Our cleaning and blocking includes new sweat proof inside bands and linings. Also Outside bands and binding.
We recolor hats to look like new.
Mail orders in Louisiana accepted.
"Save On Cash and Carry"
SUNSHINE CLEANERS
LAUNDRY & HATTERS
511 DeSiard St. Dial 2-2043

SIDE GLANCES By Gailbraith

"Isn't civil defense fun? I've wanted to do this for years!"

EMPLOYMENT

Situations, Wanted Male (35)

LONG DISTANCE truck driver equipped with license. Reliable and dependable. Fred Hardwell, 1201 Pine.

BOOKKEEPER, middle-aged man, 25 yrs. experience. 15 yrs. experience as office mgr. Write Box 253, News-Star.

Business Opportunities (36)

FOR SALE: One 1950 - 32 ft. Nabors lightweight tandem van, 10:00 x 20 tires, air brakes, Budd wheels, good rubber. Cash or terms reasonable. Write Box 125, News-Star—World.

FINANCIAL

Money To Loan (37)

For a Loan see the "Yes Man" at
PERSONAL FINANCE CO.
213 Bernhardt Buliding. Phone 2-0565

QUICK CASH
CAR PAYMENTS REDUCED regardless of where you live or who you now owe.
MORE CASH if you want it. You name it; we have it! Five private offices where we lend cash (often in 10 minutes) on almost ANYTHING of value. Just ask for Mr. Dennis or Mr. Harbuck. You'll get ACTION!
MOTOR SECURITIES COMPANY, Inc.
500 Walnut St.
Phone 3-8801

LOW COST LOANS
ALL LOAN PLANS
SEE OR CALL
A. J. McGinn Ph. 2-0554
MONROE
O T. Lindsay Ph. 3-1118
WEST MONROE
McGINN FINANCE CO.

FRIENDLY
Finance Service
LOANS
Auto Furniture Signature Endorsers
Home of Friendly Loans
J. C. LOFTIN, Mgr.
Ph. 6188 308 Ouachita Bank

IT'S ALWAYS
The Unexpected
Things That Happen That Wreck The Family Budget
Use Your Credit Here. We Supply Cash For the unexpected Emergency. The Matter Is Handled Promptly and Confidentially.
Call Or See
ROGERS or BAGWELL
WHITE SYSTEM
Dial 7661 137 North 2nd St.

FINANCIAL

Money To Loan (37)

LOANS $25 to $1800
111 North 2nd. Dial 8113
Next to Bernhardt Bldg
PUBLIC LOAN

GET ACQUAINTED
$50 FOR 30 DAYS TOTAL COST $1.75
AETNA FINANCE CO
204 N. 2nd. Phone 3-6634

$10 TO $2,500
CASH LOANS ON
SIGNATURE—AUTO—FURNITURE

Cash You Get	Repay Monthly*
$100	$ 6.23
150	9.34
250	15.21

LONG, CONVENIENT TERMS
*Applies to loans, exempt from Reg. W
ASCO LOAN CO.
Across From Post Office
208 Jackson Phone 3-7771

INSTRUCTION

Private Instruction (40)

Complete Your
HIGH SCHOOL
HIGH SCHOOL
HIGH SCHOOL
During Your Spare Time — At Home—Diploma Awarded.
Prepare for college, business or civil service. Go as rapidly as your time and ability permits. Our graduates have entered over 500 different colleges and universities. Low cost small monthly payments.
SEND TODAY FOR FREE 40 - PAGE DESCRIPTIVE BOOKLET — WRITE —
American School, Dept. 12-A
Pineville, La.
Name .... AGE ....
ADDRESS ....
CITY ...... STATE....

To Earn More . . . Learn More
Any one of 400 courses will help you. Write or phone for information to International Corespondence Schools, C J Stapp, representative. Phone 3-6104. P O Box 3472, West Monroe, La.

LIVESTOCK

Dogs, Cats, Pets (41)

3 A. K. C. REG. beagle hounds. 7 months old. $35 each. Ph. 2-0883.

FOR QUICK sale. Well trained coon and deer dogs. Phone 3-5696.

TOY PEKINESE puppies. 8 wks. old. A. K. C. registered. Mrs. Elizabeth Ross, Box 485, Sterlington, La.

REGISTERED Pointer. Female, 9 wks. old. Liver & white. $25. Ph. 1504-W Bastrop.

REGISTERED GREAT Dane. Female 10 months old. Champion blood line. $75, or will consider trade for registered English Bull or Boxer. Phone 5479.

REGISTERED Boxer puppies for sale. P. O. Box 58, Bastrop. Ph 1516-J.

Cocker Spaniel Puppies-Dogs Boarded 50c
G. E. Spencer, 609 S. 4th. Ph. 3-1087.

Horses, Cattle, Stock (42)

REGISTRED O. I. C. pigs for sale. Mr. T. P. Beard. Rt. 3, Box 253, W. M.

WE BUY
All Types of Livestock
W. M. Livestock Auction
Highway 80. W. M. Ph. 3-5164

MERCHANDISE

Articles for Sale (45)

Buy Guns For Hunting Season
C & D HARDWARE
903 Montgomery West Monroe

TOLEDO SCALES
MEAT SAWS AND GRINDERS
SALES AND SERVICE
111 OUACHITA AVE PH 3-8590

SPECIAL SALE
USED Treadle, Electric Singer Machines; Off Makes. Singers guaranteed.
Singer Sewing Machine Co.
115 N. 2nd Ph. 3-7851

STUBB'S ELECTRIC CO.
DEALERS CONTRACTORS
LIGHTING FIXTURES APPLIANCES
"U PHONE US WE WIRE YOU"
206 North 2nd Phone 5350

NEW GAS range. Less than cost. Iron-rite ironer. Bargain. Ph. 3-3936.

APEX SUPPLY CORP.
"Nationally Advertised Cleaning Supplies"
Arkansas & N 5th Dial 3-8648

FOR RENT
Floor sanders and edgers
By hour or day. All new equipment
Montgomery Ward & Co.

MERCHANDISE

Articles for Sale (45)

BABY CHICKS
U. S. APPROVED
PULLORUM CONTROLLED
ROYAL FEED & SEED STORE
812 DeSiard Dial 2-3767

NEED A GOOD WASHER?
E. B. Garrett has some excellent reconditioned Easy Spin dryer washers as low as $12 down & $5.42 per month. 90 day warranty.
E. B. GARRETT'S FIRESTONE
Across from Joy Theatre Ph. 3-4757

REFRIGERATOR and stove for sale. Call 2-0428 after six.

SIX drawer English walnut highboy. INLAID marble top coffee table. 22" x 36".
HUMES ANTIQUE SHOP
Mer Rouge, La.

COMPLETE LINE OF 20" & 26"
BICYCLES & TRICYCLES
EXCHANGE HDWE. & FURN. CO.
105 N. 6th. Ph. 2-3866

BABER'S
Your Exclusive Hot Point Dealer
504 Louisville Dial 2-2635

Planning To Repair Or Modernize?
See Us About The
"PAY-OUT OF INCOME PLAN"
10% DOWN
J. C. STEELE LUMBER CO.
907 Coleman, W.M. Ph. 2-4462

USED ELECTRIC and gas refrigerators, ranges and washing machines.
GENERAL GAS CORP.
708 Trenton St West Monroe, La

2 SINGLE beds, maple, with mattresses & Simmons springs. $60. Ph. 3-1927 or 2-0693.

FOR FALLING LEAVES
USE A
LAWN SWEEPER
Only $39.50
KIPER'S
703 N. 5th St. Dial 2-4412

SALVAGE—SURPLUS AND NEW MERCHANDISE —
All at money-saving prices. Look over this list of just a few of the many items we have to offer. Come and look around.
CAMPERS NEEDS: Tents new and used, kapok filled zippered sleeping bags with hoods, folding camp stools, canvas and steel cots, cot pads and mattresses, British Commando new lightweight rainsuits, camp cook stoves, blankets.
OFFICE FURNITURE: New and used desks, chairs, file cabinets, safes, fluorescent desk lamps, tables, card files.
TARPAULINS: New heavy and light weight canvas tarpaulins for truck and wagon covers. Most complete range of sizes from 6'x8' to 24'x40' for covering cotton wagons, seed trucks. Waterproofed with tie down grommets reinforced. Largest stock to select from.
PAINT: Still plenty of good titanium base FRISCO house paint at the same low price of only $2.95 gal. Also inside flat wall, aluminum, enamel, porch and deck.
FOLDING CHAIRS: For schools, churches, clubs, complete stock of new wood and steel folding chairs in several styles. Priced from $2.95 up. In stock for immediate delivery.
MISCELLANEOUS ITEMS: Plenty nails per keg $9.50, gas heaters, 10 pc. kitchen cutlery sets, army surplus hand winches, saddles, new 10' stainless steel refrigerated produce and vegetable reach-in case, heavy commerical hydraulic door closers.
THE LIEBER CO.
100-11th St. Phone 3-6639

LADIES
MAKE YOUR FALL
HOUSE CLEANING A JOY
INSTEAD OF A
JOB
SEE US FIRST FOR THE BEST
CLEANERS POLISHERS AND WAXES
WE FEATURE
NOWATER CLEANER
GOLDEN STAR POLISHES
JOHNSON TRAFFIC WAX
AND
COLORED WAXES
APEX SUPPLY
Ark. & N. 5th Ph. 3-6848

MERCHANDISE

Articles for Sale (45)

LARGE CURTIS air compressor. Sioux fender sander. Sears hand cement mixer. Four inch boiler tubing. 45 cents a foot. Dial 3-2978.

BUILD your own rotary lawn and weed cutter-Simple to build. We supply cutting unit. Circular free. Tractor-Lite Mfg. Co., Spirit Lake, Iowa.

AT BRENNAN Utilities. Rockola coin phonograph. $85.00. 2 cash registers, $55 & $65. New breakfast dinette sets $22.50. New 3 pc. bedroom suites $55.00. 2 typewriters. $35.00 ea. 3 wool rugs $15—$25 & $35. New metal file cabinets $3.50 up. 20 gal. new automatic hot water tanks. $57.00. Gas cook stoves, table tops, all reconditioned. $30.00 up. Lionel train set complete with track installed now on table. $45.00. Cafe stools, booth, chairs & other miscellaneous cafe items. See us before you buy. We'll save you money. Brennan Utilities.

FALEY 61-saw filer $158.50. Faley hand saw set $13.50. Faley hand saw retoother $120.50. Belsaw circular saw shop $68.00, all with full operating instructions. All in new condition. Total cost $567.00. Save $208.00. Can be seen at 2911 Gordon Ave., Monroe, La.

GAS HEATER for sale. Good used lawn mower. Ph. 3-2474.

NORGE Refrigerator for sale. $40. 207 Bell avenue. Phone 3-2378.

MEN'S DRESS SUITS $5.00 up.
Federal Hdwe. & Clothing
707 DeSiard Ph. 3-2328

SHOP SEARS mail order department for your needs in home furnishings, modernization & repair, automotive, apparel for the family and appliances.

WINDOW SHADES—ANY WIDTH
MILLS FURN. CO.
122 Cotton, W. M. Ph. 5440

TILE FLOORS & WALLS
Ceramic Rubber Asphalt, Linoleum Cork
JOHN H. BRADLEY
Tile Contractor Dial 8404

MATTRESSES renovated. Converted into innerspring New mattresses at a savings
TWIN CITY MATTRESS CO
508 Coleman, W M. Ph 3-4134

ELECTROLUX VACUUM CLEANERS
PARTS-SERVICE-SUPPLIES
615 St. John Dial 8097

ALUMINUM SCREENS
SMITH'S VENETIAN BLIND CO.
103 Sterlington Rd. Dial 3-2640

FOR RENT
ELECTRIC FLOOR sanders, edgers and polishers. Electric drills and saws. Refrigerator hand trucks vacuum cleaners, house jacks, hand tools, wheel chairs, hospital beds and baby beds.
We carry a complete line of Block & Decker home utility power tools.
We carry 25 patterns of 12 ft. linoleum.
New York Hdwe. & Furn. Co.
625 DeSiard St. Dial 2-4494

Plan color into your home from the exterior in with pastel shades of brick from
Century Brick . . . Dial 2-0541

INTERNATIONAL COTTON picker. A-1 mechanical condition. Lloyd O. Pattere, Rt. 1, Hollandale, Miss. 18 miles on Hwy 1, south of Greenville, Ph. 900?, Greenville.

RUBBER BELTING
CAST IRON & STEEL
SPLIT PULLEYS
SHAFT BOXES & COUPLINGS
COLD ROLLED SHAFTING
WIRE ROPE
M. KAPLAN & SON
PIPE-STEEL-MACHINERY-MILL SUPPLIES
9th & Adams Sts. Ph. 5112

Household Goods, Etc. (46)

USED & NEW VALUES

New plastic covered livingroom suite	$149.95
Chifferobes	$15 & $22.50
New suit cases	$ 5.29
Iron beds	$ 2.00
Gas stoves and heaters	$ 2.00 up
Electric ironer	$15.00
Brand new sewing machines, only a few	$19.95
New electric alarm clocks	$ 4.95
Electric irons	$ 2.00 up
New and used vacuum cleaners	$ 2.50 up
Floor polishers, new	$22.50

No Parking Worries
Sewing Machine Exchange
1200 Cypress, West Monroe, La.

USED GARLAND range good condition. $25. Phone 2-1000.

WINDSOR
CHAIRS & ROCKERS
Walnut, Maple & Mahogany
From 6.50 up
Your Choice
$1.00 DOWN $1.00 PER WEEK
HOME FURNITURE CO.
DeSiard at N. 5th Monroe, La.

MERCHANDISE

Household Goods, Etc. (46)

ANTIQUE bedroom suite. Complete & 2 extra wardrobes. Bendix washer. Practically new. Ph. 9961.

FOR SALE. Servel gas refrigerator excellent condition. Ph. 2-3529.

MAPLE BEDROOM suite; living room furniture; chrome breakfast room suite. All in good condition. 200 Glenmar. Phone 3-8509 or 3-6638.

NEW AND USED FURNITURE
WE BUY AND SELL
COOPER SALES CO.
307 PINE, W. M. PH. 5950

USED BEDROOM SUITE—$59.50
WALSWORTH FURN. CO.
116 Cotton, W. M. Ph. 3-1656

THOR AUTOMATIC washing machine and dishwasher. Good condition. $75. Phone 3-4501.

I BUY, Sell, or trade furniture. W. W. Pace. 210 Claiborne, W. M. Ph. 2-0793.

ONE GOOD used Standard model Bendix. $75.00. Phone 6586.

BABER'S
Authorized Bendix Sales & Service
504 Louisville Dial 2-2635

Your Philco & Servel Dealer
TRENTON APPLIANCE CO.
202 Louisville Ph. 3-7728

USED 5 foot Electrolux. New unit. $60. Phone 2-1725.

MUST SELL AT SACRIFICE
ALMOST NEW
BENDIX GYRAMATIC WASHER
$300 MACHINE FOR $175
PHONE 9991

Floor Furnaces Installed
$20.00 Down $8.75 a month
TURPIN LUMBER & SUPPLY
3300 DeSiard Ph. 6101

SOFA BED $15; kitchen cabinet $17.50; chest of drawers $12.50. Hamilton Furniture Co., 3508 Jackson.

SOLID OAK dining room suite. Phone 2-2616 day or 3-3609 after 5:30 p.m.

Jewelry, Watches, Etc. (47)

WATCH REPAIR
7-Day Service-Year's Guarantee
DESIARD JEWELRY
409 DeSiard St. Phone 9836

WATCHES!
Hamilton, Elgin, Bulova, Gruen.
LEE'S JEWELRY
222 Trenton, W. M Ph. 3-5380.

Musical Merchandise (48)

PIANOS – PIANOS
Mayberry's Piano Warehouse
BEST GRADE—LOWEST COST
110 W. Pine Ph. 790 Bastrop

FOR SALE: Upright piano. Perfect condition. $175. Ph. 3-7846.

Conn & Pan-American Band Instruments
DEW MUSIC CO
346 DeSiard Dial 8127

STEINWAY PIANOS
HAMMOND ORGANS
HEWITT'S
216 GRAMMONT Dial 2-1491

TWO SMALL BABY GRANDS—Famous names. $395 per. GATLIN PIANO CO.

It's Different
Today
Every Child Can Learn To Play
No longer does it require a small fortune to start your child in Music because you can now
RENT A PIANO ON
ROARK BROS. Famous Rental Purchase Plan. You positively do not lose a penny if you decide to purchase at a later date.
REMEMBER . . .
Rentals begin at
$4 Per Mo.
ROARK BROS.
703 Jackson Dial 5700

Articles for Sale (45)

GOOD USED
REFRIGERATORS
TESTED APPROVED
GUARANTEED
$29.95 UP
EASY TERMS
WALTER REED REFRIGERATION
209 Louisville Ave. Phone 3-8871

SELL US YOUR OLD
WORN-OUT, INEFFICIENT HEATING EQUIPMENT ON THE PURCHASE OF ANY
COLEMAN GAS FURNACE
It's Worth
UP TO $50.00
MASSEY'S SERVICE CENTER
801 Jackson St. Ph. 3-6615

Household Goods, Etc. (46)

IT COSTS LESS TO OWN THE BEST
RECONDITIONED
SERVEL GAS REFRIGERATORS
GUARANTEED
United Electric Service, Inc.
913 Louisville Phone 3-3441

NEWS-STAR-WORLD WANT AD Department Open Until 5:00 P.M. Daily

MERCHANDISE

Musical Merchandise (48)

2 STUDENT pianos—$69 each. Fine for beginners.
ROARK BROS.
703 Jackson Ph. 5700

BUNGALOW SIZE piano, plain case. Fine tone. 8 months.
ROARK BROS.
703 Jackson Ph. 5700

ALL PUBLISHED MUSIC
LARGEST MUSIC DEPT. IN ARK.-LA.-MISS.
HEWITT'S
216 Grammont Dial 2-1491

MONROE'S AUTHORIZED GULBRANSEN DEALER
Also Specializing in fine used pianos.
$45—up
GATLIN PIANO COMPANY
Complete Tuning & Rebuilding Service
SHOP AND SHOWROOMS LOCATED AT
508 Alexander Dial 2-0640

MARINE PIANO HOUSE
QUALITY HIGH — PRICES LOW
3210 Dick Taylor Phone 3-2622

New Supply of Used Records
TWIN CITY MUSIC CO.
409 Trenton, W. M. Ph. 3-6520

Business, Office Equipment (49)

Select Your
PERSONALIZED CHRISTMAS CARDS
Now while our stock is complete. We have hundreds of beautiful and distinctive designs.
You'll Want To See Our
Norcross Gift Wrapping Sets
Designs for every occasion. Perfectly matched papers, seals and ribbons.
STANDARD OFFICE SUPPLY CO., INC.
125 St. John Phone 3-3438

Office Machines Sales & Service
Standard Office Supply Co.
125 St. John St. Phone 3-3438

Sporting Goods (50)

SPECIAL
Shotgun shells & guns
Star Hardware & Furn. Co.
514 DeSiard Ph. 3-5960

BABER'S SPORTING GOODS
EVERYTHING FOR YOU
Hunting and fishing needs. Hunting licenses and fishing licenses.
504 Louisville Ph. 2-2635

Boats & Accessories (51)

22½ H. P. Johnson sea horse motor. 14-ft. Run-about boat. Ph. 3-5204.

HOWARD GRIFFIN
JOHNSON SEA HORSE
Sales & Service
712 S. Grand Ph. 2-2604

Building Materials (52)

REROOF - Repair - Remodel, 10% down 36 months to pay. Phone 2-1444.
T. A. SANDERS LUMBER CO.

OUR SPECIALTY
ALL CONTRACTOR'S ITEMS
ALL HARD TO GET ITEMS
Monroe Lbr. & Supply Co.
8th & DeSiard Dial 6096

Boat Ply Wood
Johnson Lbr. & Supply Co.
2815 Cypress, W. M. Ph. 3-4401

LUMBER DIRECT FROM OUR SAWMILL IN MONROE TO YOU
PARLOR CITY LUMBER CO.
1000 Mississippi Phone 3-7795

BUILDING MATERIALS OF ALL KINDS
CALL US FOR FREE ESTIMATES
J. B. MCCOY LUMBER CO.
901 S. Grand Dial 3-5194

QUALITY LUMBER
GET OUR PRICES BEFORE YOU BUY
R. W. Butler & Sons Lbr. Co.
2½ MILES WEST ON HWY 80
W. Monroe Phone 3-1341

Farm Equipment, Supplies (55)

FERGUSON TRACTORS
and farm implements
SALES-PARTS-SERVICE
WILKINSON MOTOR CO.
309 Washington Phone 3-7761

Water Wells (55-A)

DEEP & shallow water wells drilled. Call W. M. Rasberry, 3-5593 or 6591.

Seeds, Plants, Flowers (56)

EASTER LILY bulbs 607 N. 7th W. M. Ph. 8028.

GRADING, MOWING, DISCING
PASTURE RENOVATION, SEEDING
C. J. "Peck" Freeman. Ph. 2-3455
1418 Ridge Ave. Splane Addn., W.M.

Gardening time is here. Keep down The Cost Of Living—Plant Now
Broccoli — Carrots — Cauliflower — Collards — Cabbage — Lettuce — Mustard — English Peas — Onions — Radish — Spinach — Turnips —
LANE WILSON SEED CO.
113 N. Grand Dial 3-8680

MERCHANDISE

Seeds, Plants, Flowers (56)

LARGE EASTER lily bulbs. $2.00 dozen. Ph. 6574.

EARLY BEARING papershell pecan, peach, apple, blight proof pear, trees and grapes. CATALOG FREE. Bass Pecan Co., Lumberton, Miss.

LOTS GRADED — leaf mold and dirt. L. H. Hemphill. Ph. 8206 - 3-1300.

FOR GRADING, dirt hauling & spreading, call D. L. Bryan 6714.

Nor-Tex Seed Oats
Tested Germination 98%—Purity 99%
Price $2 per bushel
Sacked F.O.B.
J. I. Roberts Plantation
Tallulah, La.—Madison Parish
or Ph. 3-8601 - Shreveport, La.

SEED & FEED
Seed Oats — Vetches — Singleterry Peas — Pasture Grass — Lawn Grass.
VEGETABLE SEED
For Fall Gardens
FERTILIZER
TYNER PETRUS CO.
507 Trenton West Monroe

FLOWER DIRT
ALSO FILL-IN DIRT
$5 Load Phone 3-7775. If no answer 3-1096

JUST RECEIVED
COMPLETE ASSORTMENT
Of Holland Bulbs—Really Imported From Holland. Plant Now For Beautiful Flowers Next Spring. Make Your Selection While Our Assortment Is Complete. We Have TULIPS, HYACINTHS, DAFFODILLS, NARCISSUS, CROCUS.
F. W. WOOLWORTH CO. STORE

Good Things To Eat (57)

DIAL 2-4491 For Home Delivery Of That Delicious Gold Seal Milk.
COOPERATIVE DAIRIES

TOMATOES
"WE PACK 'EM"
PHONE 2-2530

Wearing Apparel (58)

B-15 & Field Jackets.
Boots, Clothing & Many Other Articles
ARMY SURPLUS STORE
117 N. Riverfront, W.M. Ph. 3-7181

Wanted To Buy (60)

GOOD USED clothing, Spreads, quilts & curtains. Ph. 3-8147. 601 Grammont St.

WANTED TO BUY
USED FURNITURE AND STOVES OF ALL KINDS
MODERN FURN. & APL. CO.
114 Sixth St. Dial 3-5418.

WANTED 50
SEWING MACHINES
IF YOU don't use your sewing machine, sell it for ready cash. Highest prices paid.
Sewing Machine Exchange
1200 Cypress, W. M. Ph. 3-1780

IF YOU HAVE it to sell, call us. We buy used furniture and stoves.
SNYDER HARDWARE
328 Trenton, W. M. Ph. 2-3960

We buy used furniture. Any kind.
SIXTH ST. FURN. CO.
116 Sixth St. Dial 3-5202

DIXIE DUGAN

MERCHANDISE

Wanted To Buy (60)

We buy used furniture or anything of value
GLOBE FURNITURE CO
1411 DeSiard Phone 6290

LOGS WANTED
Pine and all species of hardwood including pecan, rock elm and good over cup.
PARLOR CITY LBR. CO.
1000 Mississippi St. Ph. 3-7795

REAL ESTATE FOR RENT

Furnished Apartments (61)

PARK AVE. Newly furnished 2-room upstairs apt. Shower. $50.00.
COLLEGE AREA — Nice 5-room garage apt. $100.00.

FURNISHED APARTMENT. Close in. Just off Jackson. 3 blocks from post office. Ph. 3-7135.

2 ROOMS, kitchenette, and bath. Private entrance. $32.50. per mo. Ph. 3-2356.

2-ROOM FURNISHED apt. Pvt. bath. Pvt. entrance. Gas refrigerator. Walking distance. Couple. Phone 2-2215.

2 LARGE ROOMS. Apt. Pvt. entrance. Couple. Phone 3-4708.

FURNISHED UPSTAIRS apartment, 2 bedrooms, private bath, private kitchen. 319 N. 6th. Phone 2-0702.

NEW 3-ROOM furnished apartment. Private bath, private front and back entrances. 1107 Mississippi, Phone 5649.

2-ROOMS. Servel, close-in. W. M. $7 a week. Adults. Ph. 5628.

3-ROOM apt. for rent. $55. All modern conveniences. Phone 7630.

NICE FURNISHED 4 room apt. Pvt. bath. No children. 1009 North 3rd. Monroe. Phone 3-5364.

MODERN 4-room apart., bath, electric refrig. Bus service. Ph. 3-8602.

MODERN HOUSE trailers, electric refrigeration, shower. 1707 College. Ph. 2-0282.

2 OR 3 ROOM furnished apartment. 704 Oak street.

NICE 4-ROOM furnished apartment. Electric Frigidaire. Front and back entrance. Adults. 809 Wood, W. M. Ph. 3-6240.

THREE ROOM furnished apt. on bus line, bills paid. Electric box. Couple only. 401 Ouachita Ave. Call 2-1834.

NICELY furnished 2-rm. apt. on bus line. 608 N. 4th W. M. Ph. 3-7498 or Ph. 2-4608.

2-ROOM FURN. apt. Electric refrigerator. Walking distance of bag factory. Brownville. Ph. 3-2783.

NICELY FURNISHED 2 or 3 room apartment. Private bath. Couple. Apply 700 N. 6th St.

Machinery & Tools (53)

Machinery & Tools (53)

2	4"x5½x1 7/16" Key Seat 3/8x3/16 Rockwood Paper Pulleys, Each	$ 4.00
2	5"x7"x1 7/16" Key Seat 3/8x3/16 Rockwood Paper Pulleys, Each	5.00
1	7"x7"x1 7/16" Key Seat 3/8x3/16 Rockwood Paper Pulleys, Each	6.00
1	10"x9"x2 1/4" Key Seat 1/2x1/4 Rockwood Paper Pulleys, Each	8.00
1	11"x13"x2 7/8" Key Seat 3/4x3/8 Rockwood Paper Pulleys, Each	20.00
1	55 H. P. International Gasoline Power Unit, Reconditioned Like NEW	750.00
103'	5" Double Leather belts, various lengths, per foot	.70
1	12 foot 8" Single Leather belt, per foot	.60
82'	8" Double Leather belt, Various Lengths, per foot	.90
84'	12" Double Leather belt, Various Lengths, per foot	1.00
1	65 foot 24" 8 Ply Endless Drive Belt, per foot	3.00
1	60 foot 16" 12 Ply Endless Belt, per foot	2.00
2	67 foot 14" 12 Ply Endless Belt, per foot	1.50
1	12 foot 6" 6 Ply Endless Belt, per foot	.60
1	22 foot 5" 4 Ply Endless Belt, per foot	.30
1	22 foot 4" 4 Ply Belt, per foot	.25
1	8 foot 5" 4 Ply Belt, per foot	.25
1	17 foot 6" 4 Ply Belt (new), per foot	.90
1	10 foot 8" 4 Ply Belt, per foot	.50
1	11 foot 10" 8 Ply Belt, per foot	.90
1	32 foot 14" 6 Ply Belt, per foot	1.30
1	16 foot 14" 6 Ply Belt, per foot	1.30
1	14 foot 16" 5 Ply Belt, per foot	1.20
1	28 foot 16" 6 Ply Belt, per foot	1.50
2	48 foot 16" 6 Ply Belt, per foot	.80
1	60 foot 16" 12 Ply Belt, per foot	1.75
1	Roll 1/16"x40" Belmont Wire interwoven red & black packing, Per Yard	7.50
1	Band Saw Welder	4.00
1	14¼'x7¼"x2½" Friction Disc.	15.00
1	10"x2¼" 6 Groove V-Type Pulley	20.00
1	14"x3⅞" 8 Groove V-Type Pulley	50.00
1	Handi-Hoist Cradle Boom	350.00
200'	¼" Acetylene Hose	15.00
	Various sizes circular saws, sprockets and other sawmill items all priced to sell quick.	
200	Macklin Emery Wheels—Various Sizes—Priced to sell	
200'	1" 6 Ply Indestructable steam hose, Per Foot	.80
150'	½" 5 Ply Indestructable steam hose, Per Foot	.50

Ask For Fred Meyer
BARTON-KELLOGG LUMBER CO., INC.
Monroe, La. Tel. 7101

Water Wells (55-A)

Water Wells (55-A)

CROOKS
WELL & PUMP CO.
Commercial & Industrial Drilling and Repairs.
Winnfield, Louisiana
B. M. Crooks Over 20 Years
Phone, 4112 Continuous Service

REAL ESTATE FOR RENT

Unfurnished Apartments (62)

NICE Northside unfurnished apartment, 4-rooms and bath. Couple. Ph. 2-2424.

NEW DUPLEX 4 rooms and bath. Near bus. $45. Available Oct. 5th. 306 Virginia. Phone 3-6208.

3-ROOMS, bath, attic fan, wall furnace, venetian blinds, duplex. Good neighborhood. Available. $55. Ph. 2-1257.

3-ROOM UNFURNISHED apartment. Private bath and entrance. $40 a month. Ph. 3-1336.

3 ROOM duplex. Pvt. bath. Apply 214 North 6th.

2-BEDROOM apts. Refrigerators. $57.50 mo. Busline. 4210 DeSiard. Apt. B.

3-ROOM downstairs apartment with bath. 1000 Winnsboro Rd.

NEW NORTHSIDE APARTMENTS!
4-room each (1-bedroom). Attic fan. Venetian blinds. Floor furnace. Refrig. Stove. Bendix. $65. 809 Alexander. Ph. 3-2496.

QUIET AND desirable. 3-room duplex. Couple. Very reasonable. 404 McKinley.

$26.00 PER MONTH
NEW 2-BEDROOM APARTMENTS
On Collidge and Myers Streets
Children accepted. Call 3-7485.

Furnished Houses (63)

NEWLY DECORATED furn. or unfurn. apt. Elderly couple preferred. $25.00. Ph. 5963.

217 OUACHITA Ave. 9 room house. 2 baths completely furnished. Could be rented as 2 apartments or will rent all to one. Ph. 3-4412.

NICELY furnished 5-room house. Close in. Adults only. Ph. 6019.

Unfurnished Houses (64)

2-ROOM house, 4 miles from paper mill. 704 Oak.

LOVELY UPSTAIRS bedroom. Gentleman Only. 205 Louisville. Ph. 7560.

NICELY FURN. front bedroom. Private entrance. Close in. Reasonable. Ph. 2-3193.

1408 FILHOIL — 2 bedrooms $72.50.
1703 FILHOIL — 2 bedrooms $65.00 Dial 8551.

SMALL house for rent. Near college. 208 Powell St., Phone 7492 or 3-3956.

Rooms Without Board (66)

NICELY FURNISHED bedroom. Close in. Gentleman, reasonable. 112 Texas. Ph. 3-2370.

SPACIOUS BEDROOMS for rent. Close in. 105 Pine. Ph. 9354.

CLOSE IN, large room, adjoining bath. 9 Pine St. Phone 2-1632.

Business Places (67)

FOR RENT or lease. Large 7 room house. 4 bedrooms, 2 baths. On Louisville Ave. Immediate possession. $150 per month.
E. R. & L. F. BREARD
PH. 8221 or 9841

COMMERCIAL BUILDING—725 N. 7th. Large display room, office space, and warehouse space. Call Walter Reed. Ph. 3-8871 or 6623.

BUSINESS location suitable for cafe. Hiway 80 W. M. Ph. 2-3340 8 a.m. to 6 p.m. Ph. 3-1007 after 6 p.m.

Wanted To Rent (70)

"PHYSICIAN NEEDS 2-4 bedroom furnished house on Oct. 1st." Write Box 121 News-Star—World.

Business Property (71)

GROCERY STORE, fully equipped, doing good business. Living quarters; 5-room house, (1) screened & (1) windowed porch. Attic fan. Bendix washer. $7,800. Ph. 3-3192.

BECAUSE
You like cafe business you will be interested in knowing that I have two of the nicest drive ins in W. M. These are both high class places. With beautiful fixtures, plenty drive in space.
Mrs. J. B. (Terece) Salley
Phone 8991 3-3854

COCKTAIL lounge, bar, package liquor store. One of Monroe's best businesses. Will pay for itself in less than year. Close in. All modern. Dancing, small band, seat 75. $9,750, plus stock. Terms. Write Box 116, care News-Star.

COMMERCIAL PROPERTY
FOR SALE or lease - Brick 2 story concrete building. 12 room rooming house with 2 baths upstairs. Can be bought furnished or unfurnished.
MRS. ALICE DAVID
Ph. 2-0881 or 2-4309

Farms & Lands (72)

40 ACRES—5 rm. house. Water, lights, butane, phone, chickens, pheasants, 7 cows & calves. Outbuildings. Going at a bargain. See F. C. Lankford, Eros, La.

Houses (73)

2 LOTS Florida St. Blacktop & sewer $350 ea.
215 MALVERN. 3 bedroom house, hardwood floors, new blinds. Blacktop street. Sewer & bus. $5,250.
1301 TRENTON, W. M. Corner lot. Nice home. $6,500.
40 ACRES, Ark. Rd., $4,250.
100 ACRES, at Bosco. $17.50 per acre.
1011 FLORIDA. New house attic fan, floor furnace, hardwood floors. Sm. dn. payment.
C. E. BUCKLEY PH. 3-1195

WHY PAY RENT
NEW 3 BEDROOM brick home. Fireplace. Tile bath. Carport, large lot with beautiful shade trees. Near school.
3708 CYPRESS—3 bedroom home. 8 acres land, garage, chicken house, small barn. Land fenced.
NEW 3 BEDROOM home. Attic fan, carport with storage. Lots of shade trees, lot 125 x 495.
304 FILHOIL W. M.—5 room house newly decorated, near school. $4,750.
202 PLUM W. M.—3 bedroom home.
502 MORRISON—Nice 6 room modern home. Could be used as duplex. Corner lot, near school. $4,000.
715 STANDIFER—2 bedroom home, $975 down. Assume loan. Price $6,874.61.
503 WINNSBORO RD.—Large 3 bedroom house, garage, large lot. $6,500.
Bourland & Bourland
1211 Cypress, W. M. Dial 9740

REAL ESTATE FOR SALE

Houses (73)

NEW 2-BEDROOM house for sale by owner. Near Jr. College. Call 9271.

G. I. LOAN. $350 down. New Natchitoches road. 5 rooms and bath. Good condition. 4 acres, barn, chicken house. Bobbye W. Guy, phone 2-0747.

ON BAYOU DESIARD
BRICK HOME
Phone 6340 or 3-4636

3-BEDROOM BRICK home. Bayou DeSiard. 7219 DeSiard Rd. Call 3-4636 or 6340.

BUY YOUR OWN HOME
NEW 5 ROOM House. Bath, Porch, large by 150. Price $7700. Already financed, Store Room. Venetian Blinds. Lot 50 Locted 3708 Jackson.
2 BEDROOM HOME—Breezeway garage. Lot 75 by 170. Price $7600 Can be sold to G. I. $650 down including all closing cost.
704 MATTHEW ST.-New 4 room house, asbestos siding. Hardwood floors. Floor furnace. $7050. 1150 Down. already financed.
5-ROOM HOUSE—Breakfast room, bath, screened porch. Garage. Lot, 50x96. Venetian blinds, attic fan, ceiling fan. 610 Bres. $10,500. By appointment only.
206 PARGOUD DRIVE—6-room house, 2 lots. Bath. Garage. FHA approved.
5 ROOM HOUSE-2 lots 215 Mary Dooley Addn. $325 down including closing cost. $3000.
ON BAYOU DESIARD—Ultra modern 6-room house. 2 tile baths. Beautiful picture window over-looking bayou. Breezeway, double garage. Venetian blinds, floor furnace. Copper piped. 350 feet bayou frontage.
COLLEGE AREA—Modern 6-room house with 2 bedrooms. Living room, dining room, breakfast room, sun parlor, bath, kitchen. Venetian blinds, floor furnace, attic fan. Garage with storage room. 2 lots.
1001 N. 8TH—New 5-room house. Tile bath. Attic fan, Venetian blinds. 2 screened porches. Garage with storage room. Corner lot. For quick sale $11,000 with G. I. or F. H. A.
112 VIRGINIA. 5-Room house, bath, front and side porches. Lot 65x150. $4950.
$200. DOWN. Can be had for $300 down to G. I. Down payment includes closing scst.
308 VIRGINIA 5-Room concrete block house and bath. Lot 50x150. To G. I. $300 plus closing cost.
NORTHSIDE-5 room modern brick home. Tile bath, breezway, garage, venetian blinds attic fan. Shown by appointment only.
901 McGUIRE AVE.-3 room garage apartment, bath. 3 car garage. Venetian blinds. Corner lot, 70x160. $5,500.
514 SOUTH 3RD.—5-room concrete block house. Bath. Screened porch. Lot, 50x150. $8,500.
401 HUDSON LANE—6-room house. Garage. Near Georgia Tucker School. Corner lot, 50x150. $9,850.
3101 GRAMMONT—Two 3 room houses. Corner lot 50x150. $2750.
118 S. McGUIRE—6 room house with bath. Garage. Cornor lot, 100x150. $9200.
704 MATTHEW ST.—New 4-room house, asbestos siding. Hardwood floors. Floor furnace, $7,350.
803 ST. JOHN—4 apartment building. Ideal for revenue. Priced to sell. Lot 100x100.
1 MILE OFF the Monroe, Columbia Highway on the South Richwood Road. 40 acres land $1650.
75 ACRES No house. All fenced under bob wire fence. Located ¾ mile west of Calhoun. Some good eimber.

WEST MONROE
5 ROOM HOUSE-bath. Screened porch. Garage & storeroom. Lot 50x160. Large pecan trees. Semi-commerical location. $9000.
500 FLANNAGAN—5 room house. Bath, screened porch, large corner lot. $4500. Cornor lot 70x160. $5500.
5 ROOM house. Lot 40x90. 508½ Benson St. $2500.
16 ROOMS, 4 bath, 2 lots. Apartment house, New. Rents for $200. Per Month. Price $12,600. Located on Jonesboro Road.
NEW 4 room house & bath. Dinette. Lot 50x150. ½ mile from Brown Paper Mill on Jonesboro Hwy. $300 down to G. I. Price $6450, including closing cost.
4 ROOM HOUSE-Garage. Poultry yard. Lot 80x180. Just off Jonesboro Hwy, ¾ miles from Brown Paped Mill. Owner will finance.
806 CLAYTON-5 room house, bath. Venetian blinds. Lot 50x150. $6600.
311 COLEMAN-5 room house. Bath, 2 screened porches, garage, corner lot, 3 blocks for Old Traffic Bridge. $7000.
NEAR CROSS READS GROCERY—6 room house. Well, electric pump, lights, naural gas. Lot 100x260. The Wingate Place. $3500.
NEW 5 room house. Practically new. Bath, 2 large storage rooms, large lot facing on two streets. Located 211 Circle Drive Splane Addition. Small Down Payment for G. I.
FOR QUICK SALE-4 room house, bath Lot 75x57. Located 706½ S. 6th. $2590.
405 ANDERSON ST.-4 room house. Bath Screen porch. Venetian blinds. Attic fan. Lot 75x150. $7900.
110 LINDBERG—6 room house. Bath. Redecorated. Attic fan. Garage, washhouse. $7400.
WHITES FERRY Rd.-6 room house & bath. One 4 room house. Double garage. 1 acre land. Fenced. $5250.

COMMERCIAL
NIGHT CLUB BUILDING and all equipment. Large lot. Located on DeSiard St. Rents for $225 per months. Price $9500.
512-514 WILSON ST.-4 room house. Also store building. Stock & equipment consisting of adding machine, cash register, deep freeze, electric drink box, meat counter & scales. 3 lots. $10,000.
324-325 TRENTON, West Monroe. Commercial brick building facing Trenton and Commerce St. Good income. $14,700.
STORE BUILDING, CAFE & BAR—Fully equipped. Lot, 225x120. Good revenue property.
1102 NATCHITOCHES ST., W. M.—Large metal building. Concrete floor. 5700 square feet floor space. Office. Lot 50x150. $8000.

LOTS
LOT 100x150. Marie Place. Located on Emerson St. $2000.
NICE BUILDING lot 50x150. Spurgeon Drive, Sherrouse Add'n. $1000.
1 LOT 50x150 S. 4th. Just south of Magnolia. $500.
DESIRABLE building lot. Alexander St. 78x144. $2000.

FARM
80 ACRES—Woodsland. Winnsboro Rd., 8 miles out. $27.50 an acre.
60 ACRE MODERN farm. New 7 room house-also modern. 30 head of cattle. All crops. Completely fenced. Call for more particuliars. Located 20 miles from Monroe on all-weather road. $13650.
150 ACRES-WITH timber. Located near Calhoun. The Nolan Place. $7500.
200 ACRES TIMBER. Located 7 miles south of Waverly on gravel road. All minerals. The McCallip place. $7200.

FOR COLORED
1405 THOMAS ST.-Building with living quarters. Used as night club for colored. Equipment with electric drink box, tables, booths, fan. 2 lots. $3200.
E. W. CRUSE
J. G. TALIAFERRO-8617
SHADY WALL
OFFICE PHONES
3-4412—3-4413—3-4414

REAL ESTATE FOR SALE

Houses (73)

BUILDING IS OUR BUSINESS NOT A SIDELINE
JACK ARMSTRONG
GENERAL CONTRACTOR
Ph. 3-1227 Free Estimates

JASMINE ST — 2 bedroom home. Glassed-in sun porch. Double garage. Lot 100x150.
EMERSON ST — 3 - bedroom brick home. Floor furnaces. Garage. $13,000.
1302 NORTH 2ND — 8 - room house.
NORTH 3RD — 3 bedroom home. Floor furnaces, garage. Furnished.
ARKANSAS AVE. — 3-bedroom home. Lot 134½x110.
GLENMAR AVE. — 3-bedroom home. Attic fan. Corner lot.
306 PINE — 8 - room house. Ideal business location.
417 NORTH 2ND—Excellent business location. Corner lot.
SOUTH OF LOUSIVILLE — Lovely brick home. Corner lot.
201 ADAMS — Large house.
PARGOUD DRIVE — 2 - bedroom home. 2 screened porches. Garage. Corner lot. $8,400.
232 PARGOUD — 3 - bedroom home. Corner lot.
JACKSON ST — 12 rooms, 3 baths. Income $150 month. $9,500.
3603 JACKSON — 2 bedroom home. Good condition.
4511 JACKSON — 2 - bedroom home. Hardwood floors. 3 lots.
2303 GORDON — 3-room duplex and bath each side. Garage. $8,400.
1116 SOUTH 2ND — 4 unit apartment house. Income $160 month. $12,000.
111 VERNON — 2 bedroom home. Corner lot. Good condition.
SIXTH ST. — 6-room home. Corner lot. good condition.
1408 FILHOIL — 2 bedroom home.
1703 FILHOIL — 2 bedroom home.
102 CHAVIN — Large 3 bedroom home. Garage. Vacant.
FILHOIL AVE. — 2 bedroom home. Double garage. 2 lots.
2904 NORTH 9th — 2 bedroom home. Breezeway and attached garage. Lot 90x300. W. M.
305 SOUTH 3RD — Large 5-room house. Attic fan. Garage. W. M.
Mrs. L. G. Gilliland
REALTOR DIAL 8551 or 2-3770

2521 SWISS ST.—McGuire Park Add'n. 6 room house. 2 bedrooms and den. 5 walk-in closets. Just 5 years old. Already financed. F H A payments $55 month. Owner transferred. Immediate possession. Selling price $9 975.
212 MADISON ST., W. M.-North side. New 3 bedroom home and bath. Lot 100x165.
218 MADISON-5 room house. Asbestos siding. Hardwood floors. Lot 50x165.
3112 WHITE ST—Booker T. Washington. For colored. Large roomy house with hardwood floors. Bath. Lot 90 x 135.

LOTS
2 LOTS AND HUSE-151½ Breard St. For colored. Parallel to Yongs Bayou.
2 LOTS—Corner Alabama & Reed. 100x150.
3 LOTS—Park Avenue. 75 x 155 each.
LOT—Crescent Bend Addition. McGuire St. 60 x 175. $850.
LOT 100 x 150. Bon Aire Drive near Joy Drive In.

FARMS
40 ACRE FARM on Harmon Johnson Rd. South of Monroe. All minerals. Only $4,650.
E. R. & L. K. Breard
PH. 8221 or 9841

RETIRE ON THE bayou with fruit trees —Lovely 2 bedroom home. Pine paneled den. Picture book kitchen. Many extra features. Lot 100 x 400. FHA financed. Plenty garden space.
2808 GORDON — Vacant. 2 bedrooms and 2 baths. Large living room. Well planned kitchen. Glassed in porch. FHA loan for $8,800.
209 RIVERBEND DRIVE, W. M. — 5 room house spic and span. Garage with concrete drive. Already financed. $1,800 down.
1001 S. 4TH — Monroe. Nearly new 2-bedroom home. Large living room and dining room. 2 glassed in porches. Corner lot. FHA financed.
$2,100 BUYS THIS 3 bedroom house. 1 acre land. Corner Chappell and Myers. Southside, Monroe. Immediate possession.
MRS. ALICE DAVID
MRS. W. C. CURRY
PH. 2-0881 or 2-4309

ROOM TO SPARE!
710 Stubbs Ave. Corner residence. Large rooms, plenty closet space. Tile bath. Central heating. Owner transferred. Quick possession.
FAULK & FOSTER

10 REASONS WHY
This is the
BEST BUY OF THE WEEK
(1) Location 1003 Cypress St. W. M. Ideal for home or commercial.
(2) Six large rooms 2 porches—one enclosed.
(3) Two separate entrances, could be used as duplex.
(4) Solid lumber built—no sheet rock.
(5) New roof.
(6) Walking distance of churches and school.
(7) Deep lot if desiring combination business and home, moving house to back.
(8) It is priced for only $7,350 because of recent business transaction out of town.
(9) This house and lot could not be duplicated for $10,000.
(10) Money in the bank won't make you this kind of interest, so come on investors and take a look and bring your check book.
Mrs. J. B. (Terece) Salley
Phone 8991 3-3854

REAL ESTATE FOR SALE

Houses (73)

1303 EMERSON
BEAUTIFULLY FURNISHED 2 bedroom home, living room and dining room, carpeted, tile bath with shower, modern kitchen, double sink with garbage disposal, breakfast nook. Central heating, textone walls, hardwood floors, attic fan, plenty closets with lights (one cedar) disappearing stairway. Breezeway and attached garage. Servant rooms. Well landscaped lot 75 x 150 ft. Excellent condition.
Mrs. L. G. Gilliland
REALTOR DIAL 8551 or 2-3770

FOR SALE by owner. 4 room house & bath. 1 acre. Ph. 3-3748.

$475 DOWN TO G I — 1611 S. 4th. New 2-room home.
$450 DOWN TO GI — 1613 S. 4th. New 2-bedroom home.
$525 DOWN TO G. I. Including closing coast. Arkansas Rd., W. M.
2-Bedroom home, breezeway, and double garage. Artesian well.
WALLACE LANE, W. M. Two 3½ acre plots. $2100. Each.
$350 DOWN to GI, including closing cost. 1112 Otis St. Nice 2-bedroom home.
$500 DOWN TO GI — Including closing cost. 320 Splane Drive, W. M. Lovely 2 bedroom home. Large walk-in closet. Living room and kitchen. Completely redecorated. Wooded lot 75 x 187.
$300 DOWN TO GI — 211 Bancroft, W. M. 2 bedroom home with living room, dining room. Bendix installed in kitchen. Venetian blinds. Plenty fruit trees. Lot 100x150.
2604 N. 10TH, W. M. — 3 bedroom home. $1,350 equity.
1512 S. 4TH — Furnished duplex. $2,500 equity. Payments $58 month. $130 month income.
G. I. & F. H. A. LOANS
Butler-McClendon
PHONE DAYS 8815. PHONE NIGHTS 2-3463

ATTENTION
PROSPECTIVE HOME BUILDERS
G. I. and F. H. A. LOANS
ARE NOW AVAILABLE
Free Estimates & Plan Service
USREY & USREY
Development Corporation
Phones 2-0804, 7704, 7853

FOR SALE
611 DOWNEY Lane. Corner lot. 2 bedrooms large living room and dining room combined. Kitchen with breakfast nook. 3 floor furnaces, disappearing stairway. Asbestos siding. Garage.
MRS. R. E. DAVIS
Ph. 8422 or 3-5850

LET THE WINTER WINDS BLOW!
Be snug and warm in this 3-bedroom, bath & ½, brick home. All of the features designed for gracious living. Northside Monroe.
FAULK & FOSTER

5-ROOM house, 30 acres land, 20 in cultivation. Free gas. Located Swartz, La., near Springhill Cemetery. $4,000. Contact C. C. Bonner, Swartz.

1610 S. 3rd—2-bedroom home. 2 years old. $7,350.
1613 S. 4TH—New 2-bedroom home. Floor furnace. Textone finish. Outside storage. Small FHA down payment.
ROWAN ST., W. M.—3-room house. Uarge lot. $2000.
ROWAN ST.—6 room house & bath. Large lot. $4500.
807 S. 2nd.-2 bedroom completely furnished home. Venetian blinds. $8500.
509 TRAVIS-New 2 bedroom home. Carport and storage room. Shade trees.
TROY & NICHOLS
OFFICE PH. 3-7756
Or Call McDonald. Ph. 2-3089

NORTHSIDE
BETWEEN GEORGIA TUCKER AND NEVILLE HIGH
$14,000
Practically new 2 bedroom home. Large living room, separate dining room and kitchen, beautiful white tile bath, side screened porch, hardwood floors, 3 floor furnaces, attic fan. Garage and servant room. Slat-o-Wood awnings. Well landscaped lot, 65x150. Excellent condition.
Mrs. L. G. Gilliland
REALTOR DIAL 8551 or 2-3770

DECORATE FOR BEAUTY
Add New Color To Your Home With
SARGENT PAINTS
Make Your Home A Talked About Thing of Beauty.
VISIT OUR COLOR BAR
For The Latest On Color Styling
Free Estimates & Plan Service
USREY LBR. & SUPPLY
"Sargent Paint Dealer"
Ph. 7704, 7853, 2-0804

1001 N. 8TH.
New 5 room house. Tile bath. Attic fan. Blinds. 2 screened porches. Garage with storage room. Will G. I. or F H A. $11,000.
NORTHSIDE
5 room modern brick home. Tile bath breezeway, garage. Venetian blinds, attic fan. Shown by appointment only. $15,500.
E. W. CRUSE
PH. 3-4412

YOU CAN NOW BUY AS LOW AS
$272 DOWN PAYMENT
INCLUDING CLOSING COSTS.
Modern 2 Bedroom Homes
Automatic heating, hardwood floors. Plenty of closets & cabinets. On sewerage & blacktop streets.
Now Available To Veterans
Who have already used part of their G. I. Loan.
DIAL 2-0757 2-1182
Greater Monroe Homes

REAL ESTATE FOR SALE

Houses (73)

SOUTH GRAND ST. 3 bedroom home in excellent condition. Large screened front porch. Plenty shade trees. Lot approximately 50 by 180. $6,000.
JOHNSTON ST. 4 room furnished home. Brand new condition. Lovely lot. Only $6500.
MRS. E. KRIGER
Phone 2-0911

BY OWNER
3-BEDROOM home. Corner lot. 1001 Arkansas Road. McGuire Add'n. Ph. 6612.

$950 DOWN
$51.80 MONTH. No closing cost. 2 bedroom home. W. M.
MR. & MRS E. A. PORTER
Phone 2-0331 or 2-3225

324 BELL — MORNINGSIDE Addition — 4 rooms & bath. $4000. $300 cash. $30 per month. Dial 3-3574.

NEAR PAPER MILL
BRAND NEW large 4-room house with bath (no fixtures). Large lot 75 x 200. 1½ miles west of paper mill. $3,500. Small down payment, balance monthly. Ph. 3-7742.

DUPLEX—2306-2306½ Lee avenue. $7,500.
LOT—3516 Lee. $900 terms.
2200 CYPRESS, W. M. Building approximate 30x28. $3250.
319 K.-3 bedroom home. 1 large corner lot. Garage & service quarters. $11,000.
402 LUDWIG, W.M.—5 room house, bath. Lot 50x150. $7350.
1303 N. 6th, W. M. — New 2 bedroom home near high school.
A. J. LESTER
J. F. LOLLEY — Ph. 2-0820 or 5120
Dial 2-0820 or 2-1361 101 Cyress W. M.

NEW 2-bedroom homes F. H. A.
DRAGO ST. W. MONROE
C & C CONSTRUCTION CO
SEE W. E. CHANEY ON SITE

NEW 2-BEDROOM HOMES
G. I. $626 DOWN
F. H. A. $1440 DOWN
FRANK EASON, PH. 3-3151

BAWCOMVILLE. 4-room house. To be moved. $1260. Ph. 3-2934.

JUST TELL us the repairs you want made & we will get the loan for you & do the work.
HAROLD D. CANNON
Ph. 6829

110 MALVERN. Between South Grand and Lee Ave. 2 rooms and bathroom with commode only. 3 years old. Lot, 50x150. $2300.
418 SLACK ST., W.M.—4 bedroom home near new W.M. high school & Millsap.
513 GEORGIA—2 bedroom home. 2 years old. Financed. $43 monthly.
62 ACRES—3 bedroom home, 2 years old. Near Bosco. 45 acres open.
B. S. BRASWELL, REALTOR
Ph. 9912 or 3-7138

Faulk-Collier
Bonded Warehouses, Inc.
Packing, Crating, Storage. Local & Long Distance Moving Of Household Goods.
Dial 3-2254
I'M For Industry—Industry's for ME

NEW HOMES — OUR SPECIALTY!
MONROE & WEST MONROE
GREATER MONROE HOMES, INC.
PHONES 2-1182 or 2-1523

703 OUIDA, W. M. Nice 3-room furn. house. Lot 50x150. $2000. Ph. 5943.

BEST BUY OF THE WEEK
K. ST. Large shady lot. 3 bedrooms, 2 baths, large screened porch, maple floors, double garage with storage. F.H.A. By appointment.
TROY & NICHOLS
Office Ph. 3-7756
Or Call McDonald Ph. 2-3089

Lots (74)

NICE LOT for sale on Grayling Lane. 90 foot front. Phone 3-4501.

Marie Place Addition
SEVERAL NICE lots near new Lexington grammar school. Mr. Jordan. Ph. 2-3106.

SEVERAL desirable lots on Lee avenue.
MRS. IVY RAYNER
PH. 2-0270

LARGE LOT on Carlton street. Southside. $550. Part can be financed. Call 3-7742.

3 LOTS. Bon Aire Drive, Edgewater Garden. 125x250 ft. $1500. 1-3 Down, balance monthly. Call Mrs. Bobbye W. Guy, Phone 2-0747.

W. A. GUY REALTY CO.
Lakeshore Sub-division, Bayou Lots 100x300 $2,500 Inside lots 100x200 $1000 10% Dn.
PH. 2-0061 DAY & NIGHT

KELLOGG REALTY, INC.
See Our Lots Today!
MARIE PLACE SUB-DIVISION
808 Ouachita Bank Bldg. Ph. 2-0292

Real Estate Brokers (75)

LESTER & LESTER
310-312 HENINGER BLDG.
PH. 2-1818 OR 2-2064

I & S REALTY
PH. 8280 or 2-2519. Edward Holmes, Jr. Mary Lee Holmes, O. L. Cloyd-Ph. 3-7669.

MRS. EARNESTINE KRIGER
LISTINGS APPRECIATED
Phone 2-0911

Mrs. Ivy Rayner, Realtor
Ph. 2-0270 310 N. 5th. St.

ARTHUR L. VATTER
(BUY GOOD EARTH)
YOUR BEST INVESTMENT
H. M. McGUIRE'S HIGHLAND PARK
DIAL 5908

TO BUY OR SELL
CALL A REALTOR
MONROE & WEST MONROE
REALTOR, INC.

COMMERCIAL AND INVESTMENT PROPERTIES BOUGHT, sold & leased.
H. L. ROSENHEIN REALTOR
807 Ouachita Bank Bldg. PHONE 8668

WALLACE D. EZELL
Farm Lands Farm Loans
Phone 2-3853 504 Auburn Ave. Monroe

FOR QUICK SALE
LIST YOUR PROPERTY WITH
W. D. KRAMER — REALTOR
Phone 2-4248 606 Bres Ave.

Wanted Real Estate (77)

WANTED TO buy for cash, a lot on Pargoud boulevard on northside. Ph. 3-4412.

Fair Opening Only One Week Away; Judges Ready

With the opening date of the Ouachita Valley Fair only a few days away — Oct. 8 — fair officials yesterday reported that most of the judges had been engaged and are ready to start handing out the blue ribbons.

Confronted with the responsibility of a multitude of decisions on the various competitive entries, fair officials have engaged what they believe is one of the best array of judges possible for this year's judging.

John H. Birdsong pointed out yesterday that many veteran judges of the Ouachita Valley Fair would return this year and others would be drawn from qualified sources from over the state.

Mrs. Una Spielman, Ouachita parish home demonstration agent reported things were progressing favorably in the various women's sections of the fair. She said 24 farm and home educational booths had been engaged and that eight were prepared for the pantry contest, which will be sponsored by the Monroe Kiwanis Club.

Mrs. Spielman also emphasized that the older women had not been forgotten at the fair this year. A special section of the fair premium list book is devoted to entries for women over 65. Mrs. Spielman said they were welcome.

Twenty - two home demonstration club units will be active in the fair, Mrs. Spielman reported. She also said that the home demonstration council would have concession on food, drinks, coffee and ice cream which would be sold on the fair grounds.

The Ouachita parish home demonstration leader also listed most of the judges engaged primarily for women's entries.

The list named the following :

Farm and home booths, Estelle Forunett, of L. S. U., preservation specialist; Maxine Reeves, home demonstration agent of La-Salle parish; Dr. M. D. Morgan, representative of the American Potash Co. of Shreveport; and Max McDonald, Madison parish county agent.

Baking, Mrs. Lola Caldwell, of Caldwell parish.

Four-H food preservation, Ruth Gulley, of Caldwell parish.

Women's clothing, Elizabeth Williams, Morehouse parish home demonstration agent.

Four-H girl's clothing: Inez Bowman, associate home demonstration agent from Jackson parish.

J. J. Joyce, Jr., Ouachita parish county agent, listed the following judges to participate in the livestock, crops and horticulture judging:

Dairy cattle will be headed by H. G. Gaddis, county agent from La-Salle parish.

Beef cattle, John Goodnight, cattlemen and noted livestock judge from Granada, Miss.

Swine, A. D. Fitzgerald, of Baton Rouge and J. L. Heath, of the experiment station in Calhoun.

Poultry, W. J. McBride, one of the veteran judges of past years will be back gain this year for the poultry decisions.

Corn, W. E. Monroe, of Baton Rouge and Ralph Woodward, of the Calhoun experiment station. They will be assisted by Raymond Duff, county agent for Morehouse parish.

Fruit and vegetable judging will be headed by J. C. Taylor, of the Calhoun experiment station.

Forestry, Joyce said fifth district forester Lambert Romero headed judging in the forestry division last year and will probably take over that assignment this year. A well known forester for the Brown Paper Mill, Ray Foster, will probably participate too, Joyce said.

Cotton, J. F. Stone has usually headed the cotton judging list at the fair and Joyce said that though Stone had not been contacted to handle the judging this year, he felt sure he would do so. Reached by telephone, Stone said he would be glad to handle the cotton judging this year and suggested that he might be assisted by Guy Du-Priest and M. W. Stroud.

Joyce said the Ouachita Valley Breeders' Association had announced that it would give one free breeding for each first plce winner in the Four-H dairy judging. He said the association had also offered first service to the boy or girl winning the West Monroe Businessmen's registered Jersey heifer. T. B. Branch,. Jr., will be the inseminator.

Federal Court To Open Monday

Monday morning at 10 o'clock the fall term of federal court will open in the post office building here.

Members of the petit jury will not report for duty until Tuesday morning. No grand jury session is scheduled.

The court docket for Monday is expected to involve pleas of guilty, probation cases and motions.

WELL BALLOTED

In 1846, 16 ballots were necessary to make Montgomery the capital of Alabama. Tuscaloosa, which led the first ballot, was unable to muster a majority.

LOUISIANA FORESTRY ASSOCIATION OFFICERS

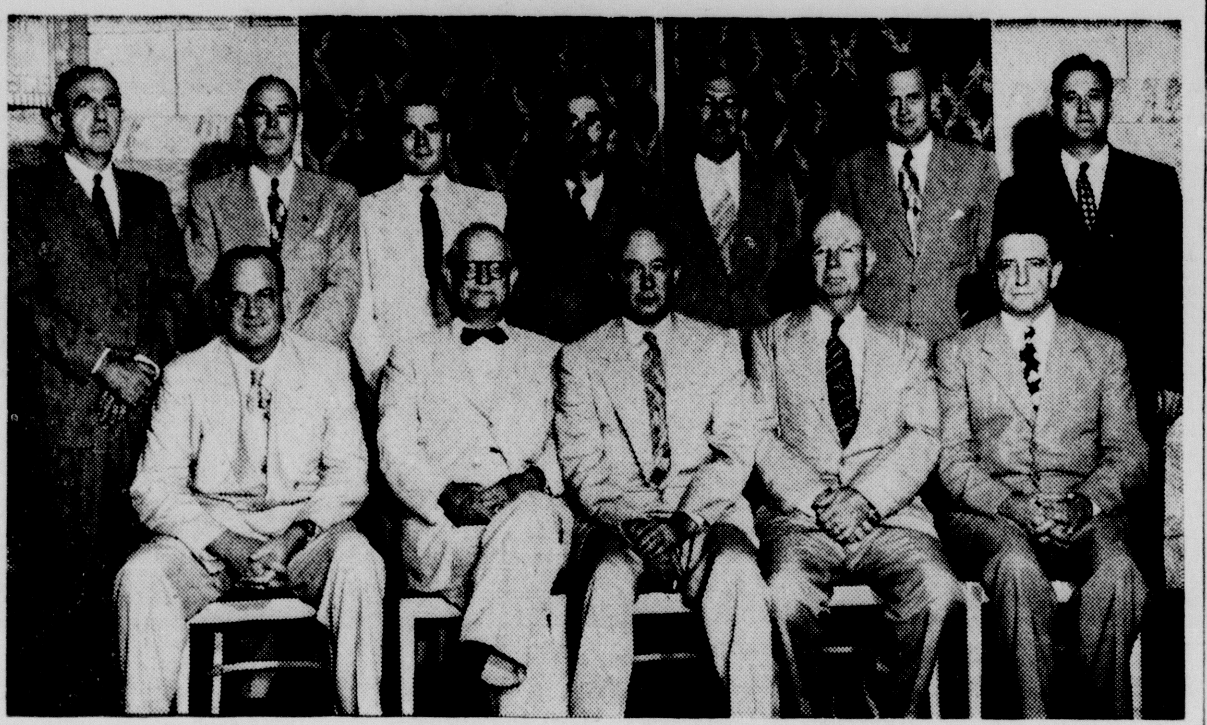

The Louisiana Forestry Association's new officers and executive committee members, elected at the annual meeting in Alexandria Wednesday are seated, left to right, Crawford Young, Chestnut, first vice-president; Q. T. Hardtner, Urania; Charles H. Jeter, Jr., Shreveport, president; Tom E. Trigg, Shreveport, treasurer; R. E. Krause, Lake Charles. Standing, left to right, Paul Garrison, Bogalusa; Roy O. Martin, Alexandria; John O'Boyle, Dallas; Wilbur C. McDonald, Hodge; B. A. Ryan, Natchitoches; Odell Walker, Taylor and Lloyd P. Blackwell, Ruston.

WOUNDED

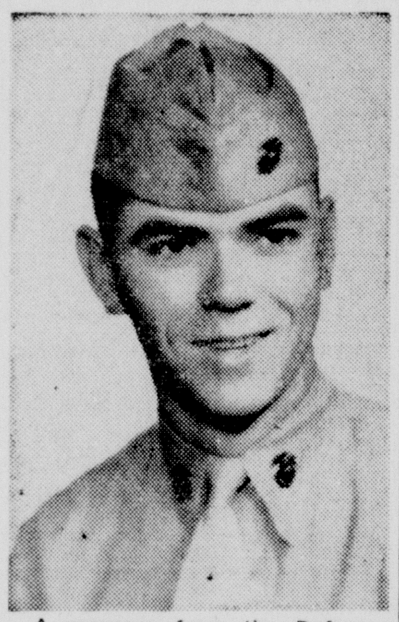

A message from the Defense Department has been received by Mr. and Mrs. Martin P. Kutz of Monroe that their son P.F.C. Martin O. Kutz has been wounded in the Korean area. They have since received a letter from him stating that his wounds were minor, having sustained only shrapnel wounds in his hand and arm P.F.C. Kutz, a marine, is back in combat in the eastern sector.

A tropical lizard, the flying gecko, glides from tree to tree by expanding frills along its sides.

MEMORIAL GROUP TO HOLD RALLY

Methodists In College Area Will Conduct Service; Dinner On Grounds

Memorial Methodists will gather for a special rally day program at the two church services and at Sunday School today as the fall season gets underway. Following the 11 a. m. church service there will be a dinner on-the-ground to be held just across the street from the church at the Wade Cotton residence, traditional site for such celebrations.

The Sunday School superintendent, Herbert Walker, will present the perfect attendance awards at the 11 a. m. service. Twenty - one members of the Sunday School will qualify.

The evening service will be sponsored by the men's class taught by W. B. "Buddy" Mann, and will feature a sermon by the pastor on Family Religion.

FROM FICTION TO FACT

Jonathan Swift, in "Gulliver's Travels," mentioned the two moons of the planet Mars long before they were discovered by astronomers.

Gold can be beaten so thin that an ounce will cover an area of 146 square feet.

SERVICE MANAGER

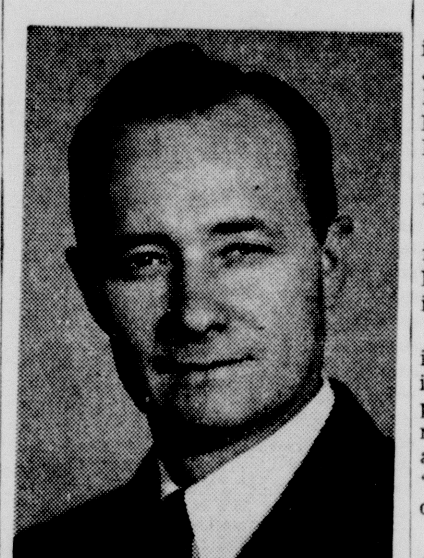

D. T. Flaherty is the new service manager at McCain - Richards. He returns to the Ford dealership after an association with them in 1946 and 1947. He has had 24 years of experience with Ford dealers. He and Mrs. Flaherty reside at 2102 Pargoud blvd.

SALVAGING SHIPS

During the years since the end of World War II the Japanese have salvaged more than 980 sunken vessels, aggregating more than 317,386 tons.

Spending For U.S. Defense Is Watched

Washington, Sept. 29.—(AP)—Senator Lyndon Johnson (D. - Tex.) said tonight the senate's preparedness subcommittee is set to guard new defense spending against "chiselers, spendthrifts, grafters and blue sky artists."

Johnson, chairman of the group, noted that congress is about ready to complete action on a $59,508,000,000 defense appropriation bill. That, he declared in a statement, is "the largest sum that has ever been granted to the armed services in what is technically known as peacetime." He added:

"That amount of money is bound to attract chiselers, spendthrifts, grafters and blue sky artists willing to profit from their country's dire need."

Johnson said the preparedness subcommittee — a unit of the senate armed services committee — has made plans "to watchdog the spending of this staggering sum." He said the group will do everything it can "to eliminate waste and prevent corruption and influence peddling in the letting of contracts."

As part of the program for riding herd on defense spending, Johnson said, the subcommit- has hired former FBI Agent Downey Rice as special counsel. Rice was a key member of the senate crime investigating committee's staff.

Johnson said important assignments have been mapped out for Rice and that he will start them immediately.

"We already have a number of investigations underway concerning allegations of wastefulness in procurement and in the use of manpower and equipment by the armed services," Johnson said. "We are giving the highest priority to these investigations."

None Killed In Craft Explosion

Clearwater, Fla., Sept. 29.—(AP)—A deep sea fishing boat exploded about 14 miles out in the Gulf of Mexico today, but all 43 persons aboard were reported saved.

Arthur I. Ennis, head of the Coast Guard auxiliary unit here, said one person had a broken leg and one suffered a heart attack. Neither was reported in serious condition. Their names were not available.

The wrecked vessel, the 55-foot Miss Buckeye II, remained afloat.

All her passengers and crew were taken aboard another fishing boat, the Sea-Fever, Ennis said.

DOROTHY DIX

Husband Comes First

His Health More Important Than Wife's Mother's Whim

DEAR MISS DIX: During World War II, my husband incurred a respiratory trouble that makes living in the north difficult for him. Following doctor's advice, he moved to Florida where he has a good job and is in much better health. I remained up north with my widowed mother. She refuses to leave all her friends here and go south with me, and doesn't want me to go, either. She is very angry with my brother for saying I should be where my husband can earn a living to the best advantage. I can't bear to leave my friends, and especially my mother. My husband is a fine man and mother thinks he could make a go of it here if he really cared for me. What is your solution to this difficult problem?

J. M.

DOROTHY DIX

ANSWER: The problem in itself is not difficult—it's just that you and your mother are making it so. Your place is with your husband, in common sense he should be where conditions are best for his health; ergo: you should be in Florida. Your mother should be sensible enough to go along with you; in fact, I should think she'd welcome a change of scenery and environment. Most women her age are complaining of boredom!

LEAVE HER

If your mother insists on staying in your home city, your course is clearly to leave her there and join your husband. His is the greater need of you, his welfare your greater obligation.

Young people are very adaptable and make friends easily. You'll have no trouble making a pleasant, new life for yourself and your husband. The fact that you're moving to another part of the country does not necessitate breaking all ties with your old friends; our modern means of communication and transportation will keep you together. Perhaps in a few years your husband's health will improve to the point where he can work up north again. Your mother's suggestion that he should return to the harsher climate even against doctor's orders is nothing but extreme selfishness and I must advise you to ignore it.

DEAR MISS DIX: For fifteen years I have been going with a married man with whom I am deeply in love. His wife will not give him his freedom. I am 41 and feel I can't go on waiting for her to change her mind. I have opportunities to go out with single men. Should I accept them or continue waiting?

MARY

ANSWER: Life may begin at 41, but apparently common sense doesn't! You've already wasted fifteen years of your life, and apparently enjoy your martyrdom. But be sure of one thing! If your lover's wife should decide to give him a divorce, you won't be her successor. Fifteen years of your sort of devotion has convinced him that you lack character, brains, backbone, and every other attribute a man looks for in a wife. If you have an available single suitor around, better grab him!

WANTED DEALERS

Every County. $15,000 yearly income possible selling and directing others in selling the amazing scientific discovery Cedar-Kote which makes any closet a cedar closet with a paint brush. No previous experience—no special knowledge required. Protected Territory. Your investment for required operating inventory only is $995 of which $250 is payable with order, balance on delivery of material. Write giving full details about yourself.

LITHIKOTE COMPANY

Tower Building—Jackson, Mississippi

For Your Shopping Convenience, GAY'S Will Be Open All Day Monday.

high prices are the bunk...

AS OTHER PRICES GO UP

Gay's Prices Go Down!

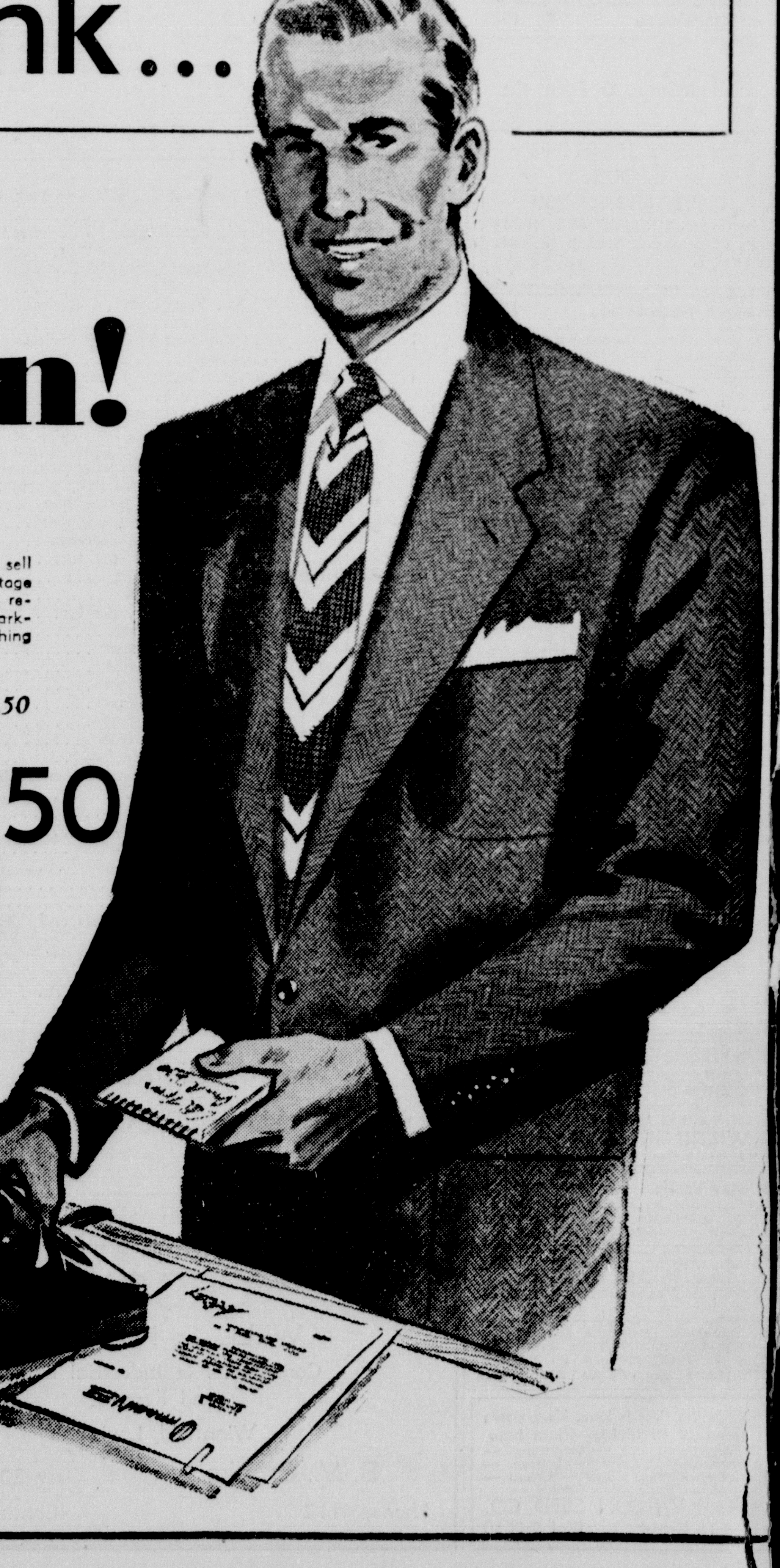

Compare...

EVERY SUIT ALL WOOL

See these fine suits. Inspect the careful tailoring. Feel the fine texture of the all wool materials. Handsome patterns of worsteds, gabardines, tweeds, serge and others. You just can't find better values at our down-to-earth prices.

Made To Retail At $42.50 To $50.00

GAY'S LOW PRICE.. $37.50

Alterations FREE

COUNT THE FEATURES!!

1. Unconditionally guaranteed by Gay's without qualifications and this guarantee is limited only by wearer's conscience!
2. Full cut and guaranteed to fit.
3. Fabrics by America's leading mills: Metcalf, Stillwater, Lorraine, Pacific, America, Deering, Millikin.
4. Inside body linings by Skinner & Hathaway—112x64 count or better.
5. Pocketing on all worsted suits 68x80—2.58 weight, 3-leaf twill . . . best pocketing market offers.
6. All coat fronts Hymo-construction . . . unbreakable . . . made by "Hairvas."
7. Coat fully taped . . . armholes, edges, etc. with quality tape.
8. All pockets reinforced with stays.
9. Split yoke in coat on bias to give shoulder comfort. Let Gay's explain this comfort feature!
10. Harmony trim in most suits with sleeve and body linings to match.
11. French pearl lapel buttonholes . . . All buttonholes of coat sewed with silk thread . . . "won't fade."
12. Trousers have generous outlet in waist and crotch outlet to the knee . . . a quality suit feature!
13. Ample double belt loops on trousers, dot fasteners and zippers on all trousers.
14. Open vent sleeves—a quality suit feature.

Compare...

These budget priced suits are actually made to sell at $30.00 and more but you get the advantage of Gay's every-day low prices. Made of wrinkle resistant, crease holding rayon gabardine and sharkskin suitings. Tailored by one of the largest clothing manufacturers.

Gay's Regular Low Price *$29.50*

GAY'S LOW PRICE NOW! $24.50

Alterations FREE

Gay's 347 DE SIARD

Just Up The Street From Higher Prices

EVERY SUIT UNCONDITIONALLY GUARANTEED

MONROE MORNING WORLD

September 30, 1951

Opening of the fall semester at Northeast Louisiana State saw the entrance of two social sororities. Gamma Zeta began its season's activities with a tea honoring all freshman co-eds, and Phi Lambda Tau was hostess at an informal dance in the college gymnasium, following a football game.

UPPER LEFT—During the tea in the social center, Jane Wallace plays the official Gamma Zeta song while the following girls prepare to join her in singing: Martha Vining, Charlotte Ruff, Charlotte Holloway, Ann Lacey and Ann May.

UPPER RIGHT—Looking on while Elsa Zimmer, Lake Providence freshman, registers in the guest book are, left to right, Jo Marie Scalia, Pat Rust and Nona Gay Williams.

RIGHT CENTER—Chatting at the tea table are, left to right, two freshman girls, Marilyn Hooper of Winnsboro and Sally Ann Taylor of Rayville, Frances Shepard, Wilma White and Elizabeth Ann Doane, Gamma Zetas, and Margaret Pounds, Monroe freshman.

LOWER RIGHT—Mrs. Lewis C. Slater, sorority patroness, is seen with Mary Elizabeth Meredith, Gamma Zeta president, Anna Stokes, vice-president, Mrs. Annie Lee West Stahl and Mrs. Louise Gray Lemert, sponsors.

LEFT CENTER—Seen at a Phi Lambda Tau meeting in the home of President and Mrs. Lewis C. Slater of Northeast State are, standing, Mary Elizabeth Taylor, Mrs. Slater, patroness, and Miss Gertrude Sandrock, sponsor. Seated are Jackie Morrison and Delores Stewart.

LOWER LEFT—Another group of Phi Lambda Tau members includes Ann Thompson, vice-president, Cynthis Guyton, Miss Hazel Mitchell, sponsor, Patsy Lee, president, and Nancy Johnson. Not included in the picture is Mrs. Annie Lee West Stahl, sponsor.

(Staff photos by Leon Noland, Jr.)

Vernelle Marie McIlwain Weds John W. Bell, Jr.

Lovely Fall Wedding Is Solemnized At The First Baptist Church In Columbia

An early fall wedding was that of Miss Vernelle Marie McIlwain, daughter of Mr. and Mrs. R. C. McIlwain, and John W. Bell, Jr., son of Mr. and Mrs. John W. Bell, Sr., of Dallas, Tex., who were united in holy wedlock Sunday evening, Sept. 16, at 2:30 o'clock at the First Baptist Church in Columbia.

Decorations in the traditional bridal white and green featured an effective back-ground of green, studded with white giant Chrysanthemums and a cluster of silver wedding bells. Pedestal baskets of ferns and chrysanthemums flanked each side of the altar. The family pews were marked with fluffy white satin bows.

The impressive double-ring ceremony was performed by the Rev. Cline D. Ellis.

Mrs. Earl Harris at the Hammond organ presented a program of prenuptial music as the guests were being seated by the ushers. Her program included "You're In My Heart Alone," "Indian Love Call," and "L'Amour Toujour L'Amour."

Mrs. Cline D. Ellis who sang "Because" and "Oh, Promise Me," was accompanied by Mrs. Harris.

The traditional wedding marches were used, and "Romance" by Greig was very softly played during the ceremony.

Mrs. Harris and Mrs. Ellis were attired in pink gowns. Their corsages were of pink split carnations.

Miss Mary Bess Prestige, maid of honor, wore an aqua dress of taffeta with net over skirts and a stole of net. A bandeau of baby aqua chrysanthemums was worn in her hair and she carried a bouquet of giant aqua chrysanthemums tied with wide satin rainbow ribbon.

The matrons of honor, Mrs. Thelma Ruth Green, sister of the bride, of West Monroe, and Mrs. Marie Hubelein, of Dallas, Tex., wore pink taffeta gowns identical in style to that of the maid of honor. They too wore bandeaus of baby chrysanthemums and carried bouquets of pink chrysanthemums tied with satin ribbon.

The bridesmaids, Miss Neina Sue Harris of New Orleans, and Miss Bea Smith, of Monroe, wore orchid taffeta gowns identical in style to that of the maid of honor. They too wore a bandeau of baby orchid chrysanthemums, and carried a bouquet of orchid chrysanthemums tied with rainbow satin ribbon.

Master Gerry McIlwain, nephew of the bride, ring bearer for the double - ring ceremony, carried rings on a white satin pillow. He wore a navy blue suit.

Little Miss Dianna McIlwain, of Springhill, flower girl, wore a dainty frock, the exact replica of the maid of honor. She carried a hand woven basket filled with rose petals, which she scattered in the path of the bride.

The bride given in marriage by her father, R. C. McIlwain, was lovely in a gown of bridal satin, fashioned with a sweetheart neckline beaded with tiny pearls. The satin covered buttons fastened the fitted bodice in the back and also the long tapered sleeves ending in lily points over the hands. From the coronet, beaded with tiny pearls, flowed a floor length nylon illusion veil edged with Chantilly lace. She wore the traditional, something old, something new, something borrowed, something blue, and a penny in her shoe. Her bouquet was a cascade arrangement of fleur d'amour "flower of love" and Stephanotis centered with a white purple throated orchid, and tied with ivory satin ribbons.

Paul Hubelein of Dallas, Tex., served as best man. Others attending the groom were; Gerald McIlwain, Wayne Brockner, G. W. McIlwain, of Columbia, Johnny Jackson of Montgomery.

For her daughter's wedding Mrs. McIlwain chose an aqua crepe dress with lace trim and accessories of brown velvet. Her corsage was of pink carnations.

Mrs. Bell wore a dark grey crepe and grey accessories. Her corsage was of pink carnations.

Following the ceremony, a reception was held at the home of the bride's parents. Greeting the guests were the bride and groom, their parents and the feminine members of the wedding party.

Miss Kathleen Wilkinson of Shreveport was in charge of the bride's guest book.

Giant bronze chrysanthemums were placed at points of vantage in the reception suite. The bridal colors of white and green were further carried out in the dining room with baskets of giant white chrysanthemums making an attractive background. The bride's table, covered with an exquisite white linen cloth, was centered with a three-tiered wedding cake, topped with a miniature bride and groom. Tall tapers in sterling candelabra were placed at each end of the table.

Mrs. G. C. McIlwain of Columbia, La., served the wedding cake and Miss Mary Louise Staddlander, Jonesboro, La., presided over the crystal punch bowl.

For the wedding trip the bride changed to a light brown suit with accessories of brown velvet. She wore a corsage of white purple throated orchid from the center of the bridal bouquet.

Mr. and Mrs. Bell will reside at Houma, La., after returning from their honeymoon.

The guests registered from out of town were: Mr. and Mrs. Irving Rudd, Mr. J. J. Till of Appleby, Tex., Miss Kathleen Wilkinson, Mrs. G. B. Ingram of Shreveport, La., Mr. and Mrs. D. W. Moore, Monroe, Mr. and Mrs. K. B. Irwin, Jonesboro, Mr. and Mrs. Herman May, Hodge, Mr. and Mrs. J. T. Johnson, Mr. and Mrs. E. E. Johnston, Houston, Tex. Mrs. Cleo Belcher, Mr. and Mrs. Davis Lambert, Mt. Carmel, Ill., Mr. and Mrs. Jack Bagwell and Carolyn, Miss Dewanna Bradford, West Monroe, Mr. and Mrs. R. L. Till, Pineville, Mr. and Mrs. Grady Holloway, Spencer, Mr. and Mrs. J. E. Jackson, Mr. Johnny Jackson, Mrs. J. W. Bryant, Montgomery, Mr. and Mrs. Paul Hublein and Barbara of Dallas, Tex. Mr. and Mrs. Charles Reitzell, San Diego, Calif., Mrs. Gene Funk, Mr. Bob Sale of Monroe. Mr. and Mrs. J. W. Bell, Sr., Dallas, Tex., Mrs. J. E. Stadtlander, Mary Louise and James of Jonesboro, Mr. and Mrs. Garry Fletcher, Donald Ray and Robert of Montgomery, Mrs. Lucille Dyess, Winnfield, La., Mr. and Mrs. Henry Weaver and children, Natchitoches, Mr. and Mrs. Eugene McIlwain and children of Springhill.

Rehearsal Supper

Mr. and Mrs. R. C. McIlwain were hosts with a supper party, Saturday evening, September 15, following the rehearsal for the wedding of their daughter, Vernelle Marie McIlwain and Mr. John William Bell, Jr.

The event was held at Capp's Inn. The table was covered with a white cloth, arrangements of white chrysanthemums centered with wedding bells were placed at points along the table.

Mr. Bell's gift to his groomsmen were silver pencils. Miss McIlwain presented her attendants white Bibles with their names inscribed on them. The little flower girl received a necklace and bracelet and the ring bearer a signet ring.

Those present were Mr. Bell, Miss McIlwain, Mr. Wayne Brockner, Mr. Johnny Jackson, Mr. and Mrs. G. C. McIlwain and son, Gerry, Mr. and Mrs. J. W. Bell, Sr., Mr. and Mrs. Paul Hublein, Mrs. Earl Harris, Miss Neina Sue Harris, Miss Bea Smith, Miss Mary Bess Prestige, Miss Kathleen Wilkinson, Mrs. G. B. Ingram, Rev. and Mrs. Cline D. Ellis, Mr. and Mrs. G. W. McIlwain and Bill McIlwain, Mrs. Gene McIlwain, Mrs. Hugh L. Green, Misses Deana and Judy McIlwain.

BRIDE AND GROOM

Mr. and Mrs. John W. Bell, Jr., following their marriage Sunday, September 16, at the First Baptist Church in Columbia. The bride is the former Miss Vernelle Marie McIlwain, daughter of Mr. and Mrs. R. C. McIlwain, of Columbia. The bridegroom is the son of Mr. and Mrs. John W. Bell, Sr., of Dallas, Tex.

Jonesboro Family Celebrates Golden Wedding Anniversary

Friends and relatives joined Mr. and Mrs. W. A. Hughes and their children on Wednesday in commemoration of their golden wedding anniversary at their home near Jonesboro.

Noon day lunch was served buffet style on the spacious lawn of the Hughes home.

Mr. and Mrs. Hughes are the parents of six children, grandparents of 19 children and great grandparents of three children.

Guests called during the day to wish the couple many happy years in the future and many lovely gifts were viewed by all.

Those present for the occasion were: Mr. and Mrs. Carl Hughes and children, Marie, Avis and Glenda; Mr. and Mrs. Jimmy Hughes and son, Roy; Mrs. Levelle Hughes and children, Tony, Mary and Loretta; Mr. and Mrs. Billie Hughes and son Billie Martin; Mr. and Mrs. A. E. Neal, and children, Deloy, Edward Ray and Lester; Mr. and Mrs. Clayton Huckaby and children, Linda Ann and Elaine Biola Warner; Mr. and Mrs. Odis Maxwell; Mr. and Mrs. Bud Robinson; Mrs. Dale Wyatt and daughter, Rhodna; and Mr. and Mrs. Dan Hughes.

Three grandchildren were unable to attend the festivities. They were: Mr. and Mrs. Boyd Hughes and children, Judy and David of Houston, Tex.; J. W. Hughes, who is in the service of his country stationed in Germany and Miss Margie Hughes of Jonesboro.

Holly Ridge To Hold District P.-T. A. Meeting

The district P.-T. A. fall meeting will be held at the Holly Ridge High School gym Wednesday, October 3. Registration of visitors will begin at 9:00 a.m. Holly Ridge is in the 13th district which consists of eight or nine parishes in this part of the state.

Such meetings are held in the spring and fall and the officers of the district, delegates from each P.-T. A. organization are urged to attend. Visitors are invited and a large crowd is expected especially from Holly Ridge and the neighboring towns.

Mrs. Alice F. Stringer, state president of Baton Rouge, will give the main address. She will speak on "Legislation is Everyone's Business." Musical numbers will be presented by the local school. Luncheon will be served at the conclusion of the meeting at one o'clock.

Piles—Get Relief Now

Millions of sufferers in the last 40 years have found a way to fast relief from itching smarting piles. They use a delightful cooling soothing astringent formula — Peterson's Ointment. No wonder one sufferer writes. "The itching and smarting were relieved, and I slept all night. Peterson's Ointment is marvelous." 40c & 70c, all druggists. Be delighted or money back.

Y. W. C. A. ACTIVITIES

YRG's Club

The YRG's Club met for their regular supper - program meeting on Monday with Helen Crosby, president, presiding at the meeting. Mrs. Taylor Barbee was the guest speaker for the club and gave a very lovely devotional talk and prayer. Miss Patsy Livingston, a former member of the club, was welcomed back to the group as a visitor for a few days. The members present were: Helen Crosby, Pat Hall, Valerie Madden, Tommie Jean Lee, Vauna Dean Newsome, Marcille Alger, DeJuana Wallace, Frances McClary, Norma Geiger, Pearle Hopkins, Mrs. Hundley, and Miss Sharp.

Business & Professional Girls' Club

On Wednesday evening the B. and P. Girls held their regular meeting with Kiki Gatzoulas, president, presiding. The supper tables were decorated very festive with a a Bride's Cake, tall white and pink tapers, and pink roses to honor the girls in the club who are to be brides and the girl who is already a bride: Alice Chilton, Myrtle Johnson, and Doris Roe and Mrs. Verdue Hardin. Mrs. Barney Roe and Mrs. H. S. Chilton were special guests to be with their daughters and the club members. As the members assembled in the dining room for supper Mrs. P. A. Poag, club sponsor, played the wedding march.

After the delicious supper prepared by Mrs. Ruth Hundley and served by Kiki Gatzoulas and Bessie Kocotas, acting as the hostesses, the club assembled in the club room for the program and business. Betty Lou Alpha gave the devotional. The speaker for the program was Miss Eleona Brinsmade, visiting teacher for the city schools. Miss Brinsmade gave a most interesting talk on the work of the visiting teacher and the importance of the visiting teacher as the liaison persons between the home and school for the welfare of the child.

Christine Romano, Beth Montgomery, Helen Crosby, and Frances McClary were welcomed as guests of the club. Plans for a membership drive and party were discussed. Members and guests who were present were: Kiki Gatzoulas, Carolyn Swain, Phoebe Miller, Gladys Carey, Bessie Kocotas, Jenibe Westbrook, Verdue Netherland Hardin, Doris Roe and Mrs. Roe, Alice Chilton and Mrs. Chilton, Myrtle Johnson, Betty Lou Alpha, Marion Simmons, Mrs. P. A. Poag, Christine Romano, Ella Pearl Sutton, Pat Patrick, Maude Brownlee, Allie Marie Coates, Beth Montgomery, Frances McClary, Helen Crosby, Nell Boatner, Mary Katherine Holcomb, Bobbye Jean Beach, Janet Shepard, Dorothy Grant, Carolyn Hundley, Miss Eleona Brinsmade, and Miss Sharp.

Y-Teens

The officers of the Honest Injuns' club are: president: Mary Lou Trawick; vice - president: Sue Wade; recording secretary: Ione Hill; corresponding secretary: Flora Kitchingham; treasurer: Sarah McHenry; reporter: Lillian Roddy; council representative: Janis Dyar. On Tuesday the Y'D Awake Club elected the following officers: president: Lillian LeBlanc; vice-president: Joyce Shivers; secretary: Pat Van Landingham; treasurer; Yvonne Fisher, reporter; Jo Rhodes; council representative: Donna Faye Montgomery; parliamentarian: Margaret Huntter; the Jolly Y Janes' Club elected to serve as president: Ann Hebert; vice - president: Joyce Lanier; secretary: Emma Jean Hall; treasurer; Loreita Maxwell; reporter: Dorothy Barr; council representative: Gyl Moore.

COLLINSTON

Students from Collinston commuting each day to N. J. C. at Monroe are Miss Dorothy Anne Norsworthy, Rev. David B. Herrell, Lionel Thompson, and Sidney Langston.

Jimmy Watson, who received his Masters Degree at Arkansas University in July, is now teaching in the Minden schools.

Mr. and Mrs. Charles Drew and his young nephew of Monroe were Sunday guests here in the home of Mrs. Drew's sister, Mrs. B. W. Hopgood.

Mrs. H. L. Bynum and daughter, Patricia, have returned here after residing in Oak Grove for the past few years. Mr. Bynum is now employed at Angola.

The initial meeting of "The Fishermen," Methodist men's club, was held Sept. 20 with eighteen members present. Supper was served in the Methodist Educational Building by the W.S.C.S. September committee, Mrs. Alton Norsworthy, Mrs. J. G. Pyron, and Mrs. A. J. Tarver.

The club was inaugurated and named by the local pastor, Rev. David B. Herrell. A meeting will be held each month on the third Thursday.

Mrs. W. H. Griffin of New Orleans spent a week here visiting in the home of her parents-in-law, Mr. and Mrs. W. T. Griffin.

CUT WEDDING CAKE

Pfc. and Mrs. Edward D. Cascio shown cutting their wedding cake following their marriage September 1 which was solemnized at St. Matthew's Catholic church. The bride is the former Miss Lishie Belle Hoggatt, daughter of Mr. and Mrs. W. R. Hoggatt of Wisner. The bridegroom is the son of Mr. and Mrs. Eddie D. Cascio, of this city.

Miss Lishie Belle Hoggatt Weds Edward D. Cascio

St. Matthew's Catholic Church Is Scene Of Impressive Double-Ring Ceremony

Of interest to a wide circle of friends was the recent nuptial of Miss Lishie Belle Hoggatt, daughter of Mr. and Mrs. W. R. Hoggatt, of Wisner, La., to Pfc. Edward D. Cascio, U. S. army, son of Mr. and Mrs. Eddie D. Cascio, of Monroe, La.

The double-ring ceremony was solemnized Saturday evening, September 1, 1951, at St. Matthew's Catholic Church by Rev. Andrew Starrick.

The church was beautifully decorated with greenery and white gladiolas and mums, and baskets of gladiolas and mums on each side of the communion rail where the couple exchanged vows. Mrs. Della Williamson, organist, presented the traditional wedding march, and Mr. Timothy McCarthy rendered "Ave Maria" and "Panis Angelica."

The bride, given in marriage by her father, was radiant in a gown of Chantilly lace over taffeta, styled with a closely fitted jacket featuring three - quarter length full sleeves. The jacket worn over a shirred lovely cut bodice from which extended the full circular skirt. She wore navy blue velvet accessories. She carried her white Bible adorned with lovely natural orchid and steamers of white crille and satin ribbon.

Serving the groom as best man was Sam Modicut, uncle of the groom, and Miss Maria Ann Cascio, sister of the groom, as bridesmaid. J. D. Cascio served as usher.

A reception was held immediately following the ceremony at the home of the groom's parents. The bride's table was beautifully adorned with pink and white asters, greenery, and pink satin ribbon attractively arranged around the lovely three tier wedding cake trimmed with pin roses, flanked with candelabras and tall white tapers. Mrs. Floyd Keener, sister of the bride, presided over the punch bowl. Miss Marianne Cascio presided over the bride's book.

Immediately after cutting their wedding cake, the bridal couple left for their wedding trip. P. F. C. Edward D. Cascio is now stationed at Camp Chaffee, Ark., and is waiting on order to report for officers candidate school. Mrs. Cascio plans to join her husband in October.

The groom is is a graduate of St. Matthew's High School, Northeast Junior College, and Louisiana State University where he received his bachelor of science degree, and Louisiana Polytechnic Institute. The bride is a graduate of Wisner High School and St. Francis school of nursing in Monroe.

Out-of-town guests were: Mr. and Mrs. W. R. Hoggatt, Mrs. M. C. Batey, Mrs. S. E. Brooks, Mr. and Mrs. W. E. Hoggatt, Mrs. V. C. Mason, all of Wisner, La., Mrs. Floyd Kenner and Mrs. Mary Lynn Henry of Athens, La., Mrs. Jos. Sciortino of White Castle, La., Mr. and Mrs. Sam Modicut, Mrs. Jos. Modicut, and Mary Ann Modicut of Baton Rouge, La.

Oak Grove Chapter O. E. S. Has Regular September Meeting

Guiding Star Chapter, O. E. S. No. 66 held their regular meeting in the newly dedicated lodge room Monday night, with 85 members and guests present. Initiated into the order were Mrs. Inez Littlefield, Mrs. Marie Welch, Mrs. Lizzie Whitten, and Miss Flora Morgan. Mr. G. L. McDonald, grand committee member of the educational loan fund and Mrs. Doris McDonald, district deputy grand matron of district 7, were special guests. Twelve past and present worthy patrons and worthy matrons were given a welcome by the chapter.

A special Rob Morris program was presented after the initiation of the new members with Mr. Norman Craig, Mrs. Cassyle James, Mrs. Verlene Barham, Mrs. Zuba Christman, Mrs. Jewel Head, and Mrs. Violet McBride. Guests from Lake Providence, La. No. 42 were Mrs. Grace Van Vaulkenburg, Miss Fleeta Howell, Loraine Mitchell and Bernell Page.

Guests from Eudora, Ark., Omega Chapter No. 315 were Mrs. Neva Johnson, Berty Mae Wells, Coralee Bell, Francis Gladney, Addie Bonner, C. M. Wilson, Mrs. J. J. Keller, Eunice Wilson, Frank Venture, Ben Lilly, Bettie Lilly and Christine Lilly.

Mrs. Birdie Diehl, a guest from Little Rock, Ark. and Laura Moseley from Dewitt, Ark.

Guests from Delhi, La. Lee Emmett Thomas Chapter No. 198 were Mrs. Lillie Hillman, Mrs. Ben Copes, Mr. Ben Copes, Mrs. Gail K. Gay, George Lisk, Lorene Lisk, Ethel Kelly, and Clarice Dalrymple.

Guests from Pioneer, La. Macon Ridge Chapter No. 22 were Mrs. Priscilla Hollaway, Ruth Hankins, Lexie White, Mary Coody, Fannie Holley, Dosky Derrick, Eula Coody Ovelia Carlisle, Rugy Lee Ragus, Dora Mae Henderson, Annie Lynam, Mabel Wactor, Margaret Lusk, and Mr. W. F. Derrick.

After the close of the chapter the members and guests assembled in the dining room for a social hour and refreshments.

THE HOME SHIFT

By MILDRED SWIFT

I was talking to Mrs. Roy Steele Tuesday about interfacing for a nylon dress. We decided that taffeta or a soft muslin was best. I'm happy to find more women using interfacings for collars, pockets, flaps, cuffs, plain neck dresses and revers. An interfacing makes the difference between a well finished garment that has a commercial look and one that has the weak homemade appearance.

How can I get ink out of a shirt? I found Mrs. G. P. Jackson struggling over this problem. Well that's a long story because inks differ in composition. My advise is to call our office, phone number 3-2251 and ask for the Stain Removal bulletin. Keep a copy in your dictionary. The secret of removing any stain is start work on it immediately before it has time to set in the fabric. But be sure to start with the right remover or you'll set the stain permanently. That is the reason for the bulletin.

Did you attend the style show at the agricultural building last week? Those models were glamorous in clothes made from fabrics purched here in the twin Cities. Each woman had altered her pattern to her own measurements before cutting the garment. The results were rewarding.

Charles McKenzie, Jr. says he turned on his car radio one morning at 8:15 and heard your city agent talking on "and so they were married and lived happily ever after". He says he listened to every word. Wonder why!!!

Don't forget the Ouachita Valley Fair Oct. 8-13. Educational exhibits, livestock show and fun for all with hot dogs and cotton candy.

The crickets swooped in on us this week, they were everywhere. Get rid of them by spraying with 2 or 2½ per cent chlordane spray. One spraying won't get 'em all either.

Good-by. See you next week in this same column.

COLLINSTON

Mr. and Mrs. Dale Lowrey and children had as houseguests for the weekend Mrs. Lowrey's parents, Mr. and Mrs. B. W. White of Lisbon.

Students leaving home for school during the past week were Miss Walter May Dalgarn, Sophie Newcomb, and Thurston Pratt, III, Tulane. Attending Tech at Ruston are Miss Ann Boyd, Miss Elizabeth Trippe, and John Lane Norsworthy. Miss Boyd and Miss Boyd and Miss Trippe are freshmen students.

SAVE $20 ON EITHER A ROYAL or GRAYBAR

Tank Vacuum Cleaner | **Electric Sewing Machine**

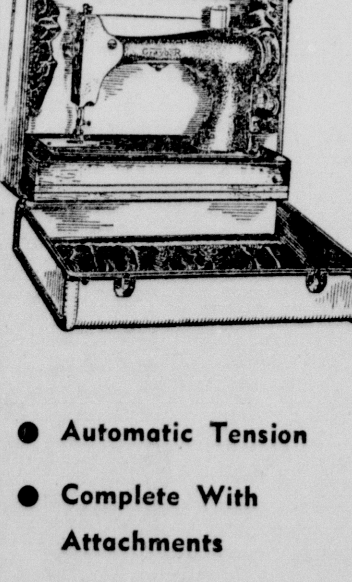

REPLACEMENT OR REFUND OF MONEY Guaranteed by Good Housekeeping IF NOT AS ADVERTISED THEREIN

First Come First Served

One of the newest ROYAL models—Thousands have been sold at the regular price of $69.95. Has complete tool equipment, as shown. Powerful, modern, efficient. Easy to use, quiet, durable. For a limited time only, while 35 last, we offer you a cool $20.00 saving.

$49.95 Complete with Tools

VERY SPECIAL

Complete With All Attachments

- Automatic Tension
- Complete With Attachments
- 20-year Guarantee
- Free Sewing Course
- Nationally Known

Reg. $69.95

$49.95

CLIP AND MAIL COUPON TODAY

SEWING MACHINE EXCHANGE
1200 Cypress St.
W. Monroe, La.
GENTLEMEN:
Kindly send me informarion and free literature concerning your Graybar Appliances, Vacuum Cleaners and Sewing Machines.
NAME ....
ADDRESS ....
CITY .... STATE .... PHONE ....
One of the newest ROYAL models—Thousands have been sold at the regular price of $69.95. Has complete tool equipment as shown. Powerful, modern, efficient. Easy to use, quiet, durable. For a limited time only, while 35 last, we offer you a cool $20.00 saving.

SEWING MACHINE EXCHANGE

1200 Cypress St. Phone 31780 West Monroe

Add Fresh Living Beauty To Your Home Or Office

With Decorative Green Plants.

PHONE 2984

COTTAGE

Flower & Gift Shop

600 Morris Ave. Monroe, La

What is the age of GLAMOUR?

The age of glamour is any age at which a woman's beauty and charm make her most fascinating! She's seldom under "30"...she's usually in her "40's" or older...and she invariably devotes time and care to keep her skin *naturally* lovely and youthful looking... without the use of "cover-up" cosmetics.

For over 15 years, thousands of women have achieved this *naturally* youthful look with Endocreme... because Endocreme, with its exclusive hormone ingredient "Activol" actually regenerates ageing skin cells and tissue for most women...smooths out lines and wrinkles...firms up the skin ...makes it look more youthful. Isn't it worth finding out for yourself? A full month's supply only $3.50 plus tax.

The Palace

DIAL 8131

exclusively ours, Cosmetics, Street Floor

Miss Virginia Ann Graham Will Be October Bride

Engagement To Thomas Herbert Franklin, Of Delhi, Announced Today By Her Parents, Of Tulsa, Okla.

An October bride will be Miss Virginia Ann Graham, whose engagement and approaching marriage to Thomas Herbert Franklin, son of Mr. and Mrs. Chester A. Franklin, of Delhi, is announced by her parents, Mr. and Mrs. M. S. Graham, 2524 E. Admiral St., Tulsa, Okla.

Miss Graham is a graduate of the University of Tulsa and is a member of the American Institute of Mining Engineers and the T. U. Engineer's Club. She is presently employed as an apprentice engineer for Stanoline Oil Co. of Tulsa.

Mr. Franklin attended Northeastern College, Monroe, and is now attending the University of Tulsa where he is majoring in petroleum engineering. He is a member of the T. U. Engineer's Club and of Kappa Sigma fraternity.

The young couple will make their home at 3112 E. 3rd. st., Tulsa, Okla.

PLANS OCTOBER WEDDING

Miss Virginia Ann Graham, daughter of Mr. and Mrs. M. S. Graham, of Tulsa, Okla., whose engagement to Thomas Herbert Franklin, son of Mr. and Mrs. Chester A. Franklin, of Delhi, is announced today.

Mrs. Lloyd Miller Hostess At Camellia Garden Club Meeting

Mrs. W. R. Gates Speaks To Members On 'Culture Of Iris' At September Event

The Camellia Garden Club met last week in the home of Mrs. Lloyd Miller, with Mrs. Leighton Tapp, co-hostess. The president conducted a short business meeting, hearing reports from all committee chairmen. In her horticultural report, Mrs. Olla Mae Passman gave some interesting and enlightening facts concerning preparation of soil, planting and propogation of shrubs and flowers. The program chairman introduced the guest speaker, Mrs. Wm. R. Gates, who is a member of the American Iris Society and has an outstanding iris garden in West Monroe. Naturally Mrs. Gates theme was the "Culture of Iris." Mrs. Gates quoted Mr. Elmer Hallberg, a famous landscape architect, who said "A garden without iris is like a prima donna without jewels and sequins. Flowers are the highlights of the because of their majestic carriage garden and iris are indispensible and wide range of color. They combine to form exquisite harmonies with any perennial which blooms during its season." Though irises are easy to grow, still, Mrs. Gates remarked, like all flowers they respond to proper care and treatment. She gave the following seven points in the culture of iris: 1. Good drainage. 2. Good soil 3. Sunshine 4. Clean cultivation 5. Fertilizer 6. Frequent resetting 7. Proper selection of variety.

In preparing a new bed for iris the soil should be thoroughly spaded 10 inches or more. Work in rotted barnyard fertilizer add non-acid forming fertilizer such as Vigro, steamed bonemeal, or superphosphate. Some may be used at time of planting, especially a handful of bone meal to a plant, again in the spring a month before blooming a generous surface feeding is good. Mrs. Gates urged all growers to hybridize. "There is something close to maternal pride in the thrill that comes when a seedling of one's own production "makes good" in the world of floritculture. "This spring one of my pink orchid seedlings, which I named 'Judy Gates' after my grandmother, stole the show when members of the American Iris Society came to see it. It had blooms eight inches across. The A. I. S. agreed that irises grow big in Louisiana," Mrs. Gates stated proudly.

Mrs. Tapp, in thanking Mrs. Gates for her stimulating and informative talk, expressed the pleasure of the club and assured her that the members would be inspired to make greater efforts in growing irises. At the conclusion of the meeting delicious refreshments were served to the members and guests.

FERRIDAY

Mr. and Mrs. Holly Hendrixson, Jr., have returned from a visit in New Mexico, with Mr. and Mrs. Houston Gurley.

Mr. and Mrs. Frank Wilson, of Sicily Island, are visiting in the home of Mr. and Mrs. Albert Massey.

Mrs. Charles N. Yancey, Jr., of Indian Town Gap, Pa., is visiting in the home of Mr. and Mrs. Charles Yancey Sr., and Mr. and Mrs. Richard Yancey.

—o—

Bolivia has the smallest stamp of any country in the world.

MRS. DEWITT HENRY IS GUEST SPEAKER AT SEPTEMBER MEETING OF MONROE LITERARY CLUB

The Monroe Literary Club held its regular meeting at the home of Mrs. J. E. Baugh at 2 o'clock Wednesday afternoon. Mrs. J. H. Drake was co-hostess.

The meeting was opened by the president, Mrs. W. T. Ellis, followed by the unison reading of the Club Collect. Each member answered roll call by giving the name of a delegate to the United Nations. Mrs. C. E. Coe was unanimously voted into membership during the business session, and Mrs. W. D. Kleppinger was a guest for this occasion.

Mrs. DeWitt Henry, the guest speaker, was introduced by Mrs. D. A. Altick, program chairman. Mrs. Henry's dynamic personality held the members spellbound as she told the story of the United Nations, and its many branches. Her easy delivery and constant flow of facts, without benefit of notes, was a delight to all who heard her. Mrs. Henry's vast fund of information seemed limitless as she answered questions on the Korean situation, the Communist influence, and made a plea for faith in the United Nations. The Club was fortunate to have the privilege of hearing Mrs. Henry, who is much sought after as a speaker. The splendid talk was an inspiring kick - off for the club's study throughout the year of "The World Today."

A delicious parfait was served to the following members: Mrs. D. A. Altick, Mrs. Guy DuPriest, Mrs. W. T. Ellis, Mrs. J. D. Kelley, Mrs. A. M. Kite, Mrs. E. W. Lockhart, Mrs. C. D. McAdams, Mrs. S. H Wilson, Mrs J. W. Womack, Mrs. J. S. Worley, Mrs. J. H. Drake, and Mrs. J. E. Baugh.

—o—

Earliest fossil members of the dog family are found on the American continent.

Kiwanians And Wives To Attend Reception-Tea

Informal Affair To Follow Registration Today; Luncheons, Dance And Style Show Also Planned

A reception-tea will be held this afternoon from four until six o'clock in the Cameo Room at the Virginia Hotel honoring Kiwanians and their wives. This event will follow registration of the Kiwanis Club members from Louisiana, Mississippi and west Tennessee who are attending the 33rd annual convention which convenes in this city today.

Over 200 ladies are expected to attend the three-day convention with their husbands and many social activities have been planned in their honor.

Mrs. J. B. Kugler is chairman of the informal reception-tea and Mrs. Herbert Rinehart, co-chairman. Other committee members assisting are Mrs. Ben Parnell, Mrs. Amos Hood and Mrs. R. P. McKay. Mrs. T. H. Scott, chairman of the entertainment committee, is being assisted by Mrs. Dan Bivens and Mrs. Ivy Jordan.

Monday a luncheon has been scheduled for these out - of - town guests on the roof of the Virginia Hotel. Mrs. Thomas Jett will be guest speaker. The afternoon will be spent playing cards, golf or sightseeing. A buffet supper at the Bayou DeSiard Country Club will be held Monday night followed by the governor's ball for convention members and their wives.

At ten o'clock Tuesday morning a French style show will be held at the Frances Hotel under the direction of Jack Masur. Narrator will be Madame Claire who will speak in French. Bonnie Williams will be the interpretor. A joint luncheon for the convention members and their wives will follow the style show, concluding the social events.

FERRIDAY

Mr. and Mrs. Ben Pace were guests from Friday through Sunday of Mr. and Mrs. Fred Fudickar, Sr., in Monroe. While there their daughter, Louise celebrated her 8th birthday with a show. The group attended the show and afterwards were served ice cream and cake. Yoyos and balls were given the youngsters as favors.

Rev. and Mrs. A. D. Becton, of West Lake, La., were guests for several days of Mr. and Mrs. Earl Becton.

Mrs. Pollard Gardner spent the week end in Natchez with her sister, Mrs. W. E. Buie.

Mr. Gerald McLendon of New Orleans, formerly of Ferriday, was here on a visit during the past week end.

GIRL SCOUT ADULTS HAVE GET-TOGETHER AT CAMP

At an enthusiastic get-together of Girl Scout adults, held at the Scout camp Friday, Mrs. Clay Albright, council president, Mrs. R. W. Glaholt, program chairman, and Mrs. W. V. Roy, camp chairman, presented plans for city-wide activities and for camp improvement for the approval of the group. Emphasis was placed on leader-girl planning and on the work of the girl planning board.

Mrs. Roy reviewed the progress of the camp to the present time, pointing to the completion of the fence, painting and electrical wiring as immediate necessities. One suggestion that met with favor was a tree planting day at camp during the Thanksgiving holiday.

Visitors inspected the building and viewed the idea display arranged by miss Annis Klie, executive director. Dividing into groups, those present delved into the Girl Scout and Brownie Scout leadership books and reported on ideas for troop program in the out of doors and at camp.

Members of the council served coffee which they had made in Girl Scout fashion over an open fire and the group made "somemores," a favorite Girl Scout dessert, also over the open fire. Mrs. W. F. Adams of the training committee announced that the filstrip "Planning Program Through Troop Government" will be shown at the Brownie leader's meeting on October 2, and at the intermediate leaders meeting on October 9.

Those present were: Mrs. J. M. Gilstrap, Mrs. W. D. Bates, Mrs. J. A. Creath, Mrs. Lucy Huckabee, Mrs. Lucille Kincaid, Mrs. J. C. Dickerson, Mrs. W. R. Lindsay, Mrs. J. W. Holmes, Mrs. P. R. Bryan, Mrs. W. H. Webster, Mrs. Seymore Solomon, Mrs. Sidney L. Williams, Mrs. E. L. Kitchens, Mrs. John L. Overton, Mrs. Joy Alford, Mrs. Lilliam Smith, Mrs. A. A. Wallace, Mrs. Helen Antley, Mrs. G. D. Burkett, Mrs. Inez Brown, Mrs. F. W. Adams, Mrs. William Roy, Mrs. Carl J. Thompson, Mrs. Julia Bassett, Mrs. Roy Anderson, Miss Lavergne Causey, Mrs. Paul Blackman, Mrs. W. E. Chitty, Mrs. Richard W. Glaholt, Mrs. H. Traylor, Mrs. W. H. Rogillio, Mrs. Clay Albright.

THIRD DISTRICT DELEGATES OF D. A. R. WILL ATTEND THIRD ANNUAL CONFERENCE MONDAY

The Third District of the National Society of the Daughters of the American Revolution will hold their third annual conference Monday at 10:00 a. m. This year's conference, under the direction of Mrs. Stanley Blower, district director, will be held at the LaCasa Tea Room.

Several state officers will be present for the conference. Addressing the delegates will be Mrs. Herbert C. Parker, state regent. Mrs. John Newton Pharr, vice-president general, honorary state regent and national chairman for Junior American's club committee, will also be present.

Following the business meeting Monday morning a luncheon will be held. Delegates and regents from Oak Grove, Tallulah, Lake Providence, Monroe, Ruston, Bastrop, are expected to attend. The hostess chapter will be Chief Tusquahoma Chapter in West Monroe.

Included among the state officers attending will be Miss Em Moore, first state vice-regent and chairman of the speaker's bureau, Mrs. Gilbert Stovall, Mrs. W. E. Hicks, Mrs. C. H. Messer, Mrs. Stewart Hunt, Mrs. J. C. Liner, Sr., Mrs. Stanley Blower, Mrs. J. B. Shackleford, and Mrs. Vail M. Deloney.

GRACE EPISCOPAL CHURCH

SUNDAY, SEPTEMBER 30, 1951

NINETEENTH SUNDAY AFTER TRINITY

7:30 A.M. HOLY EUCHARIST
8:30 A.M. KOFFEE KLATSCH (Parish House)
9:20 A.M. MORNING PRAYER, CHURCH SCHOOL AND ADULT CLASS:
11:00 A.M. CHORAL EUCHARIST AND SERMON
5:00 P.M. YOUNG PEOPLE'S SERVICE LEAGUE (Parish House)

DURING THE WEEK

MONDAY:
7:00 p.m. Explorer Scouts (Parish House)
7:30 p.m. Vestry Meeting (Rector's Study)
TUESDAY:
9:30 a.m. General Meeting Woman's Auxiliary (Rm. 203 - Educational Building)
3:30 p.m. Junior Choir Rehearsal (Studio)
WEDNESDAY:
7:00 a.m. Holy Eucharist
9:30 a.m. Holy Eucharist
7:00 p.m. Troop No. 31, B.S.A. (Parish House)
7:00 p.m. Senior Choir Rehearsal (Studio)
THURSDAY:
7:00 p.m. ORDER OF ST. VINCENT (Acolytes) (Church)

"Defense is your job, too!"

says GENERAL MATTHEW B. RIDGWAY

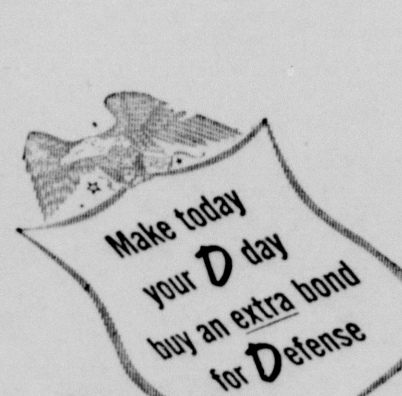

"I am a member of the United States Army.

It has been my privilege to share service with your sons in battle in Korea.

You can be very proud of these men. Men from every walk of life and from every corner of America.

I have seen them fight with indomitable courage.

I have known their strength of soul and spirit.

They deserve the best.

If you support and serve them as they, in battle, protect, preserve and defend you, they will have the best.

The best in arms, in clothing, in food, in equipment, the best of everything that will make their task easier by a little, for no one can make it easy in truth.

You can make your support count by purchase of United States Defense Bonds."

★ ★ ★ ★

Let's show General Ridgway—and America's defenders everywhere—that we're behind them. That we've learned the lesson: peace is for the strong.

Buy an extra bond today—as your share in the First Defense Bond Drive. Then go on buying regularly through the Payroll Savings Plan where you work or the Bond-A-Month Plan where you bank.

The U. S. Defense Bonds you buy give you personal financial independence

Don't forget that bonds are now a better buy than ever. Because now every Series E Bond you own automatically goes on earning interest every year for 20 years from date of purchase instead of 10 as before! This means that the bond you bought for $18.75 can return you not just $25—but as much as $33.33! A $37.50 bond pays $66.66. And so on. Bankers recommend Defense Bonds as one of the safest forms of investment. Start buying bonds now!

There is no safer investment in the world today—
Buy U. S. Defense Bonds!

SILVERSTEIN'S

North Louisiana's Largest and Finest Woman's Apparel Store

STORE HOURS: Weekdays—9:30 to 5:30, Saturday—9:30 to 6:00

We extend a hearty welcome to the delegates and their wives attending the La.-Miss.-West Tenn. KIWANIS CONVENTION!

KIWANETTES! Be sure to attend the FRENCH TOUCH FASHION SHOW presented to you by The Palace Tuesday, 10:00 a. m. on Virginia Roof

in Monroe it's

The Palace

DIAL 8131

We will be CLOSED Monday for Religious Holiday . . . open Tuesday 9:30 a. m. as usual

Miss Elizabeth Ann Butler Weds Edward Lyle Miller

Couple Exchange Nuptial Vows At St. Paschal's Catholic Church In West Monroe

Beautiful simplicity and reverence characterized the wedding of Miss Elizabeth Ann Butler, lovely daughter of Mr. and Mrs. Clark S. Butler, of West Monroe, and Lieutenant Edward Lyle Miller, son of the late Mr. and Mrs. David Miller, of St. Joseph, which was solemnized Wednesday morning at nine o'clock nuptial mass at the St. Paschal's Catholic Church in West Monroe.

White gladiolas and fern in pedestral vases with slender white tapers formed the background for the exchange of nuptial vows with Father Humilis O.F.M. officiating at the double-ring ceremony witnessed only by members of the family and a few close friends, due to the serious illness of the bride's grandmother Mrs. Alma Buatt.

Sister Roberta, O.S.F., at the organ rendered several selections of nuptial music and accompanied Miss Patsy Roberson, niece of the groom, who sang "The Lord's Prayer" and "Kneeling at Thy Feet."

The bride, given in marriage by her father, was lovely wearing an original nut brown crepe model with brown and cream accessories. Her hat was peacock blue and she carried a bouquet of white tuberoses centered with a white orchid.

Mrs. Tom Nelson, matron of honor and only attendant, wore a shrimp colored crepe model with black accessories. She carried a bouquet of aqua mums.

Mr. Tom Nelson served the groom as best man.

For her daughter's wedding Mrs. Butler was wearing a plum colored crepe model, her accessories were black. She wore a corsage of white mums.

Immediately following the wedding a reception was held at the home of the bride's aunt, Mrs. George W. Lester on Country Club Drive.

Artistic arrangements of white asters and white gladiolas were placed at vantage points throughout the receiving rooms.

The bride's table, overlaid with an imported cutwork cloth, held the four tiered wedding confection embossed in pink roses. Also placed about the table were toasted nuts in silver containers. Centering the table were two old fashioned bouquets of white asters, fern, and tuberoses edged with lace frill and tied with white satin ribbon. Silver candelabrums held tall white tapers.

Individual patty shells filled with chicken salad and other delicacies which carried out the color scheme of white and pink were passed to the guests by Mrs. Herschel Ace Gentry and Mrs. Fred Huenefeld, Jr.

Mrs. Clay Albright poured from the silver service. Mrs. Lonny Mayo presided at the punch bowl which was cleverly arranged in the den especially for the children.

For their wedding trip the bride was wearing a navy blue costume with matching accessories. She wore the white orchid from her wedding bouquet.

Both the bride and groom are graduates of Louisiana Tech. Lieutenant Miller is a member of the U. S. air corp.

The following out-of-town members of the families were at the wedding:

Mrs. Dalton Watson, aunt of the groom, St. Joseph. Mr. and Mrs. Fred Miller and children Paula Ann and Freddy, St. Joseph, Mr. and Mrs. William Miller, Ferriday, Mr. and Mrs. Burton Wade and daughter Kathey, Mr. and Mrs. Hugh Roberson and children Patsy and Johnney, Alexandria, Mr. and Mrs. Tom Nelson, Vicksburg, Miss. Mr. and Mrs. David Miller and daughter Emma Lou, Mr. and Mrs. Harrison Miller, Jr., Waterproof, Mr. and Mrs. Scott Buatt, Bonita, Mr. and Mrs. C. A. Mack and daughters, Ferriday.

Miss Joyce Wactor And Louis Chops United In Marriage

Of interest to friends is the announcement of the marriage of Miss Joyce Wactor, daughter of Mr. and Mrs. H. G. Wactor, of Oak Grove, and Louis Chops, which was solemnized Sunday at the home of the bride's parents in Oak Grove.

The bride, given in marriage by her father, was gowned in a white slipper satin wedding dress with a finger tip length veil of illusion and a tiara of seed pearls. She carried a white Bible on which was mounted an orchid surrounded with stephanotis and streamers of white satin.

Miss Doris Wactor was maid of honor and her gown was of pink net over pink satin. She wore a corsage of feathered white carnations.

Mr. Joe Chops served as best man.

Miss Betty Hodgkins played "Meditation" and "Always" during the ceremony and accompanied Mrs. Joy Dean of Gilbert who sang "Oh, Promise Me" and "Ah, Beloved". The Rev. H. K. Stringer of the First Baptist Church of Kilbourne performed the ceremony.

A reception was held in the home following the wedding. Miss B. B. Chandler presided at the bride's book. She was gowned in pink satin and net and wore a white carnation corsage. Miss Rosie Chopes of Shreveport presided at the punch bowl, and Miss Betty Glaxe of Bastrop served the wedding cake.

Out-of - town guests were Miss Kathleen Peacock, Miss Carolyn Edmonson, Miss Gale Chambliss, Miss Gloria Orr, all friends of the bride from Louisiana Tech. Mrs. Bessie Armant of Dunn, Mr. and Mrs. C. H. Wactor and Mr. C. M. Wactor of Pioneer. Fifty other guests from near Oak Grove and Terry were present.

Mrs. Noel Henderson Is Hostess To Woman's Missionary Society

Mrs. Noel Henderson was hostess to the Woman's Missionary Society of the First Church of the Nazarene at her home Tuesday night. Mrs. Elizabeth Cartwright, president, presided at the meeting.

Mrs. Marie Whitman directed an interesting study lesson from the study book, "And Many Belived."

Following the program and the business meeting delicious refreshments were served to the following members: Mrs. Elizabeth Cartwright, Mrs. W. M. Hoskins, Mrs. Clarice Joyner, Mrs. Marie Whitman, Mrs. Clara Kahn, Mrs. L. J. Smith, Mrs. Almeda Brown, Mrs. Howard Luton, Mrs. Daniel Stafford, Mrs. Mary Emma Norris, Mrs. Jack Lanier, Marie Boyles, Mrs. Pauline Thornhill, Mrs. Elsie Hoskins, Madge Kelly, Beverly Johnson, Mrs. Kathryn Lawson, Marion Burgman, Barbara Luton and Mrs. Henderson.

Barkdull Faulk P.-T. A. Has September Meet

The September meeting of the Barkdull-Faulk P.-T. A. was held recently with Sheriff Bailey Grant as guest speaker.

Mrs. Harvard Nix, president, opened the meeting with a prayer which was followed by the introduction of Sheriff Grant by Mrs. Coats, program chairman. Sheriff Grant, speaking on "Safety of Children," earnestly requested that all parents cooperate with the law enforcement agencies by making reports as quickly as possible on incidents that occur in the neighborhood.

A brief business meeting was held following the community singing which was led by Miss Castles. The last meeting and reports were given by all committee chairmen.

Miss Mae Coker, principal, stated she was happy to be back and expected a successful year with parents and teachers for the coming year: Mrs. Orrie Rust, librarian; Miss Emma Jane Weil, Mrs. Hammett, Kindergarten; Miss Anne Lindle, Mrs. Amelia Surghnor, Mrs. Fay Wilson, first grade; Miss Catherine Livausdais, Mrs. Mary McMurphy, Miss Annie Laurie Breard, second grade; Mrs. Isabel Woods, Mrs. Beale, Miss Libby Siegle, third grade; Mrs. Mae Snapp, Mrs. Bernhardt, Mrs. Frances Crowell, fourth grade; Mrs. Alwine Dunca, Mrs. Orrie Rust, Mr. Harold Dickens, fifth grade; Miss Geneva Castles, Mrs. Margaret Tiechman, sixth grade.

Film To Be Shown At General Meeting Of Women's Auxiliary

The general meeting of the Woman's Auxiliary of the Grace Episcopal Church will be held in Room 203 of the Educational Building at 9:30 a. m. A very interesting and instructive program has been planned with the showing of a film portraying the Presentation of the United Thank Offering at the Triennial which was held in San Francisco in 1949. The next Triennial will be held in Boston in 1951.

In addition to the film there will be a display of the U. T. O. dolls. Groups and individuals are busy planning the church bazaar which will be held in November. Members contributing are asked to bring their articles to the following: Chapter 1 to Mrs. J. L. Adams, 1316 Milton; Chapter 2 to Mrs. J. L. Powers, 501 Rochelle; Chapter 3 to Mrs. H. A. Russell, 812 North 3rd; Chapter 4 to Mrs. W. K. Anders, 417 St. John or Mrs. S. A. Collins, 2207 Marie Place; Chapter 5 to Mrs. Few Easterling, 800 Hilton. Members contributing candy to Chapter 6 can bring these to the Parish House a day or two before the bazaar.

LOVELY SEPTEMBER BRIDE

Mrs. Edward Lyle Miller was Miss Elizabeth Ann Butler, daughter of Mr. and Mrs. Clark S. Butler, of West Monroe, before her marriage Wednesday. The bridegroom is the son of the late Mr. and Mrs. David Miller, of St. Joseph, La.

Gray Lady Activities

The Gray Ladies of the American Red Cross have set October 13 as the date for their rummage sale.

The returns from this sale will be put in a fund which will be used to purchase gifts for those living in Monroe's homes for the aged.

The Gray Ladies are issuing a plea for old clothes which could be used in this sale. If you wish to contribute, you can either drop it off at the Ouachita Parish Red Cross chapter or call any of the following Gray Ladies. They will be glad to pick it up:

Mrs. H. W. Knight, phone 3-4729; Mrs. C. D. McAdams, 3-3986; Mrs. W. B. Jackson, 3-6792; Mrs. B. M. Stone, 3-4587; Mrs. Ray Updegraff, 3-5375; Mrs. J. G. Taliaferro, 8617.

The Missouri Pacific Women's Club Has September Meeting

The Missouri Pacific Women's Club resumed club activities at the September meeting at the clubhouse, presided over by Mrs. F. V. Reitzell, new president.

After the regular business session, all the new committee chairmen gave favorable reports for the coming club year.

New yearbooks were given out by the yearbook chairman, Mrs. R. H. Dollar. The club members voted on improving the kitchen equipment in the clubhouse as the new project for the year.

Thirty members and two guests present were delightfully entertained with a medley of songs and music of yesterday by Mrs. P. J. Newman, vocalist and Mrs. P. A. Poag at the piano.

The guest speaker was Miss Julia Wossman, dearly loved by all Monroyans. She told of the history of Monroe from the time Don Juan Filhoil and reminisced on "Ole Monroe" as she remembered it from childhood.

Delicious refreshments were served by the hostesses, Mrs. C. H. McAmis, Mrs. J. R. Arthur, Mrs. P. J. Newman, Mrs. C. A. Guthrie and Mrs. W. O. Windham.

FUN CARNIVAL PLANNED BY THE ST. MATTHEW'S P.-T. A.

The St. Matthew's P.-T. A. held their regular business meeting Friday in the meeting room of the Gym with Monseignor J. C. Marsh leading with the opening prayer. Mrs. Albert Theriot, presided.

Plans were completed for the fun for all carnival which will be held Wednesday, October 3rd beginning at five p. m. in the gym.

The carnival promises to be the biggest ever held. Special attention has been given the games and booths for the children. There will be rides on live ponies, a fish pond, darts, pitching pennies, grab bags, baloons, popcorn balls and delicious home made cookies. For the adults there will be plenty of eats including hamburgers, cold drinks, home made cakes and candies and not forgetting fragrant coffee. For amusement there will be a wheel of fortune, bingo and raffle.

Mrs. Norman Many, general chairman of the carnival, named the following chairman and their booths: hamburger, Mrs. A. L. Embanato; bingo, Mrs. Richard Glaholt; cake and coffee, Mrs. L. B. McCarthy and Mrs. E. P. Jenevin; raffle, Mrs. Albert Theriot and Mrs. Joe Scraggs; popcorn balls and cookies, Mrs. George Heller; candy, Mrs. Joseph Maggio; drinks Mr. and Mrs. Seymour B. Tuey; fish pond, Mrs. L. J. McStravick; wheel of fortune, Mrs. Thomas Mulhearn and Mrs. Leo Ritter; grab bag, Mrs. Louis Elias; pitch pennies, Mrs. Ralph Norman; balloons, Mrs. William E. Moore Jr. and Mrs. Russell Hafler; darts, Mrs. M. L. Rice and Mrs. V. P. Grandman, and the pony rides, Mrs. M. J. Renaud and Mrs. F. B. Shipp.

Mrs. Many as well as the ladies of St. Matthew's P.-T. A. urges everyone to remember the carnival as there will be plenty to delight the hearts of the young as well as the old.

The McClendon Club Has Regular Meeting

The McClendon Home Demonstration Club met in the home of Mrs. Lola Mize for their regular September meeting. Mrs. B. C. Marshall opened the meeting with a prayer.

Following the roll call reports were given by Mrs. Melvin Riser, Mrs. Lizzie Heckford, Mrs. O. O. Cloyd, Mrs. Fred Riser. Mrs. Riser also gave an interesting talk on buying furniture. Recreation was in charge of Mrs. Henry Blazier.

Refreshments were served to Mrs. Earl Pettit, Mrs. Fred Riser, Mrs. B. C. Marshall, Mrs. O. C. Cloyd, Mrs. Billy Smith, Mrs. Marvi.. Spangler, Mrs. P. L. Hendrix, Mrs. Dorothy Huntsman, Mrs. Melvin Riser, Mrs. Connie Goodwin, Mrs. Henry Blazier, Mrs. Lizzie Heckford, and one visitor, Mrs. Lena Green of Vicksburg, Miss.

The next meeting will be held in the home of Mrs. B. C. Marshall October 18 at 2 p.m.

Registration for
ART CLASSES
Classes Open Oct. 1st
Call
THE ART SHOP
Open 9 'Til 5
309 Louisville Dial 3-1490

Regina Gibbs
Takes this opportunity to announce that she has sold
REGINA'S BEAUTY SHOP
to
MRS. R. W. GREGORY
Mrs. Gibbs will still be connected with the establishment and you are extended a special invitation to visit the newly decorated shop.
CALL 5971 FOR APPOINTMENT
OPERATORS
MRS. R. W. GREGORY
Regina Gibbs Lois Keener
Permanent Waves $6.50 up

AUTO LOANS
Borrow on your car or truck or have your payments reduced. Your car or truck need not be fully paid for.
You keep and continue to use your car or truck.
We make loans on almost anything of value.
In case of your death, the amount you owe us is canceled and your note is stamped "PAID" and delivered to your family or your beneficiary. You usually get the cash in ten (10) minutes.
Five Private Offices For Your Convenience
Ask for Mr. Harbuck, Mgr. of Loan Dept., or Mr. Dennis, General Mgr.
MOTORS SECURITIES Company, Inc.
500 Walnut St.
Plenty Free Parking

124 North 3rd. Montgomery Ward Dial 3-4451

OUR NORMAL PRICE WOULD BE 10.98 TO 11.98
IF NOT SPECIALLY PURCHASED FOR THIS SALE
Your choice of any doll—Each 8.99 Use Wards Layaway Plan

21" LOVABLE BABY DOLL
Plastic head with washable saran "permanent wave" wig, sleeping eyes, cry voice, soft Vinyl arms and legs. Rayon taffeta dress has ninon and lace trim, bonnet to match; lawn slip, rubber panties. 4 hair curlers included.

17" BRIDE IN SATIN
All plastic; has a long, washable "permanent wave" wig, glassene sleeping eyes. She wears a white rayon brocade satin dress decorated with net and pretty bows, panties to match; lace-trim net veil, removable slippers, socks.

22" NEWBORN BABY DOLL
Wears a white ninon christening dress with flock and lace trim, bonnet to match; diaper, slip and bootees. She's wrapped in a flannel blanket bound with satin. Soft Vinyl arms, legs and head; glassene eyes and cry voice.

20" PARTY-DRESSED GIRL
All plastic; has a wig that can be washed and set, glassene sleeping eyes. Taffeta dress with lace trim and flower at the waist. Wears a barrette in her hair, panties, socks, white shoes; carries plastic purse with curlers and comb.

ONLY $1 DOWN HOLDS ANY DOLL TILL DEC. 15

WEAR-EVER Aluminum ROASTERS
MAKE FINE ROASTING EASY

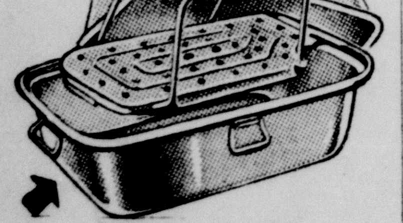

WEAR - EVER RECTANGULAR ROASTER
with patented lifting rack

WEAR - EVER OPEN ROASTER
with Bakelite handles and Deluxe Rack
Holds up to 16 lb. roast
Durrett's GIFT DEPT.
105-107 St. John Monroe, La.

When you buy a 57.50 suit in a store that also sells suits at 125.00
you have the advantage of the fine store's taste and exacting quality standards
And whatever alterations you require are handled by the same expert tailors who have to satisfy customers that pay twice as much—and expect a lot. You may not realize how important that is in terms of fit and lasting good looks—but if you buy a $57.50 suit here, you'll find it means a great deal.
Fink's

Society Calendar

Sunday

The regular meeting of Delta Beta Sigma will be held at 2:00 in the home of Miss Mary Lou Harris, 2203 Jasmine. All members urged to come.

Beta Delta sorority will meet in the home of Miss Evy Lee Ritter, at 2:00 p.m.

The regular meeting of the Beta Delta sorority will be held in the home of Miss Jo Ann Walsworth.

The regular meeting of Delta Beta Sigma will be held in the home of Miss Ann Flinn, 2309 Myrtle at 2:00 p.m.

Monday

Meeting of the Literary Guild in the home of Mrs. N. G. Gaston with Mrs. D. T. Milam, co-hostess.

Regular meeting of Monroe Rebekah lodge No. 66 in Woodman hall. Covered dish supper at 7 o'clock. All members urged to attend.

The Honest Injuns' Club of Y-Teens will meet at the Y. W. C. A. at 3:30 p.m.

The Y. R. G.'s Club will meet at the Y. W. C. A. at 6:15 p.m.

Tri Delta Alumni will hold an important meeting for the election of officers at the home of Mrs. J. R. Eunson, 1710 North Fifth St. at 7 p. m.

The Miro Book Club meeting will be held in the home of Mrs. George Temple, Edgewater Gardens, at 2:30 p.m.

The Review Club will meet with Mrs. A. T. Givens, 603 Auburn avenue at 2:30 p.m.

The Ouachita Education Association will hold the first regular meeting at the Ouachita Parish High School Auditorium Monday evening October 1, at 7:30 p. m. Installation of officers. A program of interest to be presented by Fred Stricklin. Be sure to attend this important meeting-election of delegates and alternates to LEA.

The Ouachita Educational Association will hold its regular meeting October 1, 7:30 p.m. at Ouachita Parish High. Come and bring your neighbor.

The third district meeting, Louisiana Society Daughters of the American Revolution will meet at 10 a. m. at the La Casa Tea Room. Luncheon following at 12:30 p. m. Members of Ft. Miro chapter are requested to call Mrs. Shelby Meek for reservations by Friday, September 28.

Louise L. McGuire Chapter No. 4 O. E. S. will observe chapter birthday, also birthday of members in the last quarter. All O. E. S. members invited and especially urged to bring donation of jams and jellies for Masonic Children's home.

Tuesday

The Women's Society of Christian Service of the First Methodist Church will hold a business meeting at the church educational building at 3 p.m. All officers, secretaries and circle chairmen are urged to attend this important meeting. A nursery will be maintained.

The Y'd Awake Club of Y-Teens will meet at the Y. W. C. A. at 3:30 p.m.

"The First Period" Club of Y-Teens will meet at Ouachita Parish High School at 8:35 a.m. in Room 111.

Mrs. J. Norman Coon will entertain for Miss Alice Chilton, bride-elect, at a conversational hour at her home during the evening.

The Woman's Society of Christian Service of Stone Avenue Methodist Church will meet at the church, in regular session, at 9:30 a. m.

Members of St. Teresa circle of Swartz will meet at St. John Catholic Church at 2:30 p. m.

Ladies Altar Society of St. Matthew's Catholic Church will meet at 2:30 p.m. in the home of Mrs. Sidney Joffrion.

Executive board meeting of Presbyterian Women of the Church, at 2:30 p.m.

The W. M. S. of the College Place Baptist Church will meet at the church at 2:30 p.m. for a business meeting.

Wednesday

Highland Elementary School Parent-Teacher Association will meet at 2:30 p.m.

The Music Guild will meet for choral practice at the home of Mrs. Blanche Hopkins, 1619 North 7th St. at 9:45 a.m.

St. Matthew's P.-T. A. fun for all carnival beginning at 5:00 p.m. in the gym.

The Twentieth Century Book Club will meet with Mrs. Fred Coon, Sr., 217 K street, at 3:00 p.m.

The Y-Wives' Club of the Y. W. C. A. will meet at the Y at 9:30 am.

The Lenwil Club of Y-Teens will be organized at Lenwil School at 12:45 p.m.

The Jolly Y Janes' Club of Y-Teens will meet at the Y. W. C. A. at 3:30 p.m.

The Bayou DeSiard Garden Club will meet at the Rendezvous at 2 p.m. Wednesday with Mrs. H. W. Tolson, hostess and Mrs. C. J. Thompson, co-hostess.

Mrs. Tom Davis will be hostess at a dinner in compliment to Miss Alice Chilton, Bayou DeSiard Country Club, 1 p.m.

The Study Club will meet in the home of Mrs. David Garrett, at 2:30 p.m.

Thursday

The general meeting of the church, will be held in Room 203 of the educational building, at 9:30 a.m. A film portraying the presentation of the United Thank offering at the Triennial which was held in San Francisco in 1949 will be shown. All members are urged to attend.

The Bobashelas Book Club will meet in the Youth building, West Monroe, Thursday at 3:15 p.m.

The Semper Fidelis meeting will be held in the home of Mrs. J. D. Petty, 1613 North 6th at 3:00 p.m.

The 3rd Period Club of Y-Teens will meet at Ouachita Parish High School at 10:35 a.m. in Room 111.

The Y. W. C. A. board of directors will meet at the Y. W. C. A. at 9:30 a.m.

The Jolly Y's Club of the Y-Teens will meet at Ouachita Parish Grammar School at 3:10 p.m.

Mrs. W. L. Rothermel will be hostess at a dinner party honoring Miss Alice Chilton, bride-elect, La Casa Tea Room, 7 p. m.

Friday

The Women of the Church, of the Rayville district, Presbyterian Churches, will meet for the district conference, in the West Monroe Memorial Presbyterian church. Registration will begin at 9:30 a.m. The theme "Faith-Works." The guest speaker will be Mrs. H. D. Haberyan, Mrs. R. J. Drouding, Mrs. F. D. Connell, Mrs. S. R. Williamson and the Presbyterian president, Mrs. A. T. Wallace. All are urged to attend.

Mrs. Hubert Trichel entertaining for Miss Alice Chilton at a dinner party, The Rendezvous, 7:30 p. m.

—o—

Benjamin Franklin printed the first Masonic book in America in 1734.

SEPTEMBER BRIDE

Mrs. James W. Duke was Miss Mary Elizabeth Olsen, daughter of Mr. and Mrs. Albert E. Olsen, of New Orleans, before her marriage September 8 at the University Methodist Church in Baton Rouge. The bridegroom is the son of Mrs. James A. Duke and the late Mr. Duke, of Kelly, La.

Miss Mary Elizabeth Olsen Is Bride Of James A. Duke

University Methodist Church In Baton Rouge Is Setting For Impressive Wedding Ceremony

Mr. and Mrs. Albert E. Olsen of New Orleans, announce the marriage of their daughter, Mary Elizabeth, to James W. Duke, son of Mrs. James A. Duke and the late Mr. Duke and the late Mr. Duke of Kelly.

The wedding took place on Saturday, September 8, at 6:30 o'clock in the evening at the University Methodist Church, Baton Rouge, La. A reception was held following the ceremony in the Holmes Memorial Wesley Foundation Building adjoining the church. The matron of honor was the bride's sister, Mrs. Harold E. Crane of New Orleans. Her other attendants included Miss Dorothy Ann McFarland, Sulphur, and Mrs. Mary Jo Duke, of Kelly, sister of the groom.

Mr. Duke had as his best man, Jimmy L. Terry, of Monroe. The groomsmen and ushers were Phil Brubaker of New Orleans, Jene Dunman of Boyce and Henry Bernstein, III, of Maplewood. Mr. Mike Shankle of Jena sang "Because" and "I Love You Truly."

Mrs. Duke attended Del Mar College, Corpus Christi, Tex., and is a graduate of Louisiana State University where she was a member of Alpha Omicron Pi, social sorority, and Pi Gamma Mu, honorary social science fraternity.

Mr. Duke attended Louisiana Polytechnic Institute and is a graduate of Louisiana State University where he was president of Tau Kappa Epsilon, social fraternity and a member of Kappa Delta Pi, national education honorary fraternity. He received his commission as second lieutenant USMCR on September 7, Parris Island, S. C.

Mr. and Mrs. Duke are at home to their many friends at 304 Shirley St., Apt. 47, Falls Church, Va., where Mr. Duke is continuing his training at Quantico, Va.

—o—

MOTORISTS' DELIGHT

Eight states tour their highways with magnetic sweepers to keep down the flat - tire toll: Arkansas, Kansas, Minnesota, Mississippi Missouri, Nebraska, North Dakota and Oklahoma. The sweepers are trucks equipped with huge electro-magnets, and an average of six pounds of tire-damaging metal per mile per year is collected.

—o—

Pineapples are about 87 per cent water.

Will Be Closed
MONDAY, OCT. 1ST
In Observance Of
Religious Holiday
Field's

Visitation Program Held By Barkdull-Faulk On Wednesday

Mothers from the Barkdull-Faulk P.-T. A. assisted the teachers in the home visitation program on Wednesday and Thursday, September 26 and 27.

The visitation program is an outstanding feature of the city school system. It fosters a closer relationship between teacher and parent, better understanding, and a higher school attendance record. It is also a source of pride to the child to be able to entertain his teacher in his home. These are only a few of the many benefits derived from the visitation program.

Some of the Barkdull-Faulk teachers are new and unfamiliar with the locale. For this reason, they were especially grateful to the P.-T. A. members for their assistance in driving them to the various homes.

Purely Personal - - -

Mr. Ben Davidson of Los Angeles, Calif., arrived Thursday for a visit with his brother, D. L. Davidson.

* * *

Mr. and Mrs. Joe Popich announce the birth of their second child, a boy, Richard Anthony, born Sunday September 23. Mrs. Popich is the former Tommie Lou Byrd of this city. Mr. and Mrs. Popich now live in Port Sulphur, La.

* * *

Mr. and Mrs. George W. Mouk, 3235 Hyacinthe street, Baton Rouge, announce the arrival of a baby boy, born September 28.

* * *

Mr. and Mrs. J. E. Morgan have returned via airlines from a delightful vacation trip to New York.

The many friends of Emory Welch, son of Mrs. Bill Synder will be glad to learn he has been moved to his home, 3002 Boone street, Shreveport, following a major operation performed two weeks ago at the veterans hospital.

* * *

Dr. and Mrs. Henry Guerriero have returned from Philadelphia, Pa., where Doctor Guerriero engaged in post graduate work in surgery at the Temple University School of Medicine.

* * *

Mrs. Fred A. Jones will leave tonight for Cincinnati, O., to attend the funeral of her brother, Pinkney White, who died yesterday following a lingering illness. The services for Mr. White will be held Tuesday.

A beautiful monument for your family as advertised in THE SATURDAY EVENING POST

Choose from this and other Rock of Ages monuments in our display. All Rock of Ages monuments are backed by a signed and bonded guarantee.

Before you choose compare — ask us to show you proof of permanence in any cemetery.

ROCK OF AGES

Allen Monument Co. Of Monroe, Inc.
2710 Cypress St. W. Monroe, Dial 5790

105–107 St. John St.

THERE'S A TIMELESS QUALITY IN *Fine Furniture*

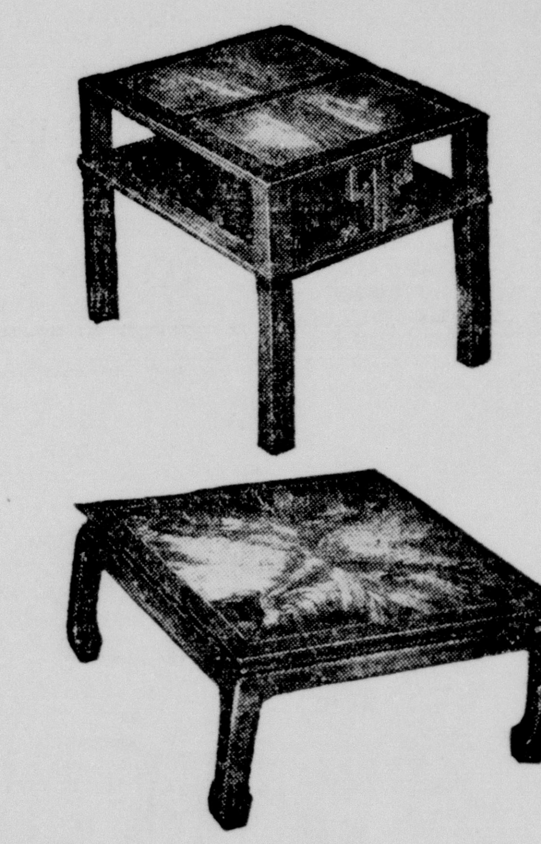

Heritage

Traditional charm or modern functionalism . . . quality furniture is as timeless as good taste. Come in and see not just a few—but hundreds of handsome upholstered pieces to make your home the warm, livable place you want it to be.

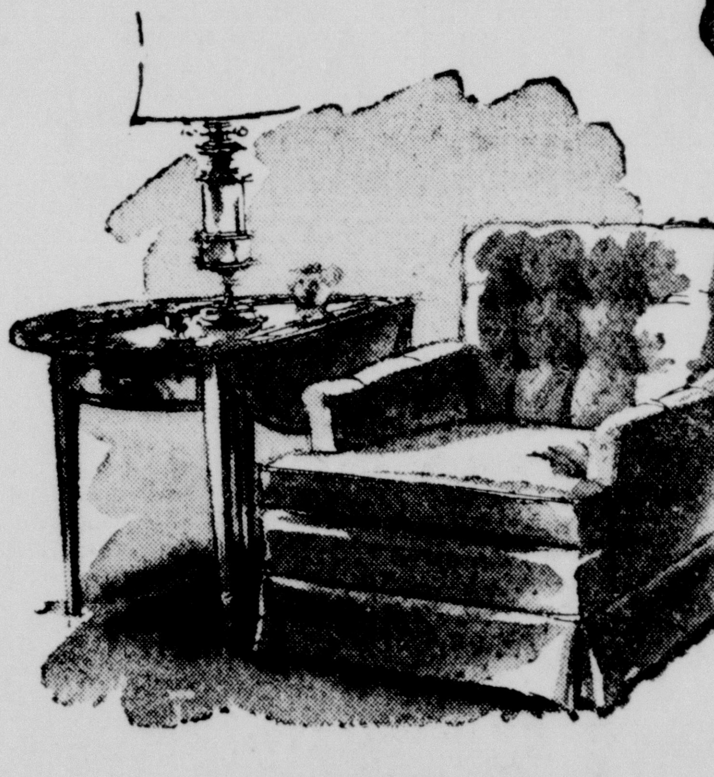

We offer you Heritage's newest styles, made by the expert furniture craftsmen whose names are synonymous with fine quality.

HOME Fashion TIME

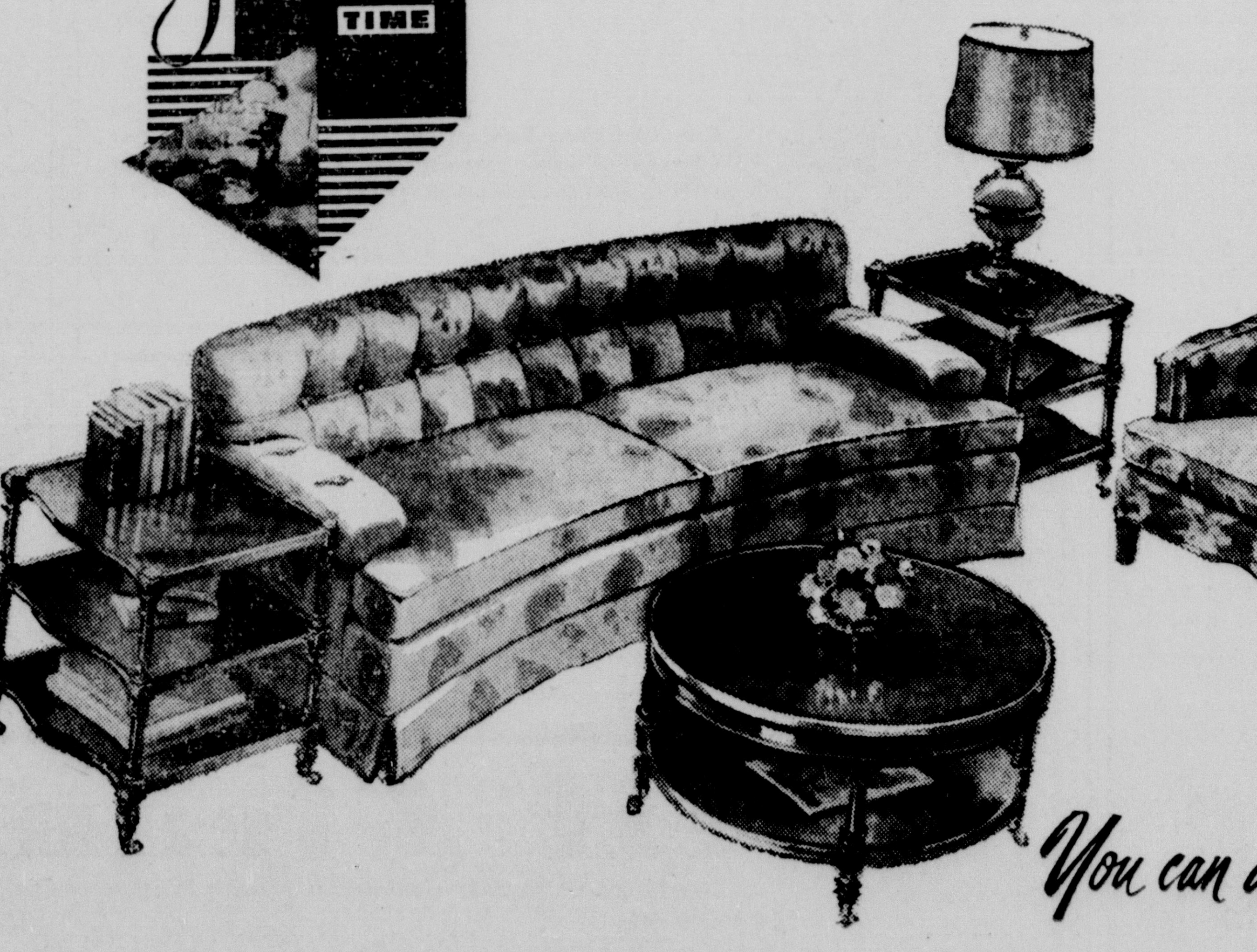

GOOD FURNITURE IS YOUR BEST BUY...

The furniture you buy now should last you a lifetime. Particularly now, when raw material shortages are bound to decrease our supply of quality furniture, you would be wise to invest your dollars carefully.

BUY ON DURRETT'S CONVENIENT BUDGET PLAN

You can always be sure of full value at Durrett's

FASHION SHOW FEATURES CLOTHES FOR EVERY OCCASION

Usually the process of getting together a fall wardrobe is one of anticipation and fun. There's something about September being in the air and there are many exciting events on the calendar that cast a glow over planning the wardrobe and then sewing it up. Especially is this sewing a pleasure when the women can fit the clothes properly. Altering to fit the hard to fit figure was emphasized at the Style Show held at the Agricultural Building in West Monroe on Friday. Clothes for every occasion, from early morning through evening were modeled as follows:

Hostess gown and pajamas worn by Mrs. Audrey Dawson substituting for Mrs. Slade Brown.

House dress of Wearever Cotton Suiting by Mrs. Elva Hendricks.

Playsuit worn by Mrs. John Brown.

Tailored dress appropriate for shopping worn by Mrs. Stanley Shlossman, made of imported gingham.

A rayon flannel suit lovely for luncheon dates modeled by Mrs. Harold Huckaby.

A casual sport dress made of pinwale corduroy and worn by Mrs. A. W. Lewis.

A tea dress worn by Mrs. Aileen Guthrie, made of rayon suiting with topper of suede cloth.

A tailored dress of Themesong worn by Mrs. Sallie Ragsdale.

A dress suitable for office wear of rayon Pincheck suiting worn by Mrs. Charles Searcy.

A dress of all wool gabardine worn by Mrs. Pearl Thompson.

An evening gown with jacket of white tissue faille crepe modeled by Mrs. Verona Sandlin.

Garments were made in Monroe, in most cases the wearer making her own.

As the models come across the stage and down the aisle, Mrs. Vera Barlow gave detailed instructions on pattern alterations necessary for fitting each figure.

New dress and suit materials were draped across the background of the stage, giving a fall and winter atmosphere to the occasion.

Mrs. Euna Spielman, Home demonstration agent and Mrs. Mildred Swift, associate feel the Style Show was of valuable assistance to those women attending. The agents take this opportunity to thank all those cooperating to make the affair a success.

Highland School Has P.-T. A. Organization

The Highland School Parent - Teachers Association held it's organizational meeting on Wednesday, Sept. 26 at the school.

Mrs. M. L. DeFreese addressed the group concerning the place of the P.-T. A. in the community and explaining the policies and aims of the P.-T. A.

The officers elected to serve for the coming year were: Mrs. Lucille Coats, president; Mrs. Jack Dew, vice-president; Mrs. Anna Rhinehart, secretary; Mrs. Virgie Roark, treasurer.

It was decided at this meeting to have the regular meetings on the first Wednesday of every month at 2:30 p.m.

HARNETT T. KANE

Reviewing His Book

"GENTLEMEN, SWORDS, and PISTOLS"

Sponsored by: PILOT CLUB of Monroe

Cherokee Terrace

FRANCES HOTEL

THURSDAY, OCT. 4th

8:00 P.M.

ADMISSION

1.25 - tax included

PARTICIPATE IN STYLE SHOW

Models for the Style Show which was held by the Ouachita Parish Home Demonstration Agents recently are shown above. Left to right, Mrs. Audrey H. Dawson, Mrs. Elva Hendrick, Mrs. John Brown, Mrs. Stanley Shlossman, Mrs. Harold Huckaby, Mrs. A. W. Lewis, Mrs. Aileen Guthrie, Mrs. Sally Ragsdale, Mrs. A. A. Methes, Mrs. Charles Searcy, Mrs. Pearl Thompson, and Mrs. Verona Sandlin. (Staff Photo by Leon Noland, Jr.).

Phi Lambda Tau Sorority Organized On N. L. S. C. Campus

Miss Patsy Lee Of West Monroe Is The First President Of The Social Sorority

Phi Lamba Tau, social sorority, made its entrance on the Northeast Louisiana State campus with the beginning of the fall semester. The appearance of sororities at the college indicates another step in the institution's growth to senior stature.

Organization meetings, an informal dance in the campus gymnasium following the Northeast-Southeastern football game, and plans for future activities are providing a full calendar for the charter members.

President of the organization is Patsy Lee of West Monroe, who has the distinction of being the first leader of Phi Lambda Tau. Other officers who are working diligently with her are: Ann Thompson, first vice - president, and Mrs. Mary Elizabeth Taylor, second vice - president. Both are from West Monroe.

Cynthia Guyton of St. Louis, Mo. holds the position of secretary, and Nancy Johnson of Monroe is treasurer.

The sorority's membership also includes Delores Stewart and Jackie Morrison, both of West Monroe.

Sponsors of the organization include: Miss Hazel Mitchell, Miss Gertrude Sandrock and Mrs. Annie Lee West Stahl. Mrs. Lewis C. Slater has been chosen patroness of Phi Lambda Tau.

President and Mrs. Slater have extended the use of their home on the campus to the sorority for their meetings.

Colors of Phi Lambda Tau are gold and black, which were used in the large Greek letters seen at the gymnasium dance and in the gold mammoth chrysanthemums and black and gold satin streamers which members and sponsors were seen wearing at the Northeast-Southeastern game at Brown Stadium.

GIRL SCOUT NEWS

Late September and the month of October are always marked by organization of new troops and reorganizaiotn of old ones where necessary. Troop 11, now an intermediate troop, started off with a bang yesterday when they held their first meeting at Forsythe Park. Bringing picnic lunches, the girls not only had fun, but settled down to the serious business of starting their fourth year of Scouting and their first year in the new program. Mrs. Paul Blackmon and Mrs. Frank Smith are the new leaders of the troop, which also has a good troop committee and the sponsorship of the Georgia Tucker P.-T. A.

Also meeting yesterday morning at the Girl Scout office were girls of Troop 27, and the girls their age who attended day camp last summer. With their leader, Mrs. N. L. Huckabee and camp program aides Elizabeth Leigh, Julie Wooley, Cora Lee Wimbish and Ann Flinn, they planned a troop camp for the week end of October 13 and 14th. We hope they don't have as much rain as Troop 28 had last week end. The Scouts have been promised electricity very soon and then it won't matter so much about the rain.

We heard that the cattle guard was being put in place last week and that means that soon the hogs and cows are going to be kept out of the immediate camp area. Little by little things are shaping up, so that soon the camp will be useable in any kind of weather. Thanks to Mr. T. H. Scott for helping to get the cattle guard in.

Troop 30, Brownie Scouts with Mrs. Jack Scott, Mrs. Powell Sinclair and Mrs. Leon Carpenter as leaders had a fly-up ceremony transferring four girls to intermediate Troop 42. Both troops meet at the Methodist Church in Sterlington. For their investiture Mrs. Carpenter held a ceremony using original verse. Miss Annis Klie, Girl Scout executive, was a guest of the troop.

Send the news of your troops through the office. There is always plenty going on. More next Sunday.

Ohio is known as the "Buckeye State" from the prevalence of the buckeye chestnut, according to the Encyclopedia Britannica.

Mrs. Nell H. Patrick To Attend National Convention In Miami

Lake Providence, La. —Mrs. Nell Hamilton Patrick of Powell Martin Barrett Unit No. 37 was elected from the fifth district to attend the national convention to be held in Miami, Fla., for four-day session, October 15-18. Mrs. Patrick's election by fifth district delegates, was at the department convention held in Shreveport in August.

Mrs. Patrick, a charter member of Powell Martin Barrett Unit No. 37 has worked on various and sundry committees in the unit, as well as being on the executive committee when holding office. She brought honor to the local unit as poppy chairman for 1951, for which the unit won the department poppy trophy. At present Mrs. Patrick is serving as membership chairman with a quota of 211, and great strides have been made in collecting all dues by October 12, and increasing the membership to meet the quota. There was a year as secretary and treasurer for the unit.

Mrs. Patrick, a life resident of East Carroll served 12 years as deputy assessor, working with the late J. Martian Hamley for the greater part of the time and with Mrs. Hamley, when she served in the office after the death of her husband.

Mrs. Patrick's record, beginning Jan. 1, 1945 and running continuously as deputy sheriff and ex-officio tax collector covers service with Sheriff William McFarland Long, present sheriff and his competent corps of workers, and is for competency, efficiency and courteousness.

The fifth district is proud of the fact that it will be represented at the national convention by such a capable and gracious delegate.

Barkdull-Faulk P.-T. A. Members Attend Twin City Council Meeting

The Barkdull-Faulk P.-T. A. was represented at the Twin City P.-T. A. Council annual fall school of instruction of September 26 at the Educational Building of the First Baptist Church.

Of special interest was the class of study groups conducted by Miss Clyde Mobley. Miss Mobley is the consultant on parent education from the state department of education. She stressed the fact that study groups should be small in order that everyone may participate. It is also helpful to meet in the homes, with informality being the keynote. Miss Mobley stated that a consultant at every meeting is not necessary or even desirable. The members of the group should decide upon the topics for discussion and do research on these subjects themselves. It is only when a special problem is presented that an authority should be called upon.

The school was very helpful to all and everyone is looking forward to a successful year. The Barkdull-Faulk P.-T. A. was represented by the following: Mrs. O. C. Lanier, Mrs. Carl Stevenson, Mrs. John A. Peters, Mrs. E. L. Powell, Mrs T. D. Dunn, Mrs. R. G. Frasier, Mrs. George Copeland, Mrs. Clyde Butler, and Mrs. Harvard S. Nix.

COLLINSTON

Mrs. Alton Norsworthy, president, presided at the business session which was opened with prayer by Mrs. A. J. Tarver. The financial report was given by Mrs. A. H. Harper in the absence of the treasurer, Mrs. B. W. Hopgood. Miss Marie Hodges served as secretary.

A meeting of zone 2 was announced for Oct. 9 at Collinston between the hours 10 a.m. and 2 p.m. A covered dish luncheon has been planned by the zone leader, Mrs. Warren Storment of Bastrop. The dishes to be provided by the societies comprising the zone.

Mrs. Griffin served her guests sandwiches and chocolate cake, with tea and coffee. Present were Mrs. Alton Norsworthy, Mrs. A. H. Harper, Mrs. Dale Lowrey, Mrs. A. J. Tarver, Mrs. R. O. Richards, Mrs. David B. Herrell, Mrs. Torris Eldridge, Sr., Mrs. Lena Hodges, Mrs. E. L. Hinton, Mrs. J. T. Howell, Mrs. J. G. Pyron, Mrs. Forrest Trippe, Mrs. F. F. Clawson, Mrs. Eugenia Keller, Mrs. Ancil Richards, Miss Marie Hodges, and Mrs. Griffin. Mr. Griffin and Rev. David Herrell joined the group for refreshments.

QUOTA CLUB MEMBERS HEAR DR. BURT BURGOYNE AT THEIR SEPTEMBER LUNCHEON MEETING

Dr. Burt Burgoyne, acting director of Monroe Mental Health Clinic at E. A. Conway Memorial Hospital, spoke to the Quota Club of Monroe at its regular luncheon meeting on Sept. 27, 1951. The subject chosen by Doctor Burgoyne was "You and Psychiatry" in which he explained the necessity of the layman's understanding basic facts about psychiatry in order to eliminate many misconceptions that often exist.

He further discussed several fields of psychiatry, particularly emphasizing psychosomatic medicine which, he stated, is his favorite field of study. This embraces treatment for those disorders in which many persons have physical disturbances caused basically by an emotional distress. Psychosomatic medicine, coupled with child psychology, is perhaps the most promising phase of psychiatry Doctor Burgoyne asserted. After his interesting address climaxed by many illustrations gathered from his personal experiences, the speaker gave the Quotarians an opportunity to ask questions on matters in the psychiatric field which interested them.

Doctor Burgoyne, who was introduced to the Quota Club by program chairman Marjorie Karstendiek, is a resident of Baton Rouge, La., where he has engaged in the private practice of psychiatry for the past two years and where he is also consultant to the Baton Rouge Guidance Center. Since the beginning of July of this year he has been acting director of the Monroe Mental Health Clinic on Thursday afternoons, Friday, and Saturday of each week. Doctor Burgoyne was in the private practice of medicine for approximately ten years before undertaking this study of psychiatry which he pursued at Menninger Clinic in Topeka, Kan.

A small box of fuses and headlight bulbs, kept in the glove compartment of an automobile, often are very useful.

Have Your Prescripeion Filled At

Aron's Pharmacy

508 N 3rd Dial 3-2242

Harnett T. Kane's

NEW BOOK - - - JUST OUT

Gentlemen's Swords and Pistols

The fabulous duels of Louisiana and the south magnificently illustrated.

NOTE:

MR. KANE WILL BE IN OUR STORE FROM 4:00 to 5:00 P. M. THURSDAY TO AUTOGRAPH ANY OF HIS BOOKS.

ATTEND KANE'S BOOK REVIEW THURSDAY OCTOBER 4th, CHEROKEE TERRACE, FRANCES HOTEL, SPONSORED BY THE MONROE PILOT CLUB. YOU MAY OBTAIN TICKETS FROM US. $1.25 each.

You will always find the newest & best books of fiction & non-fiction on our shelves.

MAIL ORDERS GIVEN PROMPT ATTENTION

Select your Christmas cards now from our large stock.

107 DeSiard — Ferd Levi STATIONERY COMPANY — Dial 8147

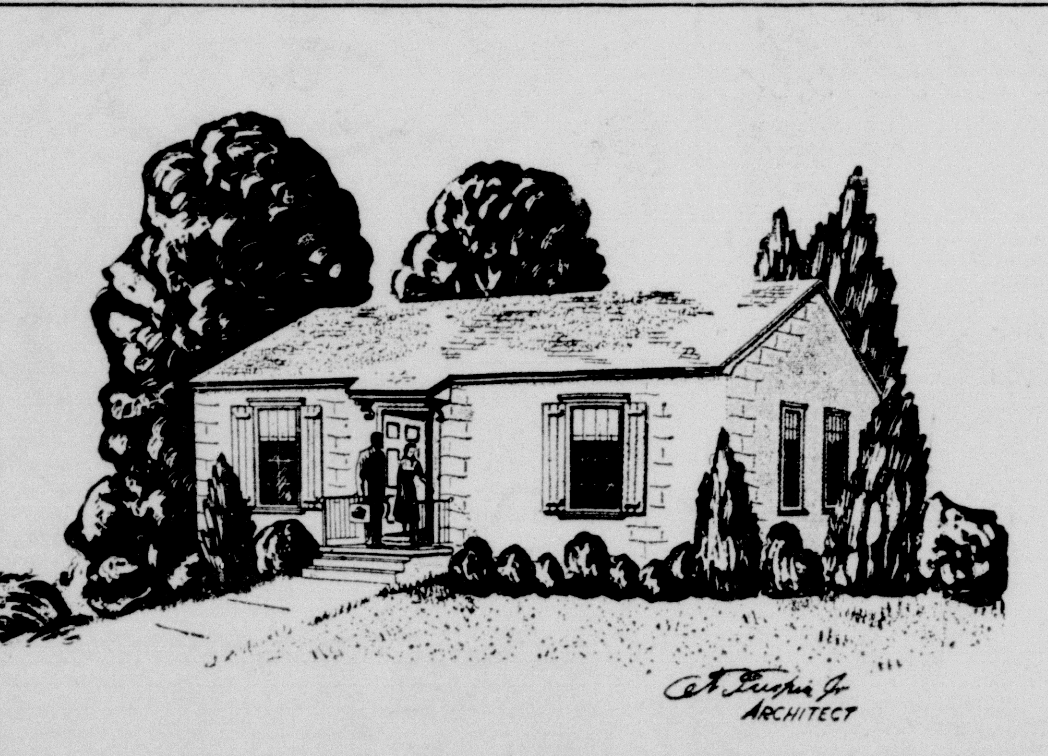

FOR ONLY $700 DOWN

You Can Own This Two-Bedroom FHA Home

You Can Pay $200 Down—Balance In 90 Days

With Monthly Payments Of

Less Than $45 Per Month

These Prices Include Everything

• House • Land • Application Fees • Closing Costs • Taxes • Fire Insurance

SPACIOUS ROOMS
Living Room 13' x 15 1/2'
Front Bedroom 12' x 15'
Back Bedroom 11' x 12'
Kitchen 8 1/2' x 14 1/2'
Full Size Bath
Built-in Cabinets
Large Closets
Outside Storage Rooms

QUALITY CONSTRUCTION
Asbestos Siding
210-lb. Shingles
Hardwood Floors
Complete Plumbing
Automatic Water Heater
Inlaid Linoleum
Weather Stripped Windows
Floor Furnace

And An All Metal Youngstown Kitchen
Let Your Rent Pay For Your Own Home
Come In Today And Get Your Home Under Way

Your only Real Security

TURPIN LUMBER & SUPPLY CO.

WHERE LOUISVILLE ... DESIARD

PHONE 6101

A Home of Your Own

• PLACE CARDS—For all occasions

• VASE CLAMPS (Something new & different for simplifying flower arrangement)

• NOVELTIES

• POTTERY—the very latest in pottery & brass

• MODERN ASH TRAYS

• Beautiful FOLIAGE PLANTS and fresh cut flowers

When it's a matter of quality, it's

Mrs. Abe Arent, Mrs. D. I. Hirsch, Henry Haas, Jr.

The Flower Shoppe, Inc.

1004 N. 3rd Dial 6977

You've Seen This Label Many Times!

For more than 40 years manufacturers have placed this label in garments to show that the cloth has been treated with "Cravenette" water repellents to shed showers.

TREATED WITH "Cravenette" REG. U.S. PAT. OFF. WATER REPELLENTS SHEDS SHOWERS

This famous label was placed in 16,000,000 coats during 1949

NOW You see this famous label at WEIL CLEANERS

TREATED WITH "Cravenette" REG. U.S. PAT. OFF. WATER REPELLENTS SHEDS SHOWERS BY AUTHORIZED AGENT WEIL CLEANERS

Does your raincoat, topcoat shed water?

Let WEIL CLEANERS—

CRAVENETTE

Your raincoats, topcoats, overcoats, jackets

Topcoats, overcoats, jackets, etc., become raincoats after "Cravenette" processing.

Cravenette Water Repellent has been world famous for over 60 years—it makes your garments shed showers and resist resoiling spots and stains. CRAVENETTE IS EXCLUSIVE WITH US!!

THIS TREATMENT IS EXCLUSIVE WITH US! The only place in Monroe to get your raincoat, topcoat, overcoat, jacket, etc., Cravenetted is WEIL CLEANERS.

CHILDREN'S RAINWEAR SHOULD BE CRAVENETTED

DON'T WAIT FOR RAINY WEATHER — DON'T DELAY — BRING IN YOUR GARMENT TOMORROW TO BE CRAVENETTED!

DON'T FORGET!! This treatment is exclusive with WEIL CLEANERS.

Call 2-1934

Weil Cleaners

If it's worthwhile cleaning, it's worth WEIL cleaning

508 North 4th. Dial 2-1934

The Mitchell P.-T. A. Holds First Meeting

The Mitchell P.-T. A. held it's first meeting in the school auditorium, Friday, at 7:30 p.m., with Mrs. Harold Oetgen presiding as president.

Mrs. Fred Cook gave a report on the membership, which was ninty-three members at that time.

A report from the Twin City Council was given by Mrs. Billy Clark, announcing the request for an increase in dues. The unit voted to accept the increase in dues, which is three cents per member, payable to the Twin City council.

An interesting skit, taken from, "The National Parent - Teachers Magazine," was given by Mrs. Amiee Cook and Mrs. Panky. The skit was in regard to the useful advice given us on bringing up our children, through this helpful magazine. It was enjoyed immensely by all.

The P.-T. A. members stood in silent prayer, in memory of the late, Mr. Maurice Bryan, past music director.

The teachers were introduced by Mrs. Amiee Cook, principal. The teachers were: Miss Betty Oxford, Miss Fannie Oxford, Mrs. Tait, Mrs. Leverett, Mrs. Willis, Mrs. Tolbird, Mrs. Coulter and Mrs. McGee. Mrs. Coulter's room won the award for having the largest room count.

The project for this year is to improve the school grounds. Serving on the committee are: Mrs. Amiee Cook, chairman; Mayor C. C. Bell, Mr. and Mrs. F. A. Phillips and Mrs. Fred Cook.

Following the meeting refreshments were served by Mrs. Evelyn Bledsoe, Mrs. Dorothy Martin, Mrs. Kathryn Taylor and Mrs. Fay Clark.

Skirts And Shirts Can Make A Complete Wardrobe

OFFICE . . . Light gray wool jersey shirt, tucked dark gray jersey skirt and gold-color belt, for day.

SHOPPING . . . Tri-color jersey blouse in tones of blue teams with a jersey skirt with front pleats.

COCKTAILS . . . Gray flannel is embroidered in silver for a cocktail skirt worn with taffeta blouse.

DINNER . . . Gray all-over embroidered flannel skirt, strapless top and stole. All are by Frances Sider.

Ouachita Parish Library To Observe National Library Day

Public Is Extended Invitation To Visit Library Branches On Thursday, October 4

The Board of Control, librarian and staff members of the Ouachita Parish Public Library wish to extend to every citizen of Ouachita parish an invitation to visit one or more branches of the parish library system on Thursday, October 4. This is the date that has been set for the observance of National Library Day. All over this great land of ours citizens will be visiting their libraries and seeing how they work and what they have to offer. The public library as we know it is A peculiar American institution that has grown up on a democratic principle. In no other country in the world do we find libraries serving all the people in the way that our libraries do.

This is the 75th anniversary year of the American Library Association and in observance of its anniversary the theme "The Heritage of the U. S. A. in Times of Crisis" is being followed. At the convention of the A. L. A. held in Chicago in July this theme was used in all the programs of the general sessions. Your librarian attended this convention and received a great deal of inspiration from the program.

The public library movement in Louisiana is a relatively new one in comparison with other states of our nation. The Louisiana library commission, now the Louisiana State Library, was established in 1925. Before that time there were small public libraries in New Orleans, Shreveport, Monroe and Lake Charles, but there was no parish wide library service in the state. The Louisiana library commission with funds from the Carnegie Foundation launched a program of library demonstrations. That is they established model libraries in parishes for one year and allowed the people to vote local taxes for their support after that time.

Today as a result of the efforts of the Louisiana State Library there are parish libraries in 35 of the 64 parishes which give service to all the people. However, this does not give a complete picture of the service, because the parishes without service are the ones with the smaller populations. Even though there are parish libraries in only a little over half of the parishes, four - fifths of the people live in parishes that have library service.

The Ouachita Parish Public Library grew out of the Monroe Public Library which was established in 1915 as a subscription library. From 1920 to 1934 it was supported by an endowment fund left by Mrs. Anna Meyer, who also left her home on Jackson street to the library. This home, which is much too small serves as the headquarters of the parish library and the Monroe branch. From 1934 to 1940 the library lived a precarious existence on contributions from various sources. In 1940 it was reorganized as the Ouachita Parish Public Library with the Ouachita parish policy jury, the city of Monroe and the city of West Monroe contributing to its support. In 1947 the people of the parish were asked to vote a ½ mill tax for its support. This they did overwhelmingly and the library has made great progress since that time.

It is to be hoped that a great many citizens of the parish will visit the headquarters and one or more branches on that day. The headquarters is located at 418 Jackson street in Monroe. The West Monroe branch is at 105 Cypress street, just behind the new city hall. The Carver branch for the use of the colored people is located at 116 North 10th street in Monroe and the Bookmoble serves the people who live outside the city limits of Monroe or West Monroe. Remember October 4 is National Library Day and we will expect you on that day.

Cultural Center

HORIZONTAL

1 Depicted famous cultural center, the British ——
7 It is located in ——
13 Interstice
14 Sedative
15 Uncooked
16 Daughter of Tantalus
18 Falsehood
19 Atop
20 Touching
22 Hypothetical force
23 French river
25 Demolish
27 Fasten
28 Retired
29 Parent
30 Written form of Mister
31 Not (prefix)
32 Italian river
33 Nimbus
35 Narrow way
38 Baking compartment in a stove
39 Paradise
40 Month (ab.)
41 Egyptian beetles
47 Near
48 Perform
50 Japanese seaport
51 Exist
52 French painter
54 Click beetle
56 Root form of a word
57 Snow travelers

VERTICAL

1 Abandon
2 Astronomy muse
3 Stitch
4 Daybreak (comb. form)
5 Forearm bone
6 Principal
7 Part of ear
8 Unclose
9 Nickel (symbol)
10 Split pulse
11 Indolent
12 Required
17 Giant king of Bashan
20 Columns shaped like men
21 Crushes
24 Figure of speech
26 At large
33 Tribute
34 Shore bird
36 Closer
37 Comes in
42 Lake in Italy
43 Solar disk
44 Sun god
45 Greek god of war
46 Mass
49 Attempt
51 Goddess of infatuation
53 Mystic ejaculation
55 Three-toed sloth

Answer to Previous Puzzle

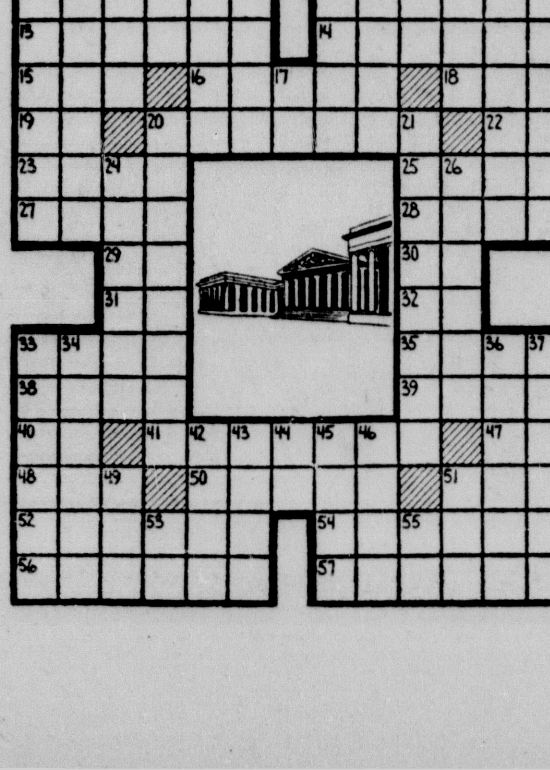

Bob Thomas IN MOVIELAND

Hollywood, Sept. 29.—(AP)—This week saw the end of the house un-American activities sub-committee's local gaze at communism in Hollywood.

The results of the seven-day, 42-witness investigation are still being debated. There was a difference of opinion between the two film trade papers at the conclusion. One headlined: "Commie hearings fizzle out"; the other bannered: "Red probe finale explosive."

Regardless of how the hearings affected the film industry, they apparently helped a rival medium—television. Almost the entire proceedings were televised and thousands of local citizens watched for hours on end.

One thing is certain: Politicians must be extremely watchful of their behavior before such televised events. The slightest slip is observed by thousands. I happened to see some of the telephone messages which came in for officials of the hearings.

One message declared: "Have received several calls about the position of the flag behind the congressmen. They say the flag should be higher and the congressmen should not lean their chairs back against it. The Boy Scouts are yammering about this, too." . .

In the week's news was a report that Danny Kaye was paid $200,000 for not doing "Huckleberry Finn." The studio couldn't get the script ready in time and had to forfeit the salary. It must be fun to not do pictures for that kind of money.

MGM's intention was to put on "Huck Finn" as a musical with Kaye and Gene Kelly as the river tramps. Wonder if the studio found out it was a mistake to tamper with such a beloved classic. . . .

I see that the lives of the Duncan sisters have been bought for pictures and the story will be tailored to Betty Hutton's talents. (She might play both roles, for all I know.)

The Hutton girl so far has portrayed Texas Guinan, Pearl White, Annie Oakley and Blossom Seeley on the screen. What's she going to do when she runs out of old-time show biz gals? . . .

Reporters are getting a preview of what it will be like if Greta Garbo does another picture. Jean Arthur is giving the local press virtually the Garbo treatment while she is making a western, "Shane." She says little to anyone and generally skitters into her dressing room like a frightened quail whenever she isn't in a scene. . . .

The film studios are sighing that the visitors season is just about over. Every summer, there is a heavy influx of theater owners, politicians, business executives and just plain tourists who want to tour the studios. Nearly all the requests, except for the most important visitors, are turned down. The reason is that visitors can play havoc with production schedules. Also, many stars don't like to perform with too many onlookers.

Evening Stars In Satin

BY GAILE DUGAS

New York —(NEA) —Polished satin, cut short and full-skirted, makes this season's covered-up evening dress. Pretty, and practical, too, because this dress can go from a dinner date to the theater to a party and look just exactly right.

Mostly, these dresses are worn, like everything this year, with crinoline petticoats. The petticoat increases the bouffant look of the short skirt, makes a small waist look smaller.

In these short dinner-dancing dresses, satin is treated as regally as it is when it makes a ball gown. The air of formality is there, and all of the careful detail.

A short and strapless gown (left) of glowing red satin is given, by Eisenberg, a tiny black velvet bolero. Lining of the bolero is in the red satin. A fitted bodice and full skirt are traced in black velvet. Belt, too, is black velvet.

Blush pink, buffed satin (right) is used by designer Hannah Troy for a dress with a wide neckline and tiny sleeves. Embroidered crystal beads outline the neckline in airy daisy patterns. These same crystal daisies are scattered over the fitted bodice and full skirt.

ANNOUNCES ENGAGEMENT

Miss Lillian Jean Doughtie, whose engagement and approaching marriage to William Carter, son of Mrs. Arthur Carter and the late Mr. Carter of Winnsboro, is announced today by her mother, Mrs. John Henry Doughtie, of Rayville. The wedding will be solemnized at five o'clock in the afternoon October 6, at the Rayville Methodist church.

High temperatures in factories, according to authorities, increase the number of accidents.

The Affenpinscher, a dog originating in Germany, screams instead of barking.

Grants KNOWN for VALUES
Terrific Savings!
Monday Specials!

STAMPED GOODS Closeout of reg. 39c values. Buy now for Xmas.	5 for $1
60 GUAGE NYLONS Slight irregulars of 1.39 quality. Perfect legs. New colors.	77c
RAYON PANTIES Brief style in pink or white. 39c value.	3 for $1
GIRLS' ANKLETS First quality fine durene cotton. Reg. 29c value.	4 for $1
LUVLEE BRAS Special lot of our regular $1 numbers—some soiled.	77c
GARMENT BAGS Plastic with zipper side closing. Keeps out dust and moths.	1.67
CHILD'S SHOES Boys' and Girls' styles made for hard wear. Reg. 2.39 values.	1.99
JR. BOYS' SHOES For the little boy in sizes 2-6. Blue denim. Reg. 1.19.	99c
CHILD POLOS Long sleeves in sizes 1-8 reg 69c—in pretty stripes.	59c
Special CURTAINS Assorted tailored styles in our reg. 3.69 values.	2.99
WOMEN'S JEANS Blue denim-well made to fit right Reg. 2.29 value	1.98
BOYS' SHIRTS Spun rayon in popular dark colors—Reg. 1.98 val.	1.77
BOYS' JEANS Heavy 8 oz. denim in sizes 6-16. Limit 2 to a customer.	2 for $3

W. T. GRANT CO
GRANTS GUARANTEES Satisfaction OR YOUR MONEY BACK
219 DESIARD

FOR YOUR
Fall Entertaining

Each six piece place-setting costs about $32.75 (Fed. Tax Included) depending on pattern you choose.

Gorham
STERLING

You'll entertain with pride in your Gorham* Sterling always . . . for it is a permanent possession that *actually grows in beauty* as you use it every day, at every meal! Decide now that for this season's many entertainment occasions, *your* table will be resplendent with Gorham Sterling. Our showing of Gorham patterns awaits your choice . . . see them now.

*TRADE MARKS.

Durrett's
Gift Department & Housewares
105-107 St. John Monroe, La.

Gleaming 24-k. gold on exquisite Lenox china

IMPERIAL
BY LENOX

Magnificent, the classic beauty of the rich 24-k gold wreath that crowns this Lenox service. Traditional, the translucent loveliness and great strength of all Lenox china . . . the same fine china as the official White House service and the dinner services of American Embassies abroad. 5 piece place setting, $20.25.

Durrett's
Gift Department & Housewares
105-107 St. John Monroe, La.

LENOX CHINA
AMERICA'S WORLD-FAMOUS FINE CHINA

PENNEY'S
ALWAYS FIRST QUALITY!

STOREWIDE SAVINGS FOR YOU!

EVERY DEPARTMENT JAMMED FULL OF OLD FASHIONED VALUES! STOCKS ARE COMPLETE AND EVERY ITEM PRICED TO SAVE YOU PLENTY! DOORS OPEN 9 A. M.

SAVE

HERE'S THE EVENT YOU'VE BEEN WAITING FOR! REAL SAVINGS FOR YOU. STOREWIDE VALUES! NOW MORE THAN EVER YOU'LL FIND—

IT PAYS TO SHOP AT PENNEY'S!

DOORS OPEN AT 9 A. M.

PENNEY'S
ALWAYS FIRST QUALITY!

SPECIAL PURCHASE!

young CORDUROYS in vivid colors

5.00

Red, gold, purple, kelly, rust... your very pet shades in the young full-skirted casuals you love... tagged Penney-low! Sizes 9-15.

ONLY 100 CHENILLE ROBES

3.00

Well Made, Lots Of Colors To Choose From! This Value For Monday Only! Sizes 12 to 44

JUST 300 LADIES' NYLON BRIEFS

1.00

Easy To Launder. Wear Extremely Well. Elastic Leg Brief Style. Sizes Small, Medium, Large.

PERMANENT FINISH!

Organdy Priscillas

SPARKLING WHITES, PRETTY PASTELS! (84" wide per pair)

3.44

Come see these, and you'll know why organdy priscillas are so popular! Their frothy, billowy beauty frames every window in fresh, crisp loveliness! And they need no starching, look bright as new after many washings! 6" ruffles, picot edge, and ruffled tie-backs point up the exciting value!

SUPER VALUES!

JUMBO TERRY BATH TOWELS

37¢

20 X 40 Size. Made By Cannon. Lots Of New Colors. This Value Is For Monday Only. DON'T MISS IT!

ONLY 600 TERRY WASHCLOTHS

12 FOR 1.00

12 X 12 Size In Eight Pretty Colors. Save At Penney's. Monday

LADIES' RAYON GOWNS

Lavishly Trimmed With Lace. Well Made. Four Lovely Colors. Sizes 34 to 44.

1.33

NYLON HOSE

77¢

60 GAUGE 15 DENIER FIRST QUALITY IN NEW FALL SHADES. BUY YOUR SEASON'S NEEDS NOW! 8½ TO 10½.

WOMEN'S FLANNEL GOWNS

1.44

Get Set For Cold Weather! Well made of Quality Flannel In White And Pastels. Sizes 34 To 46.

MISSES' CORDUROY JACKETS

6.90

Smart Belted Styles In Grey, Brown, Kelly, Shrimp, Green, Red or Royal. Sizes 10 To 20. Grand For School Or Sports Wear.

LADIES' NYLON TRICOT KNIT SLIPS

Greatly Reduced! Long Wearing! Easy To Launder. Sizes 32 To 44.

4.44

SKIRT VALUE!

2.44

PINWALE CORDUROY • RAYON GABARDINE •

Lots Of Style In The Season's Best Colors And Fabrics. This Value For Monday Only! Sizes 24 to 30.

LADIES' CASUAL SHOES

3.00

Broken Sizes All Leather Sandals Good For Work Shoes HURRY! HURRY!

USE OUR LAYAWAY PLAN!

LADIES' ALL WOOL GABARDINE COATS

29.75

NEW STYLES FOR 1951. LOTS OF OTHER FABRICS TOO. SEE OUR GRAND STOCK OF COATS AND SAVE YOURSELF PLENTY!

LOOP TWIST!

COTTON RUGS

non-skid back hugs the floor, prevents slipping!

4 FEET WIDE 6 FEET LONG

6.77

Only 100—So Be Here Early! Ideal For Den, Bedroom or Living Room. Blue, Rose, Green, Gold, Red, White, Grey, Hunter Green, Chartreuse, Wine. The Rug Value of the Year!

1000 YARDS JUST RECEIVED

...butter-y soft, easy draping... and just see the rainbow colors!

PINWALE CORDUROY

goes back to school in style!

1.00 yd.

...see the galaxy of fall colors... a dazzling ... of what's new in corduroy! You'll want to ... everything from versatile weskits to skirts ... take hard classroom wear—and still look ... easy to sew? Of course... it's wonderfully soft! ...

VENETIAN BLINDS

ALL STEEL

Sturdy construction. Widths 24 to 36. All white color. Monday Only!

2.50

MEN'S CORDUROY SHIRTS

4.98

Gold, Maroon, Green, Brown, Tan, Button Front. Sizes S. M. L. MONDAY ONLY!

MEN'S LEATHER JACKETS

12.00

Air Force Style In Sturdy Capeskin. Satin Lined And Built For Service. Two Flap Pockets. MONDAY ONLY!

COMFORTABLE CUT! SANFORIZED† VAT DYED! MEN'S ARMY TWILL

MATCHED SETS

Comfort Fit Shirts Have...

DRESS SHIRT TYPE COLLAR! FULL CUT BODY AND SLEEVES!

SHIRT **2.49**

Long-wearing Pants Have...

HEAVY DUTY ZIPPER FLY! BOATSAIL CLOTH POCKETS! BARTACKING AT POINTS OF STRAIN!

PANTS **2.98**

ALWAYS FIRST QUALITY!

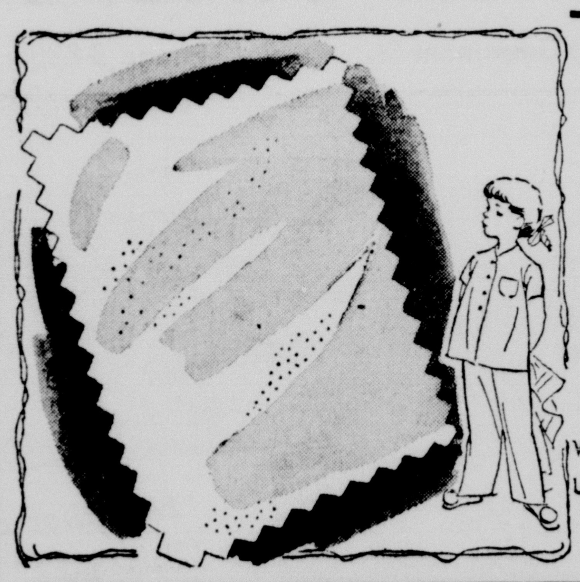

27" OUTING FLANNEL

22¢ yard

White, Pink, Blue. Lots Of Uses For This First Quality Flannel! Save Monday

MENS' WORK SHOES

3.44

Good Rugged Shoes Built For Long Wear Sizes 6 - 12

BOYS' FLANNEL SHIRTS

1.49

Sanforized, Colorful Plaids. Ideal for School Boys. Girls like 'Em Too. Save At Penney's Monday

MENS FUR FELT HATS

Factory Blocked In Handsome Fall Colors. Leather Inner Bands.

3.98

LADIES' FELT SLIPPERS

SOFT WARM FELT UPPERS WITH DURABLE SPLIT LEATHER SOLES SIZES 4 TO 9

1.22

BOYS' BLUE JEANS

Sanforized 8 Ounce Denim With Bar Tacking At Points Of Strain. Copper Riveted At Pockets. Sizes 6 To 12. Monday Only!

1.17

JUST 600 WIZARD SHEETS

1.66

81 X 99 Size. First Quality. You Bought Our Last Shipment Of 600 In One Day

BOYS' QUILT LINED SATIN JACKETS

6.00

Tan, or Taupe Colors. This is The Jacket The Boys Want But Remember Monday, Only!

SPECIAL PURCHASE!

MEN'S ALL WOOL SUITS

$28

Browns, Greys, Blues, Tans. In Double Or Single Breasted Styles. Shorts, Longs, Regulars. Quality And Style At A Price!

PACK MORE BUYING PO[WE]R INTO YOUR AMERICAN DOLLAR!

TEACHERS GET CLOSEUP HOME OUTLOOK

Annual home visitation week was observed by City of Monroe teachers as part of the program of the city visiting teacher. Shown in top picture (left) Sherrouse kindergarten teacher, Mrs. Jane Price, discusses questionnaire with Mrs. John Sherrouse, Jr., and daughter Susan. Top picture (right) scene at Neville High school where Principal Paul Neal tells new teachers about the home visitation program. Left to right are Leslie La Verne, Mrs. Obera Bove, Miss Marjorie Barron, Principal Neal and standing at rear, George Riser. Lower picture at Georgia Tucker school. "Where do we go from here?" Mrs. George Riser, seated in car; Mrs. Bob Burns, standing. Mrs. Winifred Kilpatrick and Mrs. W. R. Hammond. (News-Star — World Photos by Leon Noland, Jr.)

Mrs. Credille Calhoun Is Hostess At L. W. V. Meeting

Mrs. DeWitt Henry Leads Discussion Of Self-Government At Meeting Of Sherrouse Group

The Sherrouse Group of the League of Women Voters met Wednesday in the home of Mrs. Credille Calhoun. Mrs. A. E. Weidie was named the new group chairman. Mrs. DeWitt Henry led the discussion on Self -Government—USA. Mrs. Henry traced the growth of our government and the group discussed the various services, that we as individuals received from the different governments, local, parish, state, and national. It was stated that there are 146,000 governing bodies in this country and that each contributes some service to each citizen. The importance of voting in each election was named as one of our ways of having a voice in our government.

The group welcomed two new members: Mrs. Deryl Morris and Mrs. R. F. Howell. Those present at the meeting were Mrs. Morris, Mrs. Howell, Mrs. Credille Calhoun, Mrs. John Loftin, Mrs. Culbert Lee, Mrs. Joel Huston, Mrs. Harold Riggs, Mrs. Bill Matthews, Mrs. A. E. Weidie, Mrs. E. B. Halley, Mrs. John Brown, Mrs. Conrad Salley, Mrs. H. F. Shepard, Mrs. N. Burlingham, Mrs. Henry, Mrs. C. J. Bamford, Mrs. John Reitzell, Mrs. Bonnie Welch, and Mrs. Carolyn Donald.

The Sherrouse Group wishes to extend an invitation to all women interested in better government to join these monthly meetings. The group meets the last Wednesday of each month. Anyone interested may call the group chairman, Mrs. Weidie, or group secretary, Mrs. John Reitzell.

TEST FOR CIVIL SERVICE JOB

The United States Civil Service Commission announces a new examination for junior agricultural assistant covering the following positions: agricultural economist, agronomist, animal husbandman (including animal physiologists), botanist (including histologists), entomologist (including apiculturists) fishery biologist, forester, geneticist, home economist, horticulturist, plant pathologist, plant quarantine inspector, poultry husbandman, soil scientist, statistician, wildlife biologist, and zoologist (parasitology) (including nematologists). The majority of positions to be filled are located in the department of agriculture and the department of the interior in Washington, D. C., and throughout the United States. The beginning salary for these positions is $3,100 a year.

Full information and application forms may be obtained from the commission's local secretary, Jiles N. Davis, located at Post Office, Monroe, from civil service regional offices, or from the United States civil service commission, Washington 25, D. C. Applications must be received in the commission's Washington office not later than October 23, 1951.

GOOD OLD DAYS

When Andrew Jackson was president more than 120 years ago, there was no government debt and federal taxes were few and far between. During this period, beefsteak sold for as low as 4 cents at Delmonico's in New York.

Grapes were among the first domesticated fruits.

News In Tailored Styles

8677
32-46

Here is a well tailored frock for daytime wear that's so new and smart looking. Sparkling white accents the front closing and trims the pocket. And try some bright novelty buttons.

Pattern No. 8622 is a sew-rite perforated pattern in sizes 14, 16, 18, 20, 40, 42, 44. Size 16, short sleeve, 4⅞ yards of 39-inch; ½ yard contrast.

For this pattern, send 30 cents in coins, your name, address, size desired, and the pattern number to Sue Burnett, Morning-World, 1150 Ave. Americas, New York 19, N. Y.

La. P.-T. A. President To Visit 10th Area

On Tuesday, October 2nd, the president of the La. Parent-Teacher Association, Mrs. J. H. Stringer, of Baton Rouge, will be guest speaker at the annual fall conference of the 10th district of La. P.-T. A. to be held at Newellton.

The conference will be held in the Newellton High School gymnasium with registration beginning at 9:30 and the call to order at 10:00. The meeting will adjourn immediately after lunch at 1:00.

Mrs. Stringer will address the conference on the topic "Legislation is Everybody's Business." Legislation is a major P.-T. A. agenda item, and since 1952 is a legislative year, district meetings will be schools of instructions on the subject.

High on P.-T. A. legislation agenda are the restoration of civil service by constitutional amendment, distribution of state school funds, stricter enforcement of child labor laws, a more comprehensive stock law, appointment of the state superintendent of education, and education in the effects of narcotics and alcohol.

The tenth district of the Louisiana P.-T. A. is composed of Concordia, Catahoula, Madison and Tensas parishes.

The public is cordially invited to attend the conference in Newellton and all P.-T.A. units are urged to have representatives present.

Some elephants produce hard ivory, some produce soft. The cause for the difference in texture is not known.

Autumn Blouses Emphasize Color

By Gaile Dugas
NEA Woman's Editor

New York —(NEA)— As suits become the backbone of a woman's wardrobe once again, blouses, too, take on a new importance. Because a blouse complements a suit, adds glow and sparkle, it's a fashion accessory to be picked with care.

Blouse emphasis this autumn is on color. Soft, delicate shades such as wheat gold, dazzling color found in gold aster, rich copper brown called copper leaf, all make the wearing of a suit more fun. There are deep reds, some of them softened to paler versions: wild rose, thistle pink and cyclamen. Foils to brown and gray flannels are pale toast beige and a subtle steel gray.

A tailored blouse (left) in a washable tissue faille fabric by Bur-Mil has short sleeves, a criss-crossed, notched tie. It's done in many colors, from soft to bright to dark.

The fine tuck bib that decorates another short - sleeved blouse (right) in a faille from this same house is lighted by the gleam of small rhinestone buttons. Collar is a tuxedo wing. This blouse, too, is found in a range of rich color.

U.S. ROYAL
Blowout Prevention!

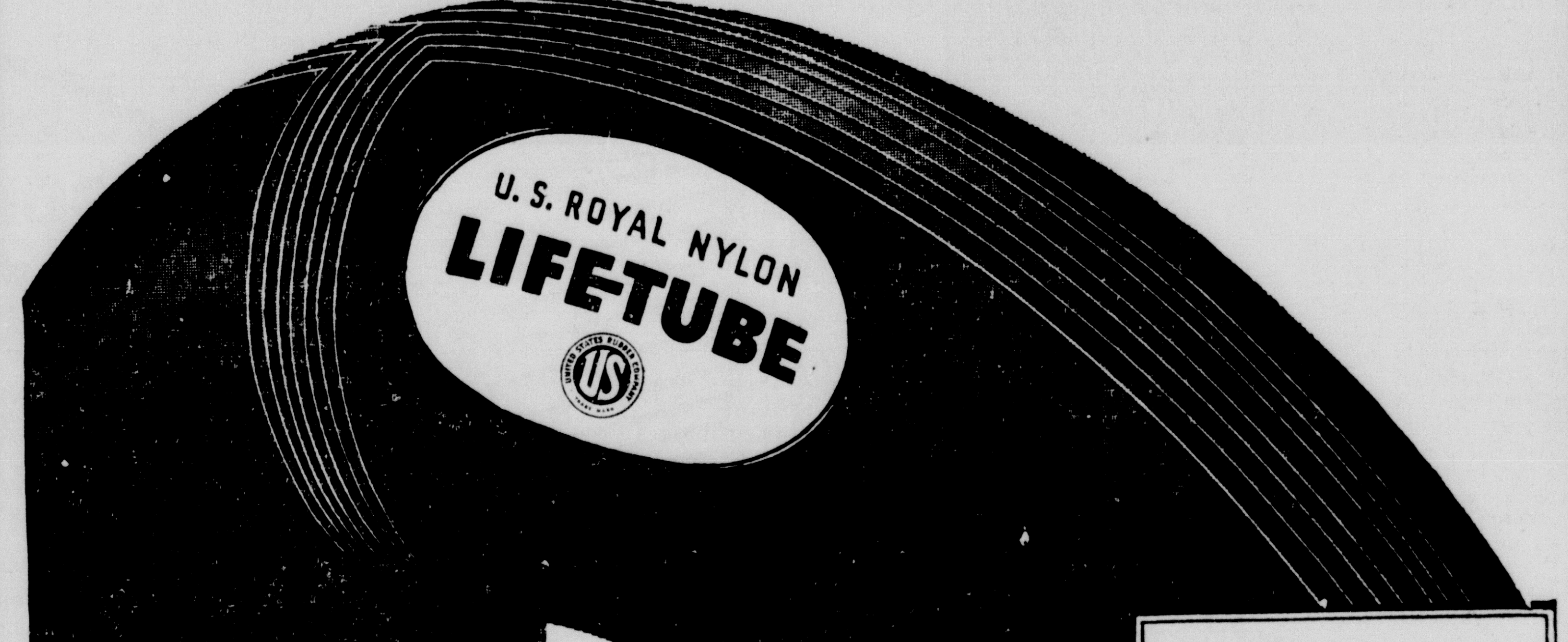

See and know the only inner tube that PREVENTS BLOWOUTS before they occur!

Let us show you the actual results of safety tests and demonstrations that dramatically *prove* LIFE-TUBES the greatest of all safety achievements! **Your chance** to see how this new Nylon Life-tube *prevents blowouts*—**doubles the strength of new tires**—gives new life and safety to all old tires! See—

THE BIG BULGE TEST

See how Life-tubes bridge the gap of any tire break—hold their normal shape and strength under extreme air pressure while other tubes explode.

THE WORN TIRE TEST

See how Life-tubes prevent blowouts even in old, worn-out tires under full speed impact—see how ordinary tubes fail.

THE TIRE PROTECTION TEST

See how Life-tube's Nylon strength protects tires, prevents blowouts when driven at full speed over a 6-inch steel spike! See how all other tubes fail!

THE NYLON BLOWOUT ANSWER

MAKE YOUR OWN TESTS! GET YOUR OWN PROOF! THIS IS REVOLUTIONARY SAFETY FOR ALL TIRES!

YOU ARE INVITED TO SEE THE CAR
Equipped With NYLON LIFE Tubes Only
Monday—Beginning At Noon
Throughout The Week At
ADLER TIRE CO.
So. Grand at Grammont St.

UNITED STATES RUBBER COMPANY

ADLER TIRE COMPANY
So. Grand At Grammont St. Phone 3-8805 Monroe, La.

No other car provides all this:
★DYNAFLOW DRIVE*—saves strain on driver and car
★FIREBALL ENGINE — high-compression, valve-in-head—gets more miles from every tank of fuel
★PUSH-BAR FOREFRONT—combines smart style and unsurpassed protection
★WHITE-GLOW INSTRUMENTS—greater clarity at night
★TORQUE-TUBE DRIVE—steadies ride, improves driving control
★4-WHEEL COIL SPRINGING — cushions ride, saves servicing costs
★DUAL VENTILATION—outside air fed separately to right or left of front compartment
★SELF-ENERGIZING BRAKES — hydraulic—multiply pedal-pressure five times at brake drum
★DREAMLINE STYLING—tapered, car-length fenders, gleaming sweepspears on most models
★Plus: Self-locking luggage lid, StepOn parking brake, two-way ignition lock, Safety-Ride rims, Hi-Poised engine mounting, Body by Fisher
When better automobiles are built BUICK will build them

Easy does it!

YOU'RE going to be surprised about lots of things the first time you and this Buick get out on the road.

Take the easy way it responds to your every wish – steps away from a stop light – soars up a hill – lets loose a surge of power at the touch of your toe on the treadle—or gentles to a stop at the touch of the brakes.

Take the way it rides the road – with an easy stride, sure-footed on turns, level as a lance on straightaways.

Take the way it steers – so light and true that it seems to guide itself.

Take its ease of control. More than a million owners now know the wondrous freedom from tension and strain that goes with Dynaflow Drive.*

It's easy to see where this eager beauty gets its standout performance, when you glance at the list of all-star engineering features shown above.

But how about price? Can you afford it?

"Easy does it" is the answer to that one too.

Fact is – if you can afford a new car, you can afford a Buick. Better come in to see us soon.

Equipment, accessories, trim and models are subject to change without notice.
*Standard on ROADMASTER, optional at extra cost on other Series.

"Smart Buy's Buick"

Tune in HENRY J. TAYLOR, ABC Network, every Monday evening.

Your Key to Greater Value

LENNON MOTOR CO.
212 N. 3rd St. Dial 3-3464

ST. MATTHEW'S IN CLUB ELECTION

Debaters Electing Officers To Serve For Ensuing Year

St. Matthew's High School has had a newsy week indeed from September 24 through Friday the 28. Activities are more than underway in the school, and students are organized in full membership for the coming events of the 1951-52 session.

The St. Matthew's Debaters elected officers for their Debate Club with the following results: president, Charles Breard; vice - president, Betty Ann Eberts; secretary, Frank Ticheli; treasurer, Frank Bruscato.

Other members are: Kathleen Debnam, Vita Jean Zagone, J. W. Brandao, Dickie Heller, J. D. Cascio, William Forbito, Jimmie Fox, Julius Fontana, Annette Pitarro, and Joe Mansour.

The club chose white and maroon as their colors, and St. Paul as their patron, their motto will read: "Speak what you know, not what you think."

The main question under study at present in the club is: Resolved: That all American citizens should be subject to conscription for essential service in time of war!!

St. Matthew's Debaters are planing a clinic workshop in conjunction with the Northeast State College and before long they expect to be before the public in interesting as well as informative word battles.

Other elections held at the school during the past week were relative to the yearbook, the Matthuan.

Officers for the year are: editor, Rosina Lisotta; co - editor, Phyllis Jo Nastasi; business managers, Carol Tonore and Evy Lee Ritter; circulation manager, Vita Marie Jacola; features, Sally Hays and Yvonne Mansour; classes, Philip Lisotta; organizations, Vita Jean Zagone and Anna Marie Danna; activities, Mary Louis Varino; sports, Patricia Zimmer; art, J. D. Cascio and Mary Louise Varino; photography, J. D. Cascio.

The Accordion Players had their first meeting of the year on Thursday, September 25 in the gym meeting room with their instructor J. Allee, presiding. Preliminary instructions in the accordion instrument were given and plans were drawn for a first performance in the near future. People participating are: Anthony Danna, Anna Marie Danna, Sylvia Danna, Marietta Spatafora, Wanda Factor, Barbar Schroeder, Evy Lee Ritter, Ray Ticheli, Patsy Boone, Salvador Pitarro, and Johnny Laara.

Bishop Planning For Evangelistic Mission

Bishop Paul Martin met pastors of the Louisiana - Arkansas area of the Methodist Churches in Alexandria Friday in connection with the proposed evangelistic mission planned to start November 30. There will be an interchange of pastors of the two states during the time the mission is in progress. Fully 150 Methodist pastors are expected in Louisiana from Arkansas churches during the period named.

The 35 charges in the Monroe area will meet November 30 in Monroe at 10 a. m. and there will be a morning session and lunch at noon here.

Full announcement of the plans will be made shortly states Rev. W. H. Giles, district superintendent of the Monroe area.

In The Armed Forces

Willie M. Martin, seaman, USN, son of Mr. and Mrs. T. J. Martin of Route 2, Winnsboro, La., is serving aboard the patrol frigate USS Bisbee in the Far East.

The ship has been operating with the United Nations escort, blockading and bombardment force shelling Wonsan harbor and other targets of opportunity on the east coast of Korea.

Martin, who was ordered back to active military service Aug. 23. 1950, first entered the naval service April 18, 1946.

Before entering the navy, he attended Ogden High School.

San Diego, Calif., Sept. 29.—James E. Gilmer, seaman, USN, son of Mr. and Mrs. Charles E. Gilmer, of 708 Pine street, West Monroe, serving on the staff of Vice Admiral Ingolf N. Kiland, USN, commander of the Pacific fleet amphibious force, has returned here from the Far East aboard the amphibious force flagship USS Eldorado, and is now stationed at the naval amphibious base, Coronado, Calif.

As a member of the staff of technical and administrative assistants he aided Admiral Kiland in planning and executing amphibious operations in the Far East.

A baby girl weighing 6 lbs. 9¾ ozs. was born September 16, to Mrs. Juanita G. Prohn, wife of Cpl. Huey P. Prohn, USMC, at the U. S. Naval Hospital, Camp Lejeune, N. C.

Prohn, who is serving with the 8th motor transport battalion at Camp Lejeune, is the son of Mr. and Mrs. W. H. Prohn of Box 216, Hodge, La. Mrs. Prohn is formerly of Clay.

The baby, named Becky Ann, is the first child for the Prohns, who are residing at Maysville, N. C.

Lee R. Pouncey, son of G. E. Pouncey, Downsville, La., has been promoted to the grade of technical sergeant at Goodfellow Air Force Base, San Angelo, Tex.

A graduate of Downsville High School, Sergeant Pouncey entered the U. S. air force at Barksdale AFB, La., Aug. 29, 1946. He also attended Louisiana Tech at Ruston, La.

Sergeant Poucey served overseas with the 5th air force for 24 months from 1947 to 1949, including five months on Okinawa and 19 months in Japan.

Malcolm G. Watts, fire controlman, third class, USN, son of Mr. and Mrs. Orion G. Watts of 326 Pershing highway, Jonesboro, is serving aboard the destroyer - tender USS Piedmont, flagship of the U. N. blockading and escort force, in the Far East.

The Piedmont recently returned to the Orient for a second time in a year. Operating in Japanese coastal waters at the outbreak of hostilities in Korea, she was rushed to Korea to participate in the Inchon landing. Known as "mother ships," destroyer - tenders are responsible for keeping warships in top fighting condition and are prepared to repair any trouble ranging from supplying a missing bolt to overhauling a boiler for ships on the fighting line.

Harold W. Shelby, seaman, USN, son of Mr. and Mrs. Harvey B. Shelby of 303 South Farmerville St., Ruston, is serving with navy composite squadron 11, based in the San Diego, Calif., area.

Its members are trained to detect submarines, and with the aid of complex electronic instuments, to intercept aircraft under any weather conditions.

Members of the squadron are required to attend refresher courses in gunnery tactics, instrument flight training, night vision and airborne electronics to keep them proficient in their specialties.

Ens. Delma Douglas Dunn, USN, of 603 South Sixth, West Monroe, is serving with the fleet all weather unit, Pacific, at the U. S. Naval Air Station, Barber's Point, Cahu, T. H.

The squadron provides the navy with airmen experienced in flying day and night in all types of weather and trains all weather air controllers.

Ensign Dunn, who entered the naval service Dec. 14, 1945, received his wings in January, 1950.

Officer M. E. Whittington, above, has been a member of the Monroe police department for three years. His service with the department began on the downtown night beat from which he was promoted to duty in a night patrol. The World War II veteran served with the marine corps for two years, of which one year was spent in the Pacific theater. Whittington resides at 1814 Filhiol street and is the father of two children. (Staff Photo by Leon Noland, Jr.)

FIRST WILDLIFE REFUGE

The first American wildlife refuge established by law was on Lake Merritt, now in Oakland, Calif., in 1870, according to the Encyclopedia Britannica.

4-H CLUB HOLDS LEADERS MEET

Enjoyable Banquet Conducted In Lake Providence High School

Lake Providence, La.,—The 4-H Club leaders banquet and meeting was held on Sept. 27 at the Lake Providence High School cafeteria with Miss Eunyce Howard, East Carroll parish home demonstration agent, master of ceremonies.

Displayed were record and scrapbooks of Claire Ragus, Geneva A. Hackworth and LaNell Goss, which as parish prize winners were entered in the state contest.

Modeling dresses entered in the state contest were Billy Marie Forbes wearing a school dress; Virginia Leggett, a play suit; and Mary Ethel Watts, two-piece dress-up dress.

Speaker was C. S. Shirley, assistant state club agent, who advised on "What Local Leaders Are Expected to Do to Start off A Club Year," and itemized organizaing properly and getting off to an early start; stressing the right kind of officers with leader guiding the nominating committee; procedure for enrolling new member and importance of properly filing of membership cards; proper address for club member letters; importance of time and place of meetings; value of meeting with the clubs at their meetings; help plan programs for the meetings; help with fair exhibits (parish, district and state); urged leaders to visit members projects to stimulate interest and give encouragement; value of Achievement Day and point out importance of competition; taxation of ten cents per member for upkeep of Chevy Chase College which has been purchased as site for national 4-H events, and to which Louisiana is expected to donate $6-600. In his talk Mr. Shirley stated he "had never attended a local leaders meeting where so many leaders were present, and added there were 144 things expected of a local leader, of whom there were 5,000 and 66,000 club members.

Four-H Club members, Virginia Leggett, Geneva Hackworth, Gloria Sanders, laire Ragus, LaNell Goss, Mary Ethel Watts, Ann Conway, Billie Marie Forbes and Janice Sellers served chicken salad, hot rolls, potato chips and iced tea to 40 leaders and guests at a hollow square shaped table centered with dwarfed zinnias and trays of fruits. The napery was designed with the four-leaf clover, club emblem.

The Musical Coterie Begins New Club Year At Meeting

Latin American Music Studied At Meeting In Home Of Mrs. James G. Caldwell

The Musical Coterie began its new club year last Friday afternoon with a meeting in the home of Mrs. James G. Caldwell. Mrs. Briscoe Trousdale, Jr., Coterie president, called upon the various committee chairmen for reports of plans for the year.

Highlighting the meeting was the report given by Mrs. B. D. Allbritton concerning ethnic sources of Latin American music. The Musical Coterie's course of study for this year will be devoted to the music of Latin America, and Mrs. Allbritton's talk was well designed to provide valuable background for this study. Tracing Latin American music from the Maya Indians in the first century A. D., Mrs. Allbritton skillfully outlined basic trends and influences leading up to the very interesting contemporary music of the countries in the Latin American group.

Present at the meeting were Mrs. Allbritton, Mrs. Trousdale, Mrs. F. V. Allison, Miss Emy-Lou Biedenharn, Mrs. Grayson Guthrie, Jr., Mrs. H. G. McDonald, Mrs. J. E. Murphy, Mrs. C. C. Pearce, Jr., Mrs. R. L. Prichard, Mrs. Clyde Sanders, Miss Gertrude Sandrock, Mrs. A. M. Serex, Mrs. Ben R. Simpson, Jr. Mrs. Eloise C. Stanhope, Mrs. George Temple, Mrs. H. A. Whitfield, Mrs. Everett Zeagler and the hostess, Mrs. Caldwell.

Free Methodists To Hold Mass Rally Today

The Free Methodists in West Monroe will have a mass rally at 2:30 p.m. today. The church is temporarily located at Lincoln and McGuire streets, West Monroe where a three-week revival has been held.

At this big rally today America's public enemy No. 1 will be the topic for discussion.

A large crowd is expected to attend.

James Whitcomb Riley, Hoosier poet, at one time used the pseudonym of Benjamin F. Johnson.

FIND SOMETHING?

And Would Like To Return It
TO IT'S RIGHTFUL OWNER

The NEWS-STAR—WORLD Classified Department As A Public Service To Its Readers WILL ADVERTISE ANY FOUND ARTICLE

FREE! FREE!

At No Cost To You Or To The Owner Who Claims The Lost Article

So . . . if you find something, keys, money, pets, etc.
Just Call
5161, THE WANT AD DEPARTMENT
And We Will Run The Ad 3 Days Free

FOR THREE WEEKS ONLY!
ORCHIDS of the South!
(HARDY DUTCH IRIS)
Every Bulb Guaranteed to Bloom or Your Money Back!
FOR LESS THAN 2¢ EACH

Glorious Dutch Iris! Truly the Orchids of southern gardens. Imported from the fields of Holland. A gorgeous mixture of Blue, White, and Yellow colors. Will grow anywhere in any soil! Wonderful for cut flowers. They grow for years and years!
Rush your order in while they last! At this amazing low price you too can have a gardenful of these lovely flowers next spring. Order yours now!

FREE! 25 exquisite Capetown Star Flowers (Ixia) and 25 gorgeous Miniature Persian Peonies (Ranunculus) ABSOLUTELY FREE with each order of $3.75 or more. Grow indoors or outside for spring!

(CLIP THIS COUPON AND MAIL TODAY)

HOLLAND BULB GROWERS PRODUCTS CO.
Dept. 203 233 Moore St., SE, Atlanta, Georgia

Please send me at the proper time for fall planting:
100 Iris $2.00 ☐ 200 Iris $3.75 ☐ 300 Iris $5.00 ☐ 500 Iris $8.50 ☐
Cash enclosed, send Postage Prepaid ☐ COD order, send Postage Collect ☐
(Please address your envelope with our full name and Dept. number)

NAME ______ CITY ______
ADDRESS ______ STATE ______

R & A
OFFERS YOU...
30 DAY FREE TRIAL

Mido® MULTIFORT Superautomatic
World's only specialist in "WORRY-FREE" WATCHES

From the world's only factory specializing in watches with all 4 "WORRY-FREE" features
- WINDS ITSELF!
- SHOCK-RESISTANT!
- ANTI-MAGNETIC!
- WATERPROOF!*

$49.75 includes tax
MAIL ORDERS PROMPTLY FILLED

SELECT YOUR MIDO TODAY! WEAR IT WITHOUT CHARGE FOR 30 DAYS!
THEN PAY Only $1 PER WEEK

R&A jewelers
MONROE'S OLDEST CREDIT JEWELERS
PARAMOUNT THEATRE BUILDING

124 North 3rd. Montgomery Ward Dial 3-4451

PRESENTS
A FALL FASHION PREVUE

WOMEN'S FAVORITE STYLE
Pure wool worsted 4.98 Many new shades
The Hollywood sweater-coat, the most popular of Wards women's sweaters. It's trimly fitted with nipped-in waist, 2 pockets, metallic buttons. New shades including ashrose, guardsman blue. 36 to 44.

(B) 3.98 (A) 1.98

SOFT 100% WORSTED WOOLS
Slipon 1.98 Cardigan 3.98
(A) Short-sleeved slipon, close-knit with double-looped neckline for neat fit and looks. Sizes 34 to 40.
(B) Fitted cardigan, close-knit with double-looped neck, ocean pearl buttons. Many colors. 34 to 40.

PURE WORSTEDS WEAR LONG
Popular shades 39.98 Misses' sizes
If we hadn't bought early, these suits would be $45. Worsted gabardines, sharkskins, novelty worsteds and flannels. Beautifully styled with rayon crepe linings, hand-made details, they're excellent values.

FLATTERY FOR WOMEN
Youthful lines 9.98 Newly arrived
Fall dresses with the smart simplicity that's so becoming to every woman. The rayon crepe dress illustrated is typical of the fashion-new styles awaiting you now at Wards, in women's half, regular sizes.

STAR GAZER

By CLAY R. POLLAN

Your Daily Activity Guide According to the Stars.
To develop message for Monday, read words corresponding to numbers of your Zodiac birth sign.

ARIES MAR. 22 – APR. 20: 1-5-7-10 15-35 (Neutral)
TAURUS APR. 21 – MAY 21: 18-19-24-31 37-52 (Good)
GEMINI MAY 22 – JUNE 22: 4-14-25-30 45-57-62 (Neutral)
CANCER JUNE 23 – JULY 23: 13-16-17-23 27-66-68 (Adverse)
LEO JULY 24 – AUG. 23: 2-8-21-26 53-67-69 (Neutral)
VIRGO AUG. 24 – SEPT. 22: 59-63-64-65 71-73-77 (Good)
LIBRA SEPT. 23 – OCT. 23: 41-48-51-55 61-70-72 (Good)
SCORPIO OCT. 24 – NOV. 22: 6-11-12-20 29-43 (Neutral)
SAGITTARIUS NOV. 23 – DEC. 22: 3-28-54-74 75-76 (Adverse)
CAPRICORN DEC. 23 – JAN. 20: 32-33-47-56 58-60 (Good)
AQUARIUS JAN. 21 – FEB. 19: 9-22-39-42 44-78 (Neutral)
PISCES FEB. 20 – MAR. 21: 34-36-38-40 46-49-50 (Neutral)

1 Secret	21 To	40 And	60 Responsive
2 Generosity	22 Hopeless	41 News	61 May
3 Money	23 Unpleasant	42 In	62 Matter
4 Secrecy	24 Magnetism	43 Friends	63 Date
5 Interests	25 Be	44 The	64 To
6 Stick	26 Impress	45 In	65 Promote
7 Or	27 Situations	46 Lift	66 May
8 Helps	28 May	47 Possible	67 Who
9 Nip	29 Loyal	48 From	68 Arise
10 Institutional	30 Desirable	49 Your	69 Country
11 To	31 In	50 Sights	70 Please
12 Tried	32 Loving	51 A	71 Your
13 Some	33 Support	52 Gear	72 You
14 May	34 Adjust	53 Those	73 Pet
15 Matters	35 Emphasized	54 Be	74 Source
16 Contrary	36 Difficulties	55 Distance	75 Of
17 And	37 High	56 Now	76 Contention
18 Your	38 Now	57 Private	77 Ideas
19 Personal	39 Moods	58 Be	78 Bud
20 And		59 Good	

10/1

Good — Adverse — Neutral

LET'S EXPLORE YOUR MIND

By ALBERT EDWARD WIGGAM, D. S.

Answer to Question No. 1

1. No, writes marriage counselor Evelyn M. Duvall in her book, "Facts of Life and Love" — a must for teen-agers and parents. She says many boys collect kisses like kids collect marbles, only kids play for keeps, but such boys only want to make a high score. Listen, girls! This wise woman maintains that if you want to be popular as a petter, you must pet to be eligible. But if you want to be popular as a person, promiscuous petting id a decided handicap." Ask your public library for the book.

Answer to Question No. 2

2. Yes, because as one wit says, "Things today change so fast you can't be wrong all the time." In the "good old days" a man could espouse some fantastic economic, social or political doctrine and be consistently wrong all his life. But now, we wake up each morning with an atom split sidewise instead of up and down, or a new way to diaper a baby, or to agree or disagree with MacArthur, etc. With so many choices, you can't always be wrong.

Answer to Question No. 3

3. Yes, ladies, go to it. You have my enthusiastic applause. Why should a woman in her best years — or at any time, for that matter — not try to find a congenial man if she wants one. Of course, she should conduct her campaign tactfully, but not necessarily secretly.

Want To Be Popular?

Just follow the easy methods explained by famed Dr. A. E. Wiggam in his 28 page booklet: "How You Too Can Be Popular."

Contains Tests and 14 easily applied rules. You'll find them highly effective.

This booklet, offered as a service to readers, sent at cost, 15 cents (coin only). Just ask for "Popularity Booklet," Address to Dr. A. E. Wiggam, care of this newspaper. Allow 10 days for reply. Enclose stamped, self - addressed return envelope for reply.

• JACOBY ON BRIDGE

If You Want To Win Get A Good Defense

By Oswald Jacoby

Many of the best American and Canadian bridge players will enter the All American Tournament in St. Paul next month, but they'll have to work hard to get ahead of some of the local players. For example, here's the sort of defensive play that you can expect from the St. Paul experts.

Sev Widman, holding the West cards, opened the nine of clubs. His partner, Jim Dolan, won with the ace of clubs and promptly retured the ten of spades. With any other return South could ruff a couple of hearts in dummy and get rid of another heart on the ace of diamonds. The trump return was the first step in a very fine defense.

NORTH (D) 30
♠ 6 3
♥ 4
♦ A Q J 10 9 5 3
♣ 10 5 4

WEST
♠ Q 5 2
♥ J 9 5
♦ K 7 6 4 2
♣ 9 6

EAST
♠ K 10
♥ Q 8 7 3
♦ 8
♣ A J 8 7 3 2

SOUTH
♠ A J 9 8 7 4
♥ A K 10 6 2
♦ None
♣ K Q

East-West vul.

North	East	South	West
3 ♦	Pass	3 ♠	Pass
4 ♦	Pass	4 ♥	Pass
4 ♠	Pass	Pass	Pass

Opening lead—♣ 9

South couldn't afford to put up the ace of trumps because then he would surely lose two trump tricks, one heart, and one club. He therefore finessed the jack of trumps, losing to West's queen. Widman led back a trump since any other continuation would allow declarer to ruff one heart and discard another heart on the ace of diamonds.

South drew one more trump, cashed the king of clubs, and then laid down the ace of hearts. This play gave Widman something to think about

It was clear that South had a six-card spade suit and only two clubs. The bidding indicated that his five remaining cards were all hearts. The defenders needed two heart tricks to defeat the contract.

Having reached this conclusion, Widman dropped the nine of hearts on South's ace. Declarer continued with the king of hearts, and Widman dropped the jack ot hearts.

That was the end of poor South. Whenever he continued the hearts East was able to win two tricks with his queen and eight, setting the contract.

It's interesting to see what happens if West fails to unblock the hearts. When South leads a third heart, West must win the trick. (East dares not overtake with the queen of hearts, since that sets up South's ten.) West must then lead a diamond, which gives declarer a chauce to finesse dummy's queen. The finesse succeeds, and South gets rid of his remaining hearts on the queen and ace of diamonds.

CARD Sense

Q—The bidding has been:
North, 1 Diamond; East, Pass, South, ?; West.

You, South, hold: Spades K-J-9-4-2, Hearts K-J-9, Diamonds Q-2, Clubs A-J-10. What do you do?

A—Bid one spade. It is possible, perhaps even probable, that the hand will eventually be played in no-trump, but you should not keep silent about your five-card spade suit. It would not be a serious mistake to bid two no-trump instead of one spade, but it would be an inferior choice.

Today's Question

The bidding is the same as in the question just answered. You, South, hold: Spades K-J-9, Hearts K-J-9, Diamonds Q-2, Clubs A-J-10-5-3, What do you do?

Answer Monday

Monroe And West Monroe

Salute...

Business And Professional Women

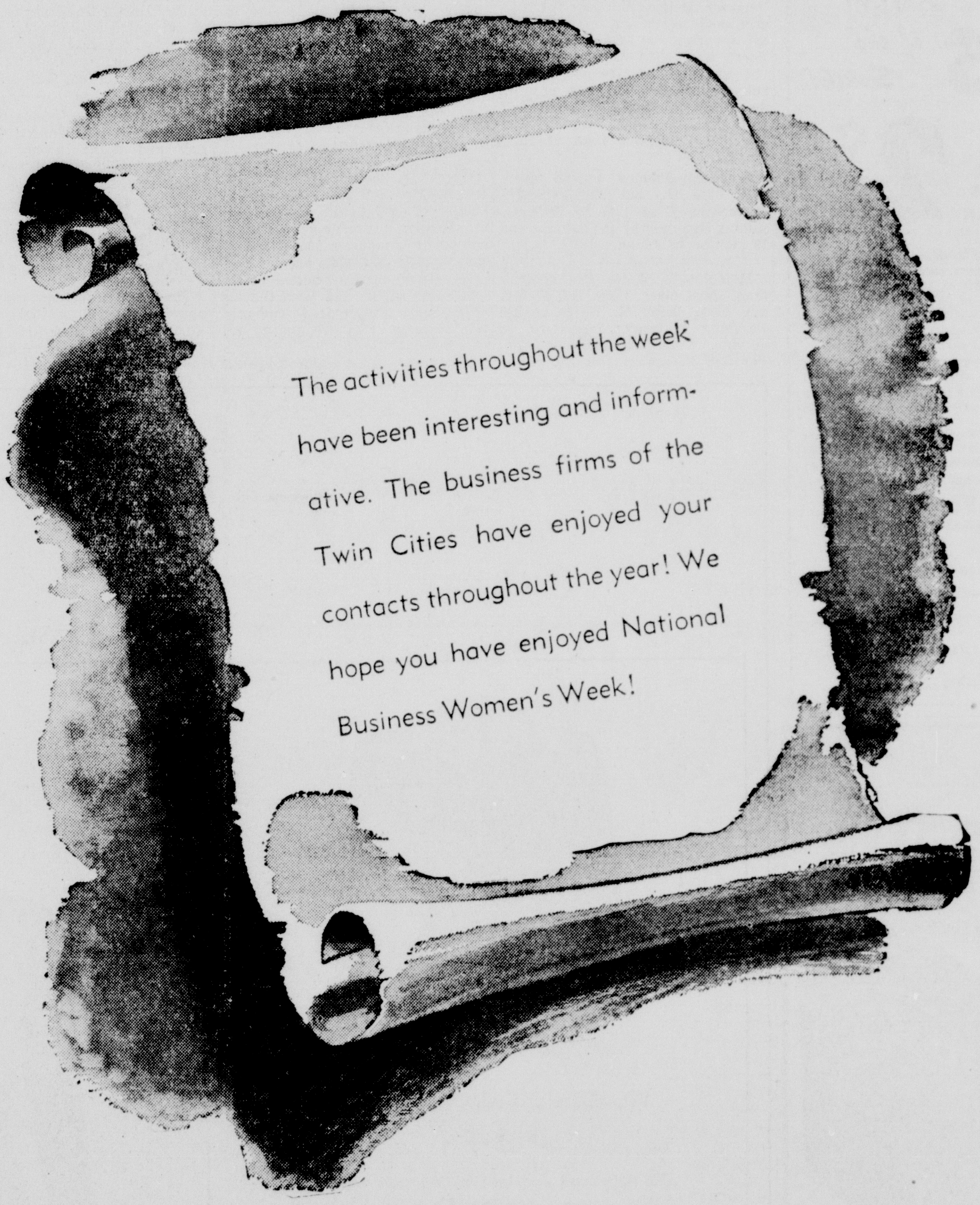

This Ad Sponsored By The Following Merchants:

Central Savings Bank & Trust Co.
Dixie Bedding & Furniture Co.
City of Monroe
Walter Reed Refrigeration Co.
Belt & Button Shop
Montgomery Insurance Agency
E. R. & Lela King Breard, Realtors
Boyce Nash Motors
Brown Container Co., Inc.
Burks Motor Freight Lines
Blue Grass Wholesale Liquor Co., Inc.

Brown Paper Mill
Rendezvous
Style Shop
Aetna Finance Co.
Penney's
Tom Hicks Co.
Woman's Shop
Montgomery Ward
Field's
Roark Bros.
Adams Cleaners

We Have Room Now!

Ridge Avenue Baptist Church ----- West Monroe

The new brick unit of Educational Building opens today at 9:45 a. m. This new brick unit will take care of 180 in Sunday School. Ridge Avenue Church is striving to build adequate, modern, streamlined buildings in an evergrowing city.

GO TO CHURCH SUNDAY

RIDGE AVE. BAPTIST CHURCH WELCOMES YOU to the "Friendly Church"

Ridge Avenue Baptist Church when organized chose a slogan "The Friendly Church" and is still maintaining this friendly spirit.

at right . . .

Rev. A. T. Mitchell, Pastor

Rev. Mitchell organized Ridge Avenue Church on May 24, 1940. He is now serving in his 12th year as pastor. Rev. Mitchell will preach tonight at 7:30 on 11 1/2 years of Baptist growth in Ouachita parish. He will give The True Facts of birth pains of new Churches, new district associations. The future work will also be discussed.

at left . . .

Rev. E. E. "Buddy" Taylor

Rev. Taylor will preach today at 11 a. m. He was superintendent of the Sunday School and assisted in launching the building program. Today he is one of the fine young Baptist Preachers of Louisiana.

Financial Committee

E. F. DeLoach, Chairman
M. A. Hawley
Fred Salley
Mrs. S. C. Thigpen
W. B. Camp
Miss Marion Hinckley

Construction Committee

Ross Ferguson, Chairman
G. M. Anderson
W. F. Everett
M. R. Coon
E. F. Brown
T. L. Salley
J. R. Bell
Orrell Hayton

Steering Committee

at right . . .

Hugh B. Balfour, Chairman

F. R. Hayton
L. L. Hislop
G. D. Jones
C. B. Fulton
E. F. DeLoach
M. A. Hawley
E. F. Brown
T. L. Salley
F. A. Brown
Harvey Taylor
A. I Albright
J. R. Bell
J. P. Lindsey

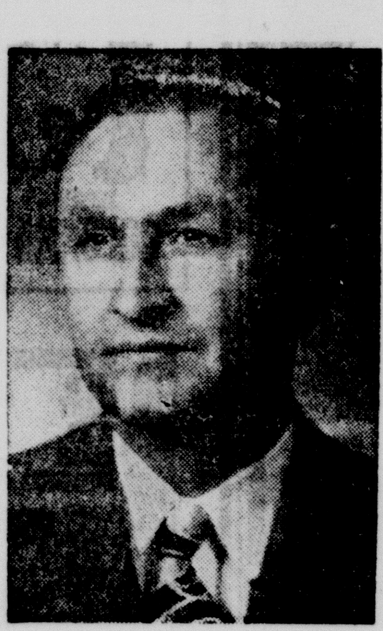

Planning Committee

at left . . .

Fred Salley, Chairman
F. R. Hayton
Mrs. H. T. Brooks
Mrs. Fred Hayton
Mrs. Marie Thigpen
Mrs. Paul Martin

Building Committees

This Page Sponsored . . .

A & P TEA COMPANY
ALVIS HOTEL
ACME BEVERAGE CO.
BOND'S BAKERY
BELL'S PHARMACY
BROWN PAPER MILL
CITY OF MONROE
DURRETT FURNITURE CO.
DIXIE BEDDING & FURN. CO
ECONOMY AUTO SUPPLY CO.
FISHER'S BAKERY
FAMILY SHOE STORE
FRANCES HOTEL
HALL FUNERAL HOME
TOM HICKS, POLICE JUROR
JAMES MACHINE WORKS
JOY THEATER
KEYSTONE PAINT & DECORATING CO.
KEENE'S SHOE STORE
LOUISVILLE COOPERAGE CO.
McKENZIE & MOUK
MOTORS SECURITIES CO., INC.
MOORE'S TAILORING & MEN'S WEAR
MONROE AUTOMOBILE & SUPPLY CO.
H. MICKEL WHOLESALE DRYGOODS CO.
MASSEY'S SERVICE CENTER
McCAIN-RICHARDS
OUACHITA BAKING CO.
PRIMOS CAFETERIA
ROYAL FEED & SEED STORE
RENFROW & SON
SPATAFORA PHARMACY
STRAND & RIALTO THEATERS
SHEPARD'S REFRIGERATION AND AIR-CONDITIONING SERVICE
J. C. STEELE LUMBER CO.
SCOTT TRUCK & TRACTOR CO.
SLAGLE-JOHNSON LUMBER CO.
TYNER-PETRUS CO.
VIRGINIA PHARMACY, INC.

THIS ADVERTISEMENT IS BROUGHT TO YOU BY THE FOLLOWING BUSINESS ESTABLISHMENTS

Moore's Tailoring & Men's Wear — Monroe Automobile and Supply Co.

H. Mickel Wholesale Dry Goods Co. — Massey's Service Center

THIS IS ONE OF A SERIES OF ADVERTISEMENTS BEING SPONSORED BY OUTSTANDING INDUSTRIES AND ESTABLISHMENTS IN THE TWIN CITIES

Church Directory

McGUIRE METHODIST CHURCH
Cor. Arkansas Road and N. 12th, W. Mon.
Rev. W. C. Mason, Pastor

FAIR PARK BAPTIST CHURCH
White's Ferry Road
Rev. Claude H. Fortenberry
Pastor

FREE METHODIST CHURCH
Meeting in Millsaps Cafeteria
Rev. Kenneth Chapman, Minister

MEMORIAL PARK BAPTIST CHURCH
South of Legion Memorial Park
R. L. Ross, Jr., Pastor

LOCK ARBOR BAPTIST CHURCH
Rev. Wayne Carpenter, Pastor, Route 3, Monroe

M'CLENDON BAPTIST CHURCH
Old Natchitoches Road
Rev. James Thorn, Pastor

CHENIERE BAPTIST CHURCH
Cheniere Road, West Monroe
Rev. Cecil H. Avery

ASSEMBLY OF GOD
Dooley Addition
G. W. Reynolds, Pastor

ASSEMBLY OF GOD
Cypress and Crosley, West Monroe
E. L. Tanner, Pastor

BAWCOM APOSTOLIC CHURCH
Rev. W. T. Hemphill
Bawcomville-Jonesboro Road

BROWNSVILLE METHODIST
Alvin St.
Rev. Tillman A. Brown

THE CHURCH OF GOD
800 Georgia St., Monroe
Rev. Horace Taylor, Pastor

CENTRAL ASSEMBLY OF GOD
Corner Hall and Calypso
L. O. Waldon

CALVARY BAPTIST CHURCH
812 Mississippi Street
Rev. D. W. Nix, Pastor

COLLEGE PLACE BAPTIST CHURCH
301 Sherrouse Ave.

BETHEL BAPTIST CHURCH
Siegel Addt, West Monroe
Rev. H. Saterfiel, pastor

PENIEL BAPTIST CHURCH
Rev. C. C. Martin, Pastor
Jonesboro Road, West Monroe

PARKVIEW BAPTIST CHURCH
1001 Forsythe Ave., Monroe
Rev. H. L. Sampson

FIRST BAPTIST CHURCH
St. John and Grammont Streets
Rev. James Horton
Irby Cox, Educational Director

FIRST BAPTIST CHURCH
501 Pine, West Monroe
Rev. Jaroy Weber

FAIRBANKS BAPTIST CHURCH
Rev. O. P. Bozer, Pastor

NEW CHAPEL HILL BAPTIST CHURCH
Rev. J. T. Halley, Pastor
Route 1, West Monroe

RIDGE AVENUE BAPTIST CHURCH
West Monroe
A. T. Mitchell, Pastor

FAITH BAPTIST CHURCH
Rev. R. B. Kitchingham Pastor
Jackson and Orange

TRINITY BAPTIST CHURCH
West Monroe, La.
Rev. J. J. Seal, Pastor

REORGANIZED CHURCH OF JESUS CHRIST
(Latter Day Saints)
Montgomery St., West Monroe
A. W. Dean, Pastor

GOOD HOPE BAPTIST CHURCH
Route 1, West Monroe
Homer R. Spence, Pastor

CENTRAL BAPTIST CHURCH
3400 Lee Avenue, Monroe, La.
C. Roger Johnson, Pastor

TEMPLE BAPTIST CHURCH
601 Plum Street
Dr. Alfred Schwab, Pastor

EDGEWOOD BAPTIST CHURCH
J. T. Hinke, Pastor
501 Travis St.

ST. MATTHEW'S CATHOLIC CHURCH
Rev. J. C. Marsh, Pastor

CONGREGATIONAL CHRISTIAN CHURCH
Rev. A. O. Wright, Pastor

CHURCH OF GOD
809 Montgomery Street, West Monroe, La.
J. P. Nolan, Pastor

CHURCH OF CHRIST
Jackson at Texas, Monroe, La.
Minister A. Waldrep Johnson

FIRST CHRISTIAN CHURCH
(Disciples of Christ)
St. John and Oak Streets
R. T. Watson, Minister

CHRISTIAN SCIENCE SERVICES
Corner Auburn Avenue and North Second Street

CHURCH OF JESUS CHRIST OF LATTER DAY SAINTS
307 North Second Street
Travis T. Tynes, Branch President

GRACE EPISCOPAL CHURCH
North Fourth and Glenmar Streets
Rev. David Jones, Rector

TEMPLE B' NAI ISRAEL
Jackson and Oak Sts.
D. F. K. Hirsch, Rabbi

CHURCH OF GOD
J. C. Grubbs, Pastor

TRINITY LUTHERAN CHURCH
Harrison and D'Arbonne
H. L. Reinhardt

CHOUDRANT METHODIST CHURCH
Choudrant, La.
Roy Grant, Pastor

CLAIBORNE METHODIST CHURCH
Calhoun Road
F. L. Hearne, Pastor

FIRST METHODIST CHURCH
Jackson at Wood Street
Rev. A. M. Serex, Ph. D., Pastor
Rev. Lea Joyner, Assistant to Pastor

FIRST METHODIST CHURCH
West Monroe
Rev. R. H. Staples, Pastor

GORDON AVENUE METHODIST CHURCH
Rev. David Felder, Pastor

MEMORIAL METHODIST CHURCH
Rev. Ralph Cain, Pastor
401 Sherrouse Avenue

STONE AVENUE METHODIST CHURCH
Corner of Stone and South Third
I. L. Yeager, Pastor

CHURCH OF THE NAZARENE
Stella and North Fourth Sts., West Monroe
Rev. R. A. McCormick, Pastor

FIRST CHURCH OF THE NAZARENE
Thomas and Richmond Ave.
Rev. Daniel Stafford, Pastor

FIRST PENTECOSTAL CHURCH
Corner Wheeler St.—Jonesboro Road, West Monroe
Rev. J. Z. Spears, Pastor

THE FIRST PRESBYTERIAN CHURCH
Grammont at Catalpa
Ernest D. Holloway, Minister

UNITED PENTECOSTAL CHURCH
1600 South 2nd St.
Rev. E. W. Caughron, Pastor

THE SALVATION ARMY
110½ South Grand Street
Adjutant Charles A. Stratford

MEMORIAL PRESBYTERIAN CHURCH
North Fourth and Mill Sts.
Dr. Hugh E. Bradshaw, Pastor

CENTER POINT BAPTIST CHURCH
New Natchitoches Road
Rev. F. D. Bachman, Pastor

SEVENTH DAY ADVENTIST
1200 South Second St.
Martin C. Shain Pastor

STERLINGTON BAPTIST CHURCH
I. J. Welch Pastor

CLAIBORN BAPTIST CHURCH
Calhoun Road, Highway-80
Rev. Jack Borden, Pastor

KINGDOM HALL
Jehovah's Witnesses
503 Montgomery Ave.
West Monroe, La.
Company Servant, Odis Sanderson
Assistant Company Servant, H. C. Trull

WELCOME HOME CHURCH OF GOD
Arrant Road, Bawcomville
Rev. Earl Monzingo, Pastor

LIBERTY BABTIST CHURCH
Calhoun, La.
Pastor: G. B. Wright

SWARTZ BAPTIST CHURCH
H. M. Roach, Pastor

CHURCH OF CHRIST
401 Slack St. West Monroe
Ministers Meredith Johnson and Alton Howard

Realism, Shock In 'Big Carnival'

Billy Wilder, whose unique talents figured so importantly in the outstanding success of "Sunset Boulevard" and "The Lost Weekend," has crafted another forceful and arresting screenplay, Paramount's "The Big Carnival" which sets up shop today at the Paramount Theatre. Handling the production and direction, and collaborating on the script, Wilder again demonstrates his flair for vivid and unusual drama in a motion picture which has evoked a storm of excited advance comment from coast to coast.

Starring rugged Kirk Douglas, and with superbly equipped Jan Sterling supplying the fem interest, the story traces the fight of a hard-hitting and ruthless reporter to regain recognition after carousing his way into disgrace. Begging a job on a small Western paper, he waits impatiently for the break that will send him back to the big time—a break that comes when he stumbles on the story of a roadside stand operator trapped in a cave-in several hundred feet underground.

Arranging to delay the rescue so that he can squeeze the beat for all it's worth, he converts the disaster into an exclusive national headline story. He drives down in his way, manhandles the blonde and faithless wife of the victim when she threatens his scoop, handles her otherwise when she gets under his skin. With the attention of the entire nation riveted on the fate of the entombed victim, the conflict is resolved in a shocking, socking climax that provides a realistic wind-up for the explosive narrative.

Douglas' role of hard-bitten reporter slugging his way back to fame is the most powerful he has ever handled, packing even more dynamite than his characterization of the three-dimensional heel in "Champion." Jan Sterling, who has also interpreted a number of shady citizens, is said to turn in a dilly of a performance as the restless wife taking her excitement wherever she can find it.

Shot on location near Gallup New Mexico, and with thousands of extras employed to bring authenticity and scope to the dramatic crowd scenes, "The Big Carnival" looms as a moving and memorable film. Lesser Samuels and Walter Newman co-authored the script with Wilder.

AT THE THEATERS

AT THE PARAMOUNT

Today, Monday and Tuesday—"The Big Carnival" with Kirk Douglas, Jan Sterling, Bob Arthur and Porter Hall.

Wednesday, Thursday, Friday, and Saturday — "Captain Horatio Hornblower" with Gregory Peck, James R. Justice and Denis O'Dea.

TEM

Today through Tuesday—"Happy Go Lovely," with David Niven, Vera-Ellen and Cesar Romero.

Wednesday and Thursday—"St. Benny the Dip," with Dick Haymes, Nina Foch and Roland Young.

Starts Friday—"Here Comes the Groom," with Bing Crosby, Jane Wyman, Alexis Smith and Franchot Tone.

DELTA

Sunday—"Rawhide" with Tyrone Power and Susan Hayward.

Monday and Tuesday — "Along The Great Divide" with Kirk Douglas, Virginia Mayo and John Agar, and "Cry Danger" with Dick Powell and Rhonda Flemming.

Wednesday and Thursday—"Cavalry Scout" with Rod Cameron and Audry Long, and "I Was An American Spy" with Gene Evans and Ann Dvorak.

Friday and Saturday — "Bullfighter and The Lady" with Robert Stack, Joy Page and Virginia Grey, and "Stagecoach Driver" with Whip Wilson and Fuzzy Knight.

Wayne King Program To Be Aired Today

Wayne King, better known in most parts of the world as "The Waltz King," and his orchestra will be heard in a new half - hour radio show, the Wayne King Serenade. on station KMLB at 8:30 p. m. o'clock every Sunday, beginning Sept. 30.

The program series — featuring and Jacqueline James and The Wayne King Chorus — offers the radio audience a blending of the winning personality and distinctive musical arrangements that have made Wayne King a big name for more than 20 years.

The Wayne King Serenade wll be sponsored by Jackson Motors, Inc.

TEM
PH. 3-6890

OPEN 11:45 NOW! 14c - 50c
FIRST MONROE SHOWING:
RKO'S HAPPY MUSICAL RAINBOW!
It will make your heart dance, whistle and sing!

DAVID NIVEN
VERA-ELLEN
CESAR ROMERO
in
HAPPY GO LOVELY
Color by TECHNICOLOR
CARTOON — "DROOPY'S GOOD DEED" — NEWS

Coming on our 1951-52 Series

The Famous United States Navy Band—October 15
Matinee and night

The Wagner Opera Company presenting—Verdi's "La Traviata"—November 8 — Matinee and night

The Longines Symphonette—December 6
Matinee and night

The Houston Symphony Orchestra — February 21
Matinee and night

And three or four additional celebrated attractions to be arranged after the membership campaign closes on October 1st.

Season membership saves money even if you can attend only two numbers.

Membership with reserved seats	$9.15
Regular membership	6.10
Junior membership (High school age or younger)	4.27

All Taxes Included

Auspices: Louisiana Tech Concert Association
Music Department Office — Ruston.

TONIGHT!

JOSEPH COTTEN
JOAN FONTAINE
in
MAIN STREET
Radio brings you Sinclair Lewis' immortal novel of life in a small town.
THEATRE GUILD ON THE AIR
7:30 P.M. KNOE
U.S. STEEL HOUR

WARNER BROS. PRESENT
GREGORY PECK
VIRGINIA MAYO
"CAPTAIN HORATIO HORNBLOWER"
Technicolor
DIRECTED BY RAOUL WALSH
PARAMOUNT
STARTING
Wed. Oct. 3rd.

OH, YOU LUCKY DOG!

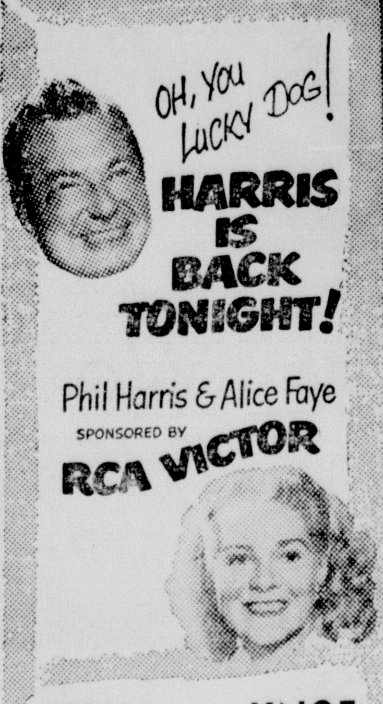

HARRIS IS BACK TONIGHT!
Phil Harris & Alice Faye
SPONSORED BY
RCA VICTOR
7 P.M. . . . KNOE

GALA LONDON PREMIERE
NINETY MINUTES OF THE MOST EXTRAORDINARY ENTERTAINMENT IN THE HISTORY OF RADIO
THE BIG SHOW

starring the magnificent, unpredictable
TALLULAH BANKHEAD
AND THE MOST FAMOUS GUESTS IN THE WORLD

Fred Allen	Vera Lynn
Portland Hoffa	Lawrence Olivier
Michael Howard & Bob Wilton	George Sanders
Vivien Leigh	Meredith Willson

all on the one . . . the only . . .
THE BIG SHOW
5:30 P.M. ON KNOE DIAL 1390

Everybody loves
CHICKEN
Effective Oct. 1st.
EVERY EVENING FROM 6 P. M. 'TIL MIDNIGHT
ALL THE FRIED CHICKEN YOU CAN EAT $1.25
WITH HOT BISCUITS—HONEY
FRENCH FRIED POTATOES
TRIANON RESTAURANT
3222 LOUISVILLE

JOY Drive In
DIAL 3-4212
FOR FEATURE TIMES

GAGS! GALS! SONGS! FUN! ROMANCE!
HE'S A SCREAMBOAT!
Kentucky Jubilee
starring
JERRY COLONNA · JEAN PORTER · JAMES ELLISON
TOP Specialties by CLAUDE CASEY · FRED KIRBY · BROOME BROS. · SEIN ANDREWS · LES (Carrot Top) ANDERSON · McQUAIG TWINS
PLUS THIS BIG ONE
A FRACAS OR A FIGHT WAS THEIR DELIGHT!
RUDYARD KIPLING'S
SOLDIERS THREE
STEWART GRANGER · WALTER PIDGEON · DAVID NIVEN · ROBERT NEWTON
CYRIL CUSACK · GRETA GYNT
MADE IN HOLLYWOOD BY MGM

THE WAYNE KING Serenade
Incomparable Music by "The Waltz King"
SPONSORED BY
Jackson Motors Inc.
8:30 p. m. Every Sun.
KMLB 1440 on your dial

MENEFEE OIL COMPANY
Presents

The GUY LOMBARDO SHOW
9:00 p.m. Every Sun.
KMLB 1440 on your dial

PARAMOUNT Phone 2-0970
OPENS 11:45
NOW SHOWING!
Kirk DOUGLAS in THE BIG CARNIVAL
ROUGH AND TOUGH— A NEW KIND OF HERO!

with JAN STERLING
PLUS
SONG CARTOON—"PARTY SMARTY", LATEST WORLD NEWS
STARTS WEDNESDAY!
GREGORY PECK ★ VIRGINIA MAYO "CAPTAIN HORATIO HORNBLOWER" IN TECHNICOLOR

JACK DEMPSEY
will be guest star on the
BETH BREESE SHOW
tomorrow at 9 A. M. KNOE

Hear the most popular champion of all times discuss women in politics—his thrilling fight career and his current business enterprises on the popular Beth Breese Show . . . Listen everyday Monday through Friday to this outstanding program with news and views of the world of women.

At Your Store
At Your Door

BROUGHT TO YOU BY RICHER, FRESHER
GOLD SEAL MILK
Champions In All Walks Of Life Drink Lots Of Milk

DELTA Phone 8626
OPEN 11:45
TODAY ONLY
TYRONE POWER
SUSAN HAYWARD
Rawhide
PLUS! NEWS—COMEDY
MONDAY—TUESDAY
"Along The Great Divide"
AND
"CRY DANGER"

JOY Air Conditioned
Opens 11:45
Dial 3-5560
MOVIES HERE ARE BETTER
NOW SHOWING—FIRST MONROE SHOWING
THEY FOUGHT FOR GOLD... GLORY... AND RECKLESS LOVE
...on the outlaw coast of Old California!

MARK of the RENEGADE
color by Technicolor
starring
RICARDO MONTALBAN
CYD CHARISSE
with J. CARROL NAISH · GILBERT ROLAND · ANDREA KING
STARTS THURSDAY
G-O-L-D-E-N—H-O-R-D-E
WITH ANN BLYTH—DAVID FARRAR.
AND A CAST OF THOUSANDS

STAR Drive In Theater
SHOWING WEST MONROE
TODAY-MON.-TUES.
DIAL 7047
FEATURE NO. 1 FEATURE NO. 2
KIRK DOUGLAS
VIRGINIA MAYO
JOHN AGAR
WALTER BRENNAN
"ALONG THE GREAT DIVIDE"
4 GREAT BANDS! 12 SONG HITS!
Holiday Rhythm
Starring MARY BETH HUGHES · DAVID STREET · WALLY VERNON

COLUMBIA ROAD DRIVE IN—DIAL 8682
FEATURE NO. 1 TODAY & MON. FEATURE NO. 2
THE GUN THAT WON THE WEST!
James STEWART
Shelley WINTERS
Winchester '73
with DAN DURYEA · STEPHEN McNALLY
A UNIVERSAL-INTERNATIONAL PICTURE
THE MANHUNT THAT ROCKED THE WORLD!
SPY HUNT
HOWARD DUFF
MARTA TOREN
ROBERT DOUGLAS
WALTER SLEZAK
A UNIVERSAL-INTERNATIONAL PICTURE

RIALTO DIAL 9383
PLAYING TODAY
AIR-CONDITIONED
TAKE CARE OF MY LITTLE GIRL
—WITH—
JEANNE CRAIN
DALE ROBERTSON
ALSO:
A COLOR CARTOON

STRAND DIAL 9469
AIR-CONDITIONED
PLAYING TODAY
RANDOLPH SCOTT IN
FORT WORTH
Color By TECHNICOLOR
ALSO: A COLOR CARTOON

Success Is A Journey, Says Banker Irvin M. Shlenker

(EDITOR'S NOTE: Mr. Shlenker is the son of Mr. Simon Shlenker of Monroe. This article appeared in the Houston Chronicle and has been reprinted in the Morning World.)

By Ralph S. O'Leary
Chronical Staff

"Success is a journey, not a destination."

This is the philosophy which carried Irvin M. Shlenker from a $12-a-week shipping clerk's job in 1932 to his present post as chairman of the board of the Houston National Bank.

He accepted the $12-a-week job with F. Strauss & Son, Inc.,

IRVIN M. SHLENKER

wholesale grocery and produce firm in Monroe, La., at the depths of the great depression.

Mr. Shlenker had worked previously as a traveling salesman for a New Orleans summer clothing manufacturer, had made an unsuccessful venture into the oil business and had run into slack business for his own real estate and investment broker's firm in Monroe.

"Looking back, it seems to me that too many young men, starting out in the business world, pay too much attention to the starting salary and not enough to the opportunity offered," the 46 - year - old Mr. Shlenker observes of this period in his life.

Within a year after he took the shipping clerk job, he became office manager in Monroe. Then he became a partner and secretary-treasurer. F. Strauss & Son boomed as the depression waned, and soon had subsidiary companies operating in Missouri and Houston.

Mr. Shlenker came to Houston in 1937 and took over operation of the subsidiary here, the Gulftex Drug Company, a wholesale liquor distributorship at 3419 McKinney, of which he is still president and general manager. In June, 1950, he, with associates, acquired controlling interest in the Houston National Bank.

"Money should be only a secondary goal," Mrs. Shlenker declares. "The system by which it is acquired is of more importance, I've always considered every job I held as important. It would do us good to remember more often that a diamond is just a piece of coal that stayed on the job."

Mr. Shlenker and his wife, the former Miss Bertha Alyce Masur of Monroe, live at 2358 Maroneal boulevard. They were married in Monroe in 1934 and have two children, a son, Sidney, 15 and a daughter, Gay, 9.

He has been active in civic affairs here, being one of the leaders in the Optimist Club, interested in the founding of Boys Harbor, a home for underprivileged boys at La Porte.

He is an immediate past president of the Jewish Community Council, president of Temple Beth Israel, a member of the board of the Farm and Ranch Club, and a past president of the Westwood Country Club.

He was born in Natchez, Miss., had his early schooling in Monroe and then attended Louisiana State University, but left to go in business before obtaining his degree in 1927.

World's smallest republic is Andorra, in Europe.

CAPT. THOMPSON IN ELECTRONICS

Husband Of Monroyan Begins Intensive Curriculum In Ohio

Wright - Patterson Air Force Base, Ohio — Captain John Thompson, son of Mrs. Cora B. Peck, 1450 Elm street, Livermore, Calif., this week entered the USAF Institute of Technology to begin an intensive electronics curriculum.

His wife is the former Miss Lois Works, daughter of Mr. and Mrs. Thomas Works, 1711 Cypress St., West Monroe, La., Capt. and Mrs. Thompson are the parents of four children: Sherry Ann, John Michael, Rebecca Leigh and Christopher Stuart.

The USAF Institute of Technology at Wright - Patterson AF Base, Dayton, Ohio, conducts an officer educational program designed to meet the great demand for AF officer specialists in the engineering and scientific fields.

During the war Captain Thompson was a B-17 bomber navigator with the 8th AF. He was shot down on his second mission and was taken prisoner of war as the sole survivor of his craft. He spent 18 months as a prisoner of Germany, and was awarded the Purple Heart for his wounds sustained in action. Priror to entering the USAF Institute of Technology Captain Thompson was a B-29 navigator instructor at Randolph AF Base, Tex.

LIVESTOCK JOURNAL

The "Dover's Journal," published by Harvey L. Goodall at the Chicago Union stockyards, was the first livestock market paper published with the first issue being dated Jan. 11, 1873.

School desks that cannot be chipped, worn or initialed, have an upper face of tough durable material surfaced with melamine resin. Marks from ink, pencils, modeling clay, and other classroom supplies can be wiped off with a damp cloth.

SUNDAY, SEPTEMBER 30

Afternoon

2:00—Catholic Service—nbc
The Symphonette—cbs
Music Program—abc
The Pentagon; News—mbs (except baseball)

2:30—American Forum—nbc (also TV)
Invite to Music—cbs
Concert of Europe—abc
Trendler Tunes—mbs (except baseball)

3:00—Music With Girls—nbc
Week Around World—abc
Bandstand USA—mbs (except Baseball)

3:30—News Comments—nbc
Church Program—abc
Air Force Prog.—mbs (except Baseball)

4:00—The Saint—nbc
News Broadcasts—cbs
Old Fashion Revival—abc
Bobby Benson—mbs (except Baseball)

4:30—Martin Kane—nbc
Sunday in St. Louis—cbs
Under Arrest—mbs (except Baseball)

4:45—Sunday at St. Louis—cbs

5:00—The Whisperer—nbc
Syncopation Piece—cbs
Sunday Serenade—abc
The Shadow—mbs

5:30—Now Hear This—nbc
Range Riders; News—cbs
Greatest Story—abc
Detective Drama—mbs

Evening

6:00—Can't Take It—nbc
To Be Announced—cbs
News Comment—abc
Challenge of Yukon—mbs

6:15—News Summary—abc

6:30—Big Show 1½ hrs.—nbc
My Friend Irma—cbs
Q.E.D. Quiz Show—abc
Nick Carter—mbs

7:00—Jack Benny—cbs
Adlam's Playroom—abc
Wild Bill Hickok—mbs

7:30—Amos and Andy—cbs
Ted Mack Show—abc
Peter Salem—mbs

8:00—Phil and Alice—nbc
Mario Lanza Show—cbs
Stop the Music—abc
Singing Marshall—mbs (except baseball)

8:30—Theater Guild—nbc
Horace Heidt Talent—cbs
Enchanted Concert—mbs (except baseball)

9:00—Corliss Archer—cbs
Walter Winchell—abc
Opera Concert—mbs (except Baseball net)

9:15—Hollywood Comment—abc

9:30—Mr. Moto, Drama—nbc
Contented Concert—cbs
Songs in the Air—abc
Newscast—cbs (except Baseball)

9:45—War Review—mbs (except Baseball)

10:00—Phil Baker Quiz—nbc
Music for You—cbs
News Broadcast—abc
This is Europe's Music—ml (except Baseball)

10:15—Gloria Parker—abc

10:30—Chas. T. Wilson Talk—nbc
The Choraliers—cbs
George Sokolsky Talk—abc
To Be Announced—mbs

10:45—Dr. Gino Music—abc

11:00—News & Variety—all nets

Baseball

2:00 & 8:00—Games of the Day—mbs Baseball net

STARS IN 'CAPTAIN HORNBLOWER'

Gregory Peck and Virginia Mayo are the central figures in the spectacular sea saga, "Captain Horatio Hornblower" color by Technicolor. Opening at the Paramount Wednesday.

'Captain Hornblower' Famed Sea Saga, Coming To Paramount Soon

Gregory Peck And Virginia Mayo Starred In Outstanding Picture

Surging from the pages of the celebrated C. S. Forester novel, "Captain Horatio Hornblower" turns to the screen in Warner Bros. Technicolor sea saga, beginning its local engagement at the Paramount on Wednesday.

And not as fictional as it might seem is the story of the fabulous captain, for it has often been bruited about that author Forester had in mind the life and derring-do of the intrepid English hero, Horatio, Lord Nelson, when he wrote this best-seller novel.

All the color of the times, the English, Spanish and French men-of-war, the battles of their respective fleets, the intrigues and power diplomacy of the nations during the Napoleonic era are in this screen drama.

Not least of all is the great love story — the romance which takes place between Captain Hornblower and Lady Barbara, sister of the Duke of Wellington, which in real life — now history — found its counterpart in the Lord Nelson-Lady Hamilton Idyll.

Finding an actor to portray the coveted title role was no easy task, though many leading performers vied for the part. However, after a close study of the applicants, the studio selected ruggedly handsome Gregory Peck, who not only answers the physical description of Hornblower, but characterizes the leader among men, as witnessed in "Only The Valiant."

Because of some fine performances in successful Warner films, Virginia Mayo was chosen as Gregory's lovely leading lady. Miss Mayo, who besides flavoring the screen with her beauty, is one of Hollywood's most versatile actresses, ranging from the highly dramatic to the highly musical in film roles.

Among some of the most exciting of Hornblower's heroic exploits seen are a raid on the stronghold of a Spanish pirate, the blockade and storming of Napoleon's navy, a daring escape under the shadow of the guillotine and the commandeering of a prison ship by a handful of men.

Technicolor also does much to enhance the magnificence of the spectacle and causes the spectator to become part of the proceedings, according to advance reports.

Sodality Members Holding Hayride

St. Matthew's High School sodality enjoyed a hayride and weiner roast on Thursday evening at Riley's Camp.

Miriam Biggar and Ralph Norman, chairmen of the social life committee, were responsible for the tremendous success of the outing. Chaperones attending were Mrs. W. J. Riley, Mrs. E. L. Ritter, Mrs. R. Norman, Mrs. M. Renaud, Mrs. E. P. Jenevein, and Mrs. Jos. Maggio.

Sodalists attending were: Evy Lee Ritter and Lannie Paul Henley; Jo Ann Miller and Warren Eberts; Carol Tonore and Johnny Accordo; Kathleen Debnam and Vincent Danna; Miriam Biggar and Brab Brabston; Dot Miller and Johnny Justice; Pat Zimmer and Peter Corrent; Joyce Vatter and Lamar Clay; Pat N. Danna and Frank Ticheli; Mary Ann Pitarro and Ronald Stratton; Claudia Jernigan and J. A. LaCara; Frank Jungina and Patsy Boone; Helen Crevitt and Joe Inzina; Frances Fontana and Donald Bell; Mary Louise Varino and Jack Hilton; Betty Jane Shipp and Vincent Marsala; Sally Hays, Teresa Otwell, Annette Pitarro, Beatrice Varino, Betty Britt, Marcie Renaud, Polly Riley, Vita Marie Jacola, Julius Fontana, Debbie Ann Hill, Vita Jean Zagone, Beth Debnam, Ann Jernigan, Mona Lee Ticheli, Lupe Gonzales, Mary Frances Pitarro, and Maria Maggio.

HIS FIRST JOB

Gen. John J. Pershing's first assignment after his graduation from West Point was to be military instructor at the University of Nebraska.

Scientists can boil liquid helium by "heating" it with liquid air, at a temperature of 340 degress below zero. It works because liquid helium is more than 100 degrees colder than liquid air.

GOLD BUTTONS FOR SURVIVORS

These Will Be Given Close Kindred Of Men Killed In Korean War

Gold star lapel buttons may now be obtained by survivors of a member of the armed forces who lost his life in the Korean war, H. B. McClendon, parish service officer, said today. He explained that a law passed recently makes these next of kin eligible for such buttons.

The new law provides that the widow and each parent may be furnished a lapel button without charge. However, these buttons are not furnished automatically to the next of kin, but an application must be made to the particular branch of service in which the deceased member was serving Mr. McClendon explained.

Other next of kin, which includes children, brothers and sisters of the deceased member, may also obtain one of these buttons upon making proper application and the payment of a small amount of about $1.50 to cover the cost of manufacture and mailing of the button, continued Mr. McClendon.

Any widow, parent, or other next of kin of a serviceman killed in the Korean War who is interested in making application for one of these gold star lapel buttons may secure the appropriate application blank and the necessary assistance in completing same by contacting Mr. H. B. McClendon, local parish service officer His office, which is a component of the Louisiana department of veterans affairs, is located in room 204, parish courthouse, Monroe, La.

MOTORISTS' DELIGHT

Great herds of walruses once inhabited the Gulf of St. Lawrence. Wanton slaughter of the animals, mostly for oil, destroyed the colony more than a century ago.

When company's coming, and fruits for your salad must be peeled and sectioned in advance, try this trick for keeping your bananas creamy white. Simply sprinkle them with lemon juice before the air has a chance to turn them black.

PEPSI-COLA PLANT IS OPENED HERE

The first Pepsi-Cola to be bottled in the company's new plant on South Grand street was bottled at a preview Friday night. Local residents are shown watching the latest bottling equipment in operation. Pepsi-Cola is one of the newest industries to locate in Monroe. Second photo, Henry Ennis, Jr., manager of the local Pepsi-Cola plant greets Paul Thompson, vice-president of the Pepsi-Cola Company whose headquarters are in New York. Leslie L. Long, another vice-president of the company from New Orleans, is looking on at the right. Bottom photo shows the manager shaking hands with Mr. Long at the formal opening. (Staff photos by Leon Noland, Jr.)

KIWANIS OFFICERS TO PARTICIPATE IN DISTRICT CONVENTION

Fred Fudickar, Jr., is president of the Monroe Kiwanis club which will act as host to the 33rd annual district Kiwanis convention which opens today. Fudickar is also serving as registration chairman.

Clifford R. Roberts, president of the West Monroe Kiwanis club, which along with the Monroe club, will extend a welcome to district members to the annual convention.

Ivy C. Jordan, of Monroe, is immediate past president of the La., Miss., and West Tenn. district of Kiwanis International. Jordan was recently appointed a member of the international committee to serve on the interclub relations committee.

A. V. Zimmermann, Alexandria, is past governor of the La., Miss., West Tenn., district and will attend the annual convention as an international trustee.

W. E. "Windy" Watts, district governor of Brookhaven, Miss., will preside over the annual convention.

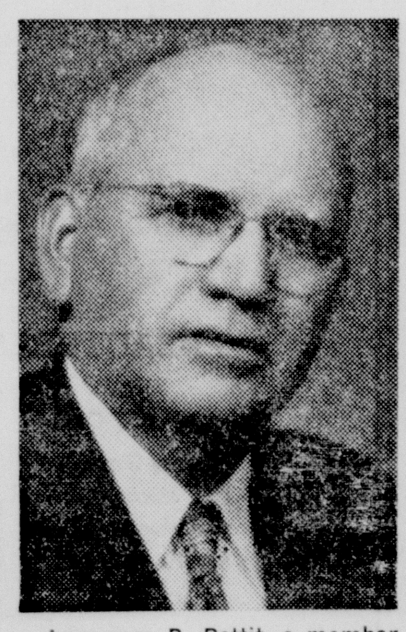

Lawrence B. Pettit, a member of the Monroe club, is general chairman for the district convention.

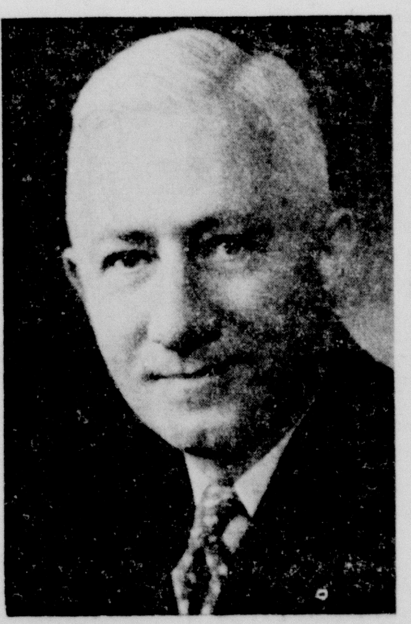

Claude B. Hellman is international president of the Kiwanis clubs, but will be unable to attend the district convention.

Fredrick N. Barnes, Chicago, Ill., is assistant secretary of Kiwanis International and will appear on the district convention program in the administration panel.

Orin F. Crow, international trustee, who will represent Kiwanis International at the district convention. Crow is dean of the school of education at the University of South Carolina.

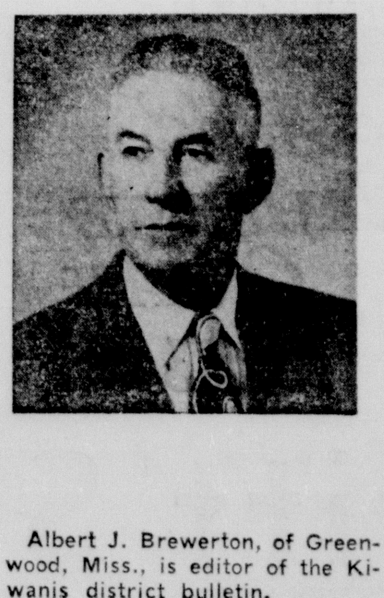

Albert J. Brewerton, of Greenwood, Miss., is editor of the Kiwanis district bulletin.

Oliver M. Hornsby will act as program chairman for the convention. Headquarters will be located in the Virginia hotel.

KLIC
MBS—1230 Kilocycles

5:55—Sign On	Local
6:00—News	Local
6:05—Musical Memories	Local
6:30—Hymns We All Love	Local
6:45—News	Local
7:00—The Quartet Sings	Local
7:15—Morning Symphonies	Local
7:30—Nazarene Voice	Local
7:45—Pleasant Platters	Local
8:00—Echoes of Faith	Local
8:30—Back to God	MBS
9:00—Church of Christ	Local
9:15—Teenage Quartet	Local
9:30—Voice of Prophecy	MBS
10:00—Healing Ministry	Local
10:15—KLIC Klassics	Local
10:30—Sunday Symphonies	Local
11:00—First Baptist Church, W. M.	Local
12:00—Vandeventer & The News	Local
12:15—Organ Moods	Local
12:30—Lutheran Hour	MBS
1:00—Warmup	MBS
1:05—Game of the Day	MBS
3:30—Air Force Show	MBS
4:00—The Shadow	MBS
4:30—True Detective	MBS
5:00—Challenge of the Yukon	MBS
5:30—Nick Carter	MBS
5:55—Cedric Foster	MBS
6:00—Wild Bill Hickok	MBS
6:25—Cecil Brown	MBS
6:30—Affairs of Peter Salem	MBS
7:00—Candlelight & Silver	Local
7:30—Bill Cunningham	MBS
7:45—Here's to Vets	Local
8:00—Parkview Baptist Church	Local
8:30—Magazine Theater	MBS
9:00—Serenade in Blue	Local
9:15—National Guard Show	Local
9:30—Concert in Jazz	Local
10:00—News	Local
10:15—Dance Orchestra	MBS
10:55—Mutual Reports the News	MBS
11:00—Dance Orchestra	MBS
11:55—News	Local
12:00—Sign Off	Local

KWKH
CBS—1130 Kilocycles

6:30—Farm News, Quartet	Local
7:00—Protestant Radio Conf.	Local
7:30—Renfro Valley	Local
8:15—Church of Christ	Local
8:45—Central Baptist Church	Local
9:00—Church of the Air	CBS
10:00—Salt Lake City Choir	CBS
10:30—News, Invitation to Learning	CBS
11:00—Episcopal Services	Local
12:00—Dave Stephen's Show	CBS
12:30—Starlight Melodies	CBS
1:00—String Serenade	CBS
1:30—Dudley J. LeBlanc	Local
2:00—Invitation to Music	CBS
3:00—Donald M. Ewing	Local
3:15—World News Roundup	CBS
3:30—Sunday at the Chase	CBS
4:00—Johnny Long Orchestra	CBS
4:30—Range Riders	CBS
5:00—Japanese Peace Conference	CBS
5:30—Syncopation Piece	CBS
6:00—Guy Lombardo Time	CBS
6:30—Amos and Andy	CBS
7:00—Mario Lanza Show	CBS
7:30—Horace Heidt Show	CBS
8:00—Corliss Archer	CBS
8:30—Contented Hour	CBS
9:00—Choraliers	CBS
9:20—Community Chest	CBS
10:00—Van Sickle, News	CBS
10:15—Jan Garber's Orch.	CBS
10:30—Night of Music	CBS
11:00—News, Night of Music	CBS
11:30—Stan Kenton's Orch.	CBS
12:00—News, Music	CBS

KNOE
NBC—1390 Kilocycles

6:30—News	Local
6:35—Morning Melodies	Local
6:45—Reverend Keal	Local
7:15—The Missionairs	Local
7:30—Church of Christ	Local
8:00—World News Roundup	NBC
8:15—We Hold These Truths	NBC
8:30—Voice of the South	Local
9:00—National Radio Pulpit	NBC
9:30—Christian Science Heals	Local
9:45—Washington Reporter	Local
10:00—Starch Time	NBC
10:15—Morning Serenade	NBC
10:30—U. N. Is My Beat	NBC
10:45—Drew Pearson's Column	Local
10:55—News	Local
11:00—First Presbyterian Church	Local
12:00—Eternal Light	NBC
12:30—Globe Trotter	Local
12:45—Vic Damone Show	Local
1:00—Rev. Waldrep Johnson	Local
1:15—Curtain Calls	Local
1:30—American Forum of the Air	NBC
2:00—Yesterday, Today & Tomorrow	NBC
2:30—David Lawrence	NBC
2:45—Mindy Carson & Red Barber	Local
3:00—The Saint	NBC
3:30—Martin Kane, Private Eye	NBC
4:00—The Whisperer	NBC
4:30—Now Hear This	NBC
5:00—Texas Rangers	NBC
5:30—The Big Show	NBC
7:00—Phil Harris-Alice Faye Show	NBC
7:30—Theater Guild	NBC
8:30—The Jubilee Show	NBC
9:00—$64 Question	NBC
9:30—Give Your Best	NBC
10:00—Catholic Hour	NBC
10:30—American Defense	NBC
11:00—News	NBC
11:05—Bob Snyder Show	NBC
11:55—News	NBC
12:00—Sign Off	

KMLB
ABC—1440 Kilocycles

7:30—Lyrically Speaking	ABC
8:00—Music for the Soul	Local
8:15—Christian Brotherhood Hour	Local
8:45—Quizspiration	Local
9:00—West Monroe Baptist Church	Local
9:30—Radio Feature Page	Local
10:00—Christian Mediations	Local
10:15—Your Man Sunday	Local
10:30—Message of Israel	ABC
11:00—St. Matthew's Church	Local
12:00—San Francisco Sketchbook	ABC
12:30—Musical Question Box	Local
1:00—Leighton Noble Show	ABC
1:30—Sammy Kaye's Serenade	ABC
2:00—This Week Around The World	CBS
2:30—Bill Graham	ABC
3:00—Music by Roth	Local
4:00—Concert of Europe	ABC
4:30—Greatest Story Ever Told	ABC
5:00—Drew Pearson	ABC
5:15—Monday Morning Headlines	ABC
5:30—Against the Storm	ABC
6:00—Buzz Adlam's Playroom	ABC
6:30—Vincent Lopez Show	Local
6:45—Keyboard Capers	Local
7:00—Stop the Music	ABC
8:00—Walter Winchell	ABC
8:15—Louella Parsons	ABC
8:30—Wayne King Show	Local
9:00—Guy Lombardo Show	Local
9:30—Give Your Best	ABC
10:00—Old Fashioned Revival Hour	ABC
11:00—News	ABC
11:05—Palmer House Orchestra	ABC
11:30—Martinique Orchestra	ABC
12:00—Sine	Local

Northwest Drouth May Put End To Artificial Rains

(By The World Staff of The Associated Press)

Washington — The critical power shortage in the northwest may lead to a settlement of a months-long rainmaking dispute between the interior and agriculture departments.

Both want to be officially designated as the government's rainmaking agency. One bill pending in congress would designate interior as the chore boy, another the department of agriculture.

When drought brought power shortage to the northwest, interior was quick to authorize a rainmaking project. It hopes to fill depleted reservoirs and get power production on the upswing again.

This is the first time any federal agency has sanctioned such a large rain project. If it is successful, interior can point to it as a demonstration of its prowess.

(The weather bureau — which some believe should be the rainmaking agency if the government is to have one—sits on the sidelines. It never has officially endorsed rainmaking.)

Meanwhile James F. Fairman, defense electric power administrator, says the northwest is by no means the only area facing power shortage this winter.

The Pittsburgh industrial area has been short of power for a month. Currently this is affecting electric furnaces of 15 companies.

At Baden, N. C., two aluminum potlines have been closed down, and the Santee—Cooper power system in South Carolina has notified industrial customers that their juice will be cut 50 per cent this winter.

In some places, particularly in the southeast, steam - generated electricity is available, but at prices higher than customers will pay.

The Cleveland and Milwaukee areas probably will not be troubled with power shortages this winter but power companies are calling for steel—and not getting it—to build generating plants that they say are needed to prevent serious shortages next winter.

Candidate Barkley?

Washington —(AP)— Judging from the number of speeches he's making around the country, Vice-President Barkley already is campaigning for renomination and re-election.

Barkley's friends say he even feels he is available for the presidential nomination if President Truman doesn't run.

Regardless of whether Mr. Truman runs, 73-year-old Barkley may have to be reckoned with for the vice presidential nomination. One of the best-liked men in the Democratic party, he is certain to have powerful support at next year's convention.

Trieste

Washington —(AP)— The state department confidently expects Italy and Yugoslavia to begin formal negotiations shortly on disposition of Trieste.

Secretary Acheson emphasized to Italian Prime Minister de Gasperi that quick agreement was imperative. Further, ne made it plain the U. S. will not mediate the long-standing argument.

Yugoslavia has informally notified Italy it is ready to start talks any time. Italy wants Yugoslavia to agree to changes in the Italian peace treaty, and this is counted upon to hasten the beginning of such talks.

Japanese Reparations

Washington —(AP)— Indonesia and the Philippines are expected to open discussions with Japan soon under the war damage payment provisions of the new peace treaty.

The pact provides that a claimant nation may send raw materials to Japan to be processed without cost.

New U. S. Park Head

Washington —(AP)— Conrad L. Wirth, associate director of the national park service, is expected to be appointed director when Arthur Demaray retires, probably in a week or two.

Far East Trade

Washington —(AP)— Two commerce department officials will head the U. S. delegation to a far eastern trade promotion conference at Singapore Oct. 18. The U. S. plans to send another delegation to an October meeting on Malayan tin problems, at the invitation of the British and Malayan governments.

Red Life Not So Rosy

Washington —(AP)— Newspapers from Iron Curtain countries disclose they have their troubles there too. Examples:

Trybuna Ludu of Warsaw, Poland, lashes the Lublin metal co-operative for "delivering tin bathtubs with bottoms glued on instead of soldered."

Magyar Nemzet of Budapest, Hungary, reports groups have been organized to collect cigarette butts, "an important raw material for industry." Doesn't say what industry.

Trud of Moscow exposes a scandal in the ministry of the food industry. Seems champagne factories were allowed to write off 26 bottles and 16 barrels out of every 100 as loss and wastage. Factory directors always managed to reach maximum allowables for these items on the books anyway. "An overflowing sea for lovers of the bubbly," comments Trud.

Capital Briefs

Washington —(AP)— The general accounting office has cut out some of the red tape an official must go through to take a taxi on hot government business. . . . Office of price stabilization has abolished overtime pay for its higher - paid employes, retroactive to Aug. 20; the employes are squawking. . . .

"Hewitt's Doorway To Fine Music Offers" . . .

Ever count the cost of not owning one?

Some things in life, because of the sheer pleasure they give, cost more *not* to own than to own. The Spinet Model Hammond Organ is an example. You can be proud to command an instrument like this, with its warm, colorful, personal music.

Best of all, you needn't know music. In less than a month you can learn to play simple but effective music on the Spinet Model Hammond Organ. To your children it will bring renewed interest in one of the great pleasures of life—perhaps start them on a lifetime career or hobby. To your whole family it can mean a richer, finer life.

The Spinet Model Hammond Organ costs no more than many spinet pianos. Upkeep and maintenance costs are negligible. And no tuning expense!

We cordially invite you to see, hear, and play the Spinet Model Hammond Organ at our studios soon.

Spinet Model HAMMOND ORGAN

$1285 (f.o.b. Chicago)

Hewitt'S

"Home of the STEINWAY Piano"

216 GRAMMONT — DIAL 2-1491

124 North 3rd. — Montgomery Ward — Dial 3-4451

FALL FASHION WEEK

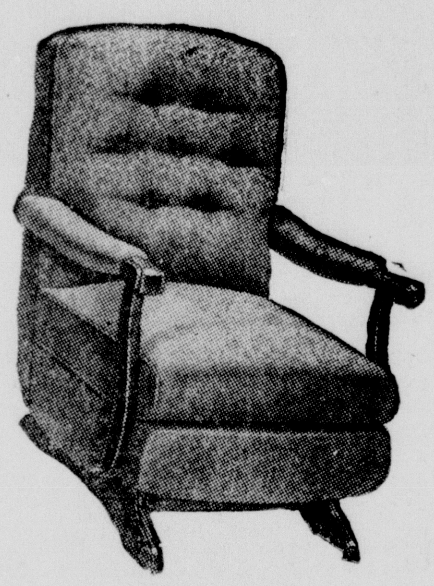

SAVE $20—PLATFORM ROCKER

39.88

Real comfort—at savings. Handsomely tailored jacquard frieze upholstery in a long-wearing high-low weave. Coil spring seat and No-Sag spring back—padded with cotton and rubberized hair.

HEAVY WARDOLEUM FLOOR COVERING

9' & 12' widths 47c square yard

Satin-smooth baked enamel surface resists soil, stains —wipes clean with damp cloth. Attractive folras, geometrics with smartly patterned borders—decorator colors. Sturdy asphalt-saturated felt base.

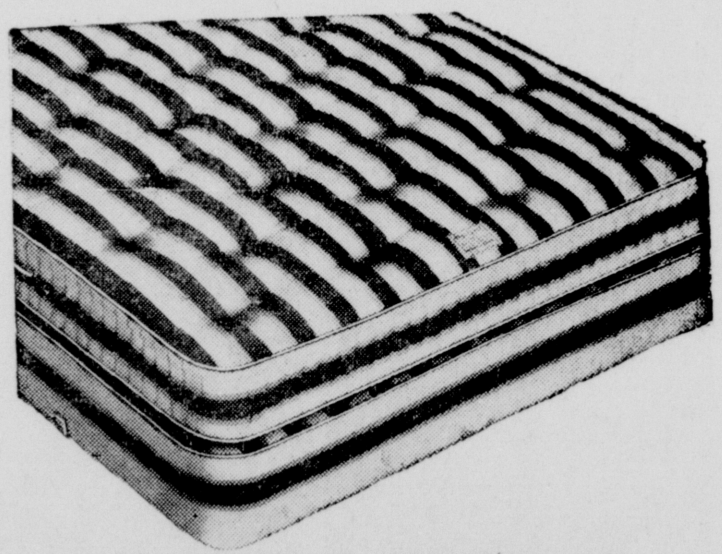

BEAUTYREST INNERSPRING

837 Coils 69.50 *On terms, 15% down*

Famous Simmons Beautyrest. Individually pocketed coil construction cushions every inch of you while you sleep. All 837 coils help give you the finest night's rest you've ever had. Sag-proof border.

MAHOGANY VENEERED TABLES

End or lamp table 10.95 *Each*

You'll want all of these economical neatly styled tables. Lustrous mahogany veneer tops. Hardwood bases. Concealed, rigid leg assembly. Cocktail Table with Removable Glass Top...

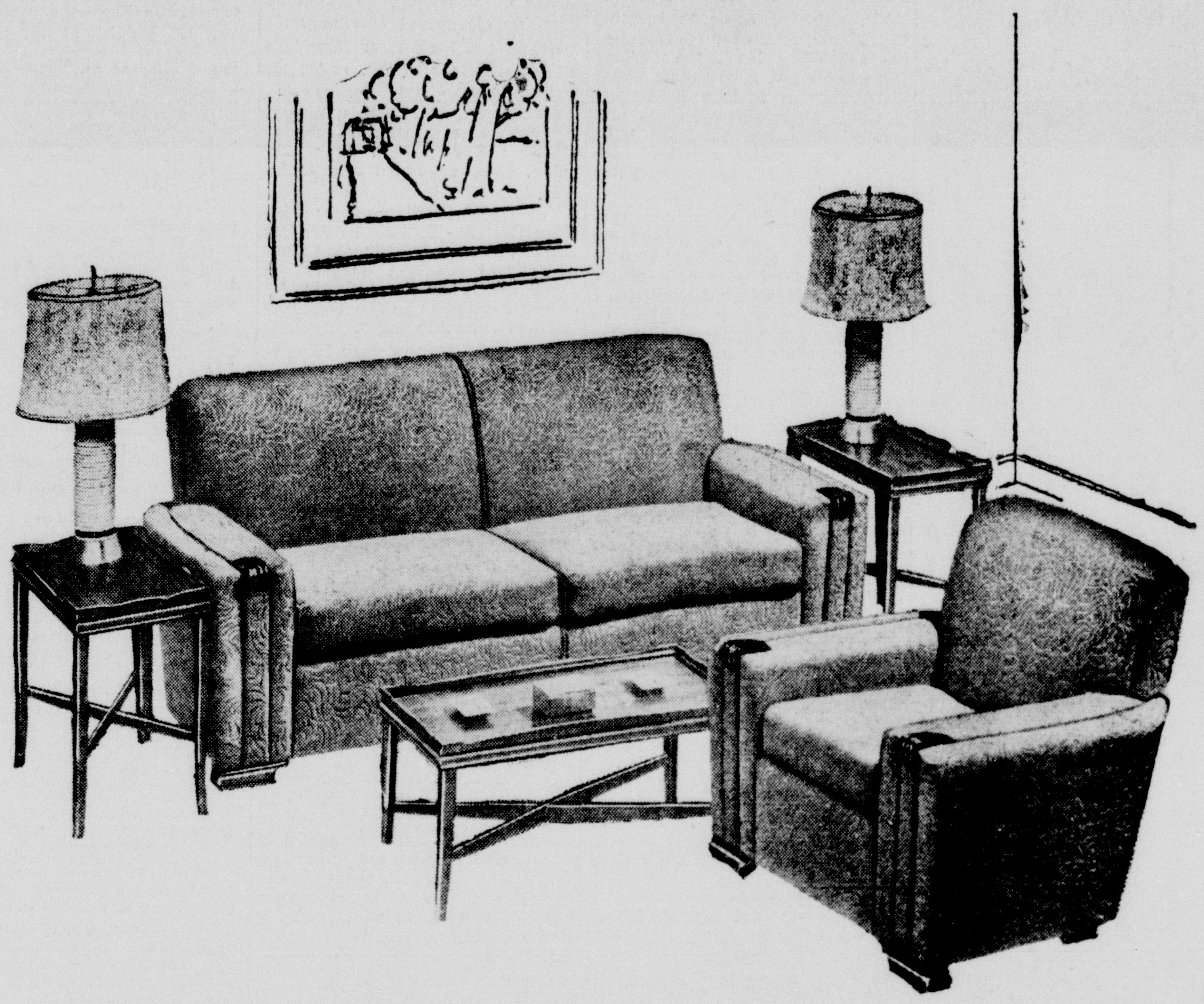

REG. 203.80 5-PC. LIVING ROOM OUTFIT REDUCED

Sofa, Chair, 3 Tables 179.88 *On Terms, 15% Down*

Your living room will take on a fresh, new appearance and you'll enjoy new comfort with this handsome 5-piece outfit, now specially priced to save you money. Two-cushion sofa and matching lounge chair, styled with attractive, ever-popular bow arms—have comfortable, resilient coil springs with No-Sag spring back on rigid hardwood frames. You will appreciate the fine quality figured frieze upholstery that gives you years and years of service. Decorative walnut finished knuckles on arms protect the upholstery from undue wear at points of greatest use. Smart 18th century style tables have lustrous mahogany veneer tops; balance is mahogany-finished hardwood. Outfit includes cocktail table and your choice of either two end tables or two lamp tables. Choose yours today and save at Wards.

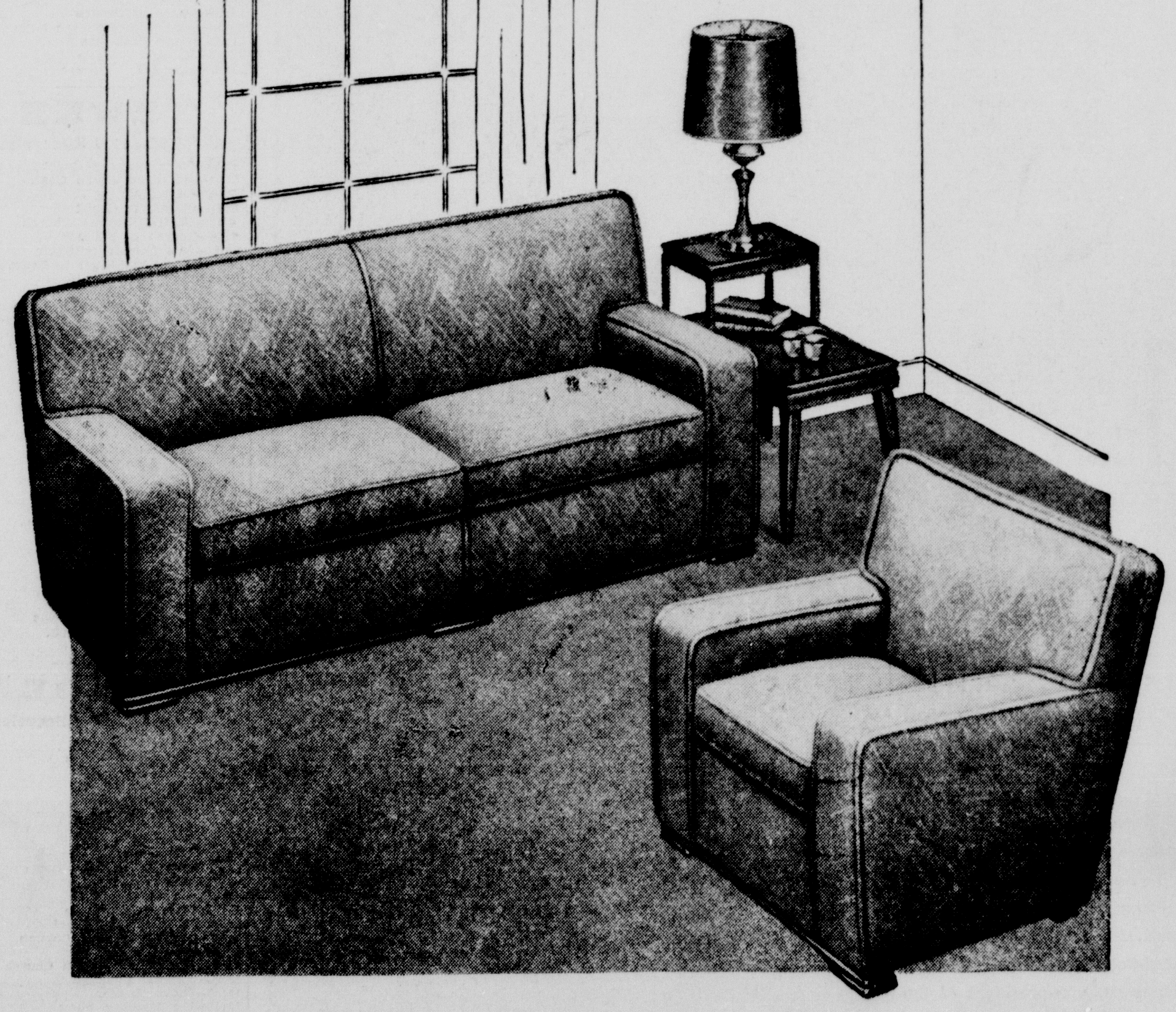

2-Pc. Sofa-Bed or Living Room Group

Reg. 174.95 and 179.95 149.88 *Each 15% Down, Terms*

Sofa-Bed opens to a 45 x 72" bed for two with 172-coil innerspring unit.

Right now at Wards you can choose either a 2-pc. sofa-bed group or a 2-pc. living room group—whichever best suits the needs of your home—and save up to $30. You'll like the clean modern lines of the plain arms and box back, smartly trimmed with oversize welt. French knot jacquard frieze upholstery has an eye-catching float weave that combines striking good looks with the long-wearing quality you want for years of service. Make your choice today from Wards complete selection of rich decorator colors.

Monroe Morning World

23 Leading Comics

MICKEY MOUSE
By WALT DISNEY
HE'S A SMART LITTLE FELLA! I'M GONNA TEACH HIM TO HELP ME AROUND THE HOUSE!
YOUR EDUCATION BEGINS RIGHT HERE, CLIFFORD!
FUN... AIN'T IT?
THAT'S RIGHT! NOW YOU'RE GETTIN' THUH IDEA!
CLIFFORD... YOU CERTAINLY CATCH ON FAST!
CLIFFORD SURE IS A SMART CHIMP!
I'LL JUST DROP IN AND SEE HOW GOOFY IS GETTING ON WITH HIS NEW HELPER!
GOOFY
ALL RIGHT! ALL RIGHT! SO HE'S A LITTLE SMARTER THAN I AM!
WALT DISNEY
Copr. 1951, Walt Disney Productions
World Rights Reserved
Distributed by King Features Syndicate.
9-30

THE KATZENJAMMER KIDS
NOW, I BOUGHT THIS SO YOU CAN TAKE OFF WEIGHT, CAPTAIN
INTO DER CONTRAPTIUM UND DON'T ARGUE
AW, MIND DER OWN BIZNESS
CAPTAIN, IT'S FOR YOUR OWN GOOD
UND STAY IN TILL SOME FAT COMES OFF OR COMES DER ROLLING PIN
GR-R-R
TRIPLE X STEAM CABINET
BUT VOT VILL DER MAMA SAY?
CHUST DO LIKE VE SAY UND ALL VILL BE VELL
DON'T VORRY ABOUDT DER MAMA
DOT SURE ISS BLACK SOOT
VELL, IF IT SOOTS YOU, IT SOOTS ME
VUN MORE PUN LIKE DOT UND YOU GO IN DER CABINET INSTEAD OF DER CRACKER
SOOT
EEEK!
BAM!
HIMMEL! VOT HAPPENED?
IT BLEW UP--I T'INK
SEE VHERE YOUR CRAZY CABINET BLEW HIM
MERCY!
FIFE HUNNERT TIMES, UND SEE DOT YOU MEAN IT ALL FIFE HUNNERT
Copr. 1951, King Features Syndicate, Inc., World rights reserved.
WINNER 9-30

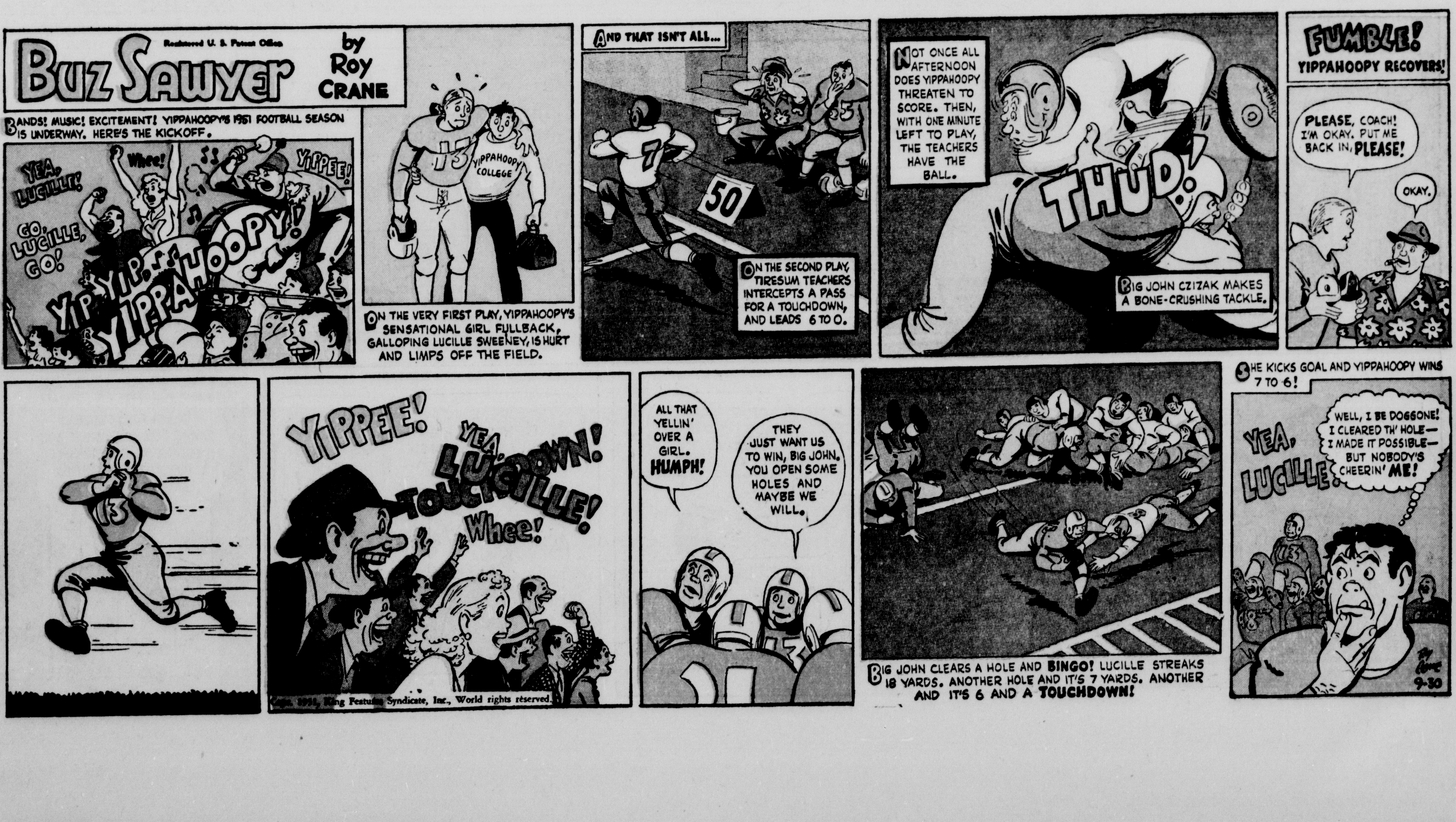
Registered U. S. Patent Office
Buz Sawyer by Roy Crane
BANDS! MUSIC! EXCITEMENT! YIPPAHOOPY'S 1951 FOOTBALL SEASON IS UNDERWAY. HERE'S THE KICKOFF.
YEA, LUCILLE!
Whee!
YIPPEE!
GO, LUCILLE, GO!
YIP YIP YIPPAHOOPY!
YIPPAHOOPY COLLEGE
ON THE VERY FIRST PLAY, YIPPAHOOPY'S SENSATIONAL GIRL FULLBACK, GALLOPING LUCILLE SWEENEY, IS HURT AND LIMPS OFF THE FIELD.
AND THAT ISN'T ALL...
50
ON THE SECOND PLAY, TIRESUM TEACHERS INTERCEPTS A PASS FOR A TOUCHDOWN, AND LEADS 6 TO 0.
NOT ONCE ALL AFTERNOON DOES YIPPAHOOPY THREATEN TO SCORE. THEN, WITH ONE MINUTE LEFT TO PLAY, THE TEACHERS HAVE THE BALL.
THUD!
BIG JOHN CZIZAK MAKES A BONE-CRUSHING TACKLE.
FUMBLE! YIPPAHOOPY RECOVERS!
PLEASE, COACH! I'M OKAY. PUT ME BACK IN, PLEASE!
OKAY.
YIPPEE!
YEA, LUCILLE!
TOUCHDOWN!
Whee!
Copr. 1951, King Features Syndicate, Inc., World rights reserved.
ALL THAT YELLIN' OVER A GIRL. HUMPH!
THEY JUST WANT US TO WIN, BIG JOHN. YOU OPEN SOME HOLES AND MAYBE WE WILL.
BIG JOHN CLEARS A HOLE AND BINGO! LUCILLE STREAKS 18 YARDS. ANOTHER HOLE AND IT'S 7 YARDS. ANOTHER AND IT'S 6 AND A TOUCHDOWN!
SHE KICKS GOAL AND YIPPAHOOPY WINS 7 TO 6!
YEA, LUCILLE!
WELL, I BE DOGGONE! I CLEARED TH' HOLE— I MADE IT POSSIBLE— BUT NOBODY'S CHEERIN' ME!
9-30

CAPTAIN EASY

ALLEY OOP

By V. T. Hamlin

OUR BOARDING HOUSE

With Major Hoople

TARZAN

by EDGAR RICE BURROUGHS

STEVE CANYON
by MILTON CANIFF
HINO, WHERE IS MRS. INDEX ?
MADAME GO OUT WITH MAJOR CANYON, SOR!
HELLO, MAJOR CANYON! I HARDLY EXPECTED TO FIND YOU AT WORK IN THE OPERATIONS OFFICE!.. DID YOU ENJOY YOUR VISIT WITH MRS. INDEX?
WHY, IT'S ALWAYS A PLEASURE TO SEE MRS. INDEX, SIR...
CONDITION RED COMING UP! TIE DOWN ALL LOOSE EQUIPMENT!
WELL— WHERE IS SHE NOW?
AT HOME, SIR, I ASSUME...
YOU ASSUME A GREAT MANY THINGS, MAJOR! WHY WERE YOU VISITING MY WIFE IN THE MIDDLE OF THE DAY WHILE I WAS AWAY?
I WAS NOT VISITING YOUR WIFE, SIR..I WENT TO YOUR HOUSE TO BORROW A BOOK!
FRANKLY, I EXPECTED A MORE INGENIOUS EXPLANATION, CANYON! NOW, ONCE AGAIN— WHERE IS MRS. INDEX?
AS FAR AS I KNOW, SIR, SHE IS AT HOME!
I THINK YOU HAD BETTER GO TO YOUR QUARTERS BEFORE YOU BECOME INSUBORDINATE, CANYON!
YES, SIR! —TAKE OVER, OTTO!
MEANWHILE...
HINO! YOU HEARD ME! TAKE ME UP-STAIRS AT ONCE!.. WHEN COL. INDEX KNOWS OF THIS HE WILL...
MADAME WILL GAIN NOTHING BY STRUGGLE! LEADER WILL DECIDE ALL! LEADER COMES NOW!
IT IS AS MESSENGER TELL, LEADER! MADAME INDEX STUMBLE UPON OUR TUNNEL WORK UNDER HOUSE OF COLONEL INDEX... NOW WE CAN'T ALLOW HER TO GO! SHE KNOW TOO MUCH!
WHAT WE DO— KILL HER?
NO, STUPID! SHE WILL BE OUR ESCAPE HOSTAGE IF WE ARE DISCOVERED! MEANWHILE, SHE SHALL BE MY PERSONAL MAID—AND SEE HOW SHE LIKES HAVING HER IMPERIALIST YANKEE FACE RUBBED INTO THE FLOOR!
Copyright 1951, Field Enterprises, Inc.
9-30

MOON MULLINS
by Frank Willard
WELL, WHETHER YOUR AUNT MAMIE LIKES IT OR NOT, KAYO, I AM GOING TO TRAVEL AND SEE THE WORLD.
WHICH WORLD?
WHAT IN THE WORLD? WELL, I BETTER NOT CATCH HIM TAKIN' HIS LAUNDRY TO THAT CHINAMAN AGAIN.
I'LL JEST TELL HER I'M GOING, AND GO.
WELL, IF YOU'LL TAKE MY ADVICE, YOU'LL GET YOURSELF A PAIR OF GLASSES FIRST.
GLASSES? MY EYES IS ALL RIGHT, KAYO.
SURE- BUT EVEN MAMIE KNOWS IT'S AGAINST TH' LAW TO HIT A MAN WEARIN' GLASSES.
HUMMM... PERHAPS I'D BETTER TELL HER MY PLANS OVER THE PHONE, AT THAT.
HEL LO
LISTEN, SWEETHEART, I AIN'T GOING TO BE SEEING YOU FOR A LONG TIME, AND I JEST WANTED TO TELL YOU GOOD-BY!
OH OH!
?
YOU WHELP!
WHY, PET, I THOUGHT I WAS TALKIN' TO YOU.
SAY, EMMY, WAS THAT YOU UNCLE WILLIE WAS TALKIN' TO ON TH' PHONE?
WHY, YES. HE STARTED TO SAY SOMETHING, KAYO—
9-30
WELL, MAMIE BUTTED IN AND-OH, BOY! WAS SHE MAD!
AND WHAT DID SHE SAY?
SHE DIDN'T SAY NOTHIN'. BUT MAYBE IT WAS ALL FOR TH' BEST. TH' DOCTOR TOLD UNCLE WILLIE HE OUGHT TO OF HAD THEM TEETH OUT LONG AGO.
Willard

SMILIN' JACK
KAMEELEON, YOU TRICKED ME! YOU LOCKED ME IN A NICE ROOM AND THEN, FOR MANY HOURS, FORCED ME...
...TO LISTEN TO LOUD, WEIRD MUSIC COMING THRU HIDDEN AMPLIFIERS! IT DROVE ME NUTS!
GOOD! YOUR BRAIN SHOULD BE SOFT ENOUGH NOW!
I'LL NOW INJECT YOU WIZ SERUM ZAT WEEL MAKE YOU DIVULGE SECRETS!
NOTHING CAN MAKE ME TELL ANYTHING THAT MIGHT HELP YOU RED AGGRESSORS ENSLAVE TH' WORLD WITH COMMUNISM!
AMERICANS KNOW THAT COMMUNISM SEEKS TO DESTROY OUR INDIVIDUAL AND SPIRITUAL MINDS!
...BUT COMMUNISM FAILS WHERE FREE INDIVIDUALS HAVE THE PRIVILEGE OF WORSHIPPING THE ALMIGHTY DEITY IN THEIR OWN FAITH!
LATER
NOW, ZAT WE'VE INJECTED JOK WEETH ZE TRUTH SERUM, YOU PERSUADERS LEAVE ZE ROOM...
...WHILE I PERSONALLY ASK JOK ZE QUESTIONS!
ZE DRUG WEEL MAKE HEEM FEEL MORE FREE TO TALK EEF HE EES ALONE WEETH ME!
NOW, ZAT WE ARE ALONE JOK, I AM GOEENG TO WHEESPER TWO WORDS TO YOU...
...BUT CONTROL YOUR SURPRISE!
...DO NOT SHOUT WEETH STARTLED EXCLAMATION OR ZE OTHERS WEEL HEAR YOU OUTSIDE ZE DOOR!
ZACK MOSLEY
9-30
—"BLONDE DOVE".
BLONDE DOVE? ...DID YOU SAY "BLONDE DOVE"?
!!!!!

BARNEY GOOGLE AND
SNUFFY SMITH
by FRED LASSWELL
LAWSY SAKES!! HOW TH' TIME DO FLY!! IT'S HARD TO BELIEVE THAT ME AN' YOU HAVE BEEN BUZOM BUDDIES FER THUTTY-TWO YEARS, AIN'T IT, SNUFFY ?
THUTTY-THREE, CALEB--
THUTTY-TWO, SNUFFY!! I KNOW WHEN I COME TO HOOTIN' HOLLER BETTER'N YOU
IT WUZ NOT NO SICH THING!! IT WUZ THUTTY-THREE !!
I KNOW DURN GOOD AN' WELL IT WUZ THUTTY-TWO!!
YO'RE A BALD-FACED LIAR!! IT WUZ THUTTY-THREE !!
IT WUZ THUTTY-THREE !!
OUCH!! YE NEEDN'T BUST MY EARDRUMS!!
THUTTY-THREE!!
Y-Y-YO'RE RIGHT, SNUFFY !! THUTTY-THREE !!
THAT'LL L'ARN YE TO MISDOUBT MY WORD, YE LOUD-MOUTH OL' COOT !!
BOOM
YE ORTER BE 'SHAMED OF YORESE'F, PAW--YE KNOW CALEB WUZ RIGHT-- IT WUZ THUTTY-TWO YEARS AGO
SHORE IT WUZ !! BUT YE DON'T THINK FER A MINIT I WUZ GOIN' TO LET TH' SHIF'LESS SKONK OUT-ARGY ME, DID YE ?
9-30
FRED LASSWELL
Copr. 1951, King Features Syndicate, Inc., World rights reserved.

WALT DISNEY PRESENTS
UNCLE REMUS
AND HIS TALES OF BRER RABBIT
Adapted from the stories by
JOEL CHANDLER HARRIS
THE TRUBBLE WITH BRER POSSUM IS THAT HIS MANNERS RUN A LITTLE BIT TO TH' GREEDY SIDE!
HMM! I SEES MY PEACHES IS READY FER PICKIN'!
OH, ER, HOWDY, BRER RABBIT! I IS TRYIN' OUT YOUR PEACHES...
I SEES THAT!
YOU IS GOT SO MANY THEY IS APT TO GO TO WASTE...
THEY WON'T!
MMM!-THEY IS SO GOOD I CAN'T STOP!
YOU WILL!
UH...WHUT IS YOU DOIN', BRAIDIN' THEM STRINGS?
OH... I IS JUST MAKIN' SUMPIN'!
MAKIN' WHUT?
WELL, IF YOU MUST KNOW... I IS MAKIN' A ROPE!
WHUT IS YOU GONNA USE TH' ROPE FER?
HOL' STILL AN' YOU'LL SEE-
...NOW I KIN PICK MY OWN PEACHES BEFORE YOU EAT 'EM ALL UP!
I IS BEEN INSULTED!
TH' DIFFERRUNCE B'TWEEN NERVE AN' IGNERRUNCE IS TH' SAME THING!
9-30
Copr. 1951, Walt Disney Productions
World Rights Reserved Distributed by King Features Syndicate.

The PHANTOM
By LEE FALK and WILSON McCOY
HERE HE COMES!
TRAPPED BY THE CANNIBALS IN THE CAVE WITH A HUGH LION, THE PHANTOM MOVES FAST. AS THE BEAST CHARGES--
HE LEAPS INTO THE AIR, CLINGING TO A ROCKY STALACTITE--- THE LIONS TERRIFIC CHARGE CARRIES HIM OUT OF THE CAVE-
LION!
LOOK OUT!
--INTO THE PACK OF CANNIBALS AT THE CAVE'S MOUTH!
I THOUGHT I FELT A DRAFT OF AIR BACK HERE! THERE'S AN OPENING OUT OF THIS CAVE!
THE PHANTOM RUNS TO THE FAR END OF THE CAVE.
THEY'LL BE AFTER ME IN A MINUTE! TO PASS THIS TEST I HAVE TO KEEP FROM BEING CAPTURED BY THEM UNTIL SUNSET. GOSH KNOWS WHAT OTHER TESTS---
--I'LL BE PUT THRU TO PROVE I'M THE PHANTOM, IF I RETURN TO THE CANNIBAL VILLAGE! BUT IF I DON'T RETURN, THEY'LL KILL JUNE AND HER FATHER.
HERE WE GO AGAIN! ONE THING'S CERTAIN! THIS DAY CAN'T GO ON FOREVER! EVENTUALLY, THE SUN MUST SET!
WILSON McCOY 9-30
MEANWHILE, THE CANNIBALS ENTER THE CAVE, FINDING THE PHANTOM'S ESCAPE ROUTE---- CONT'D
Copr. 1951, King Features Syndicate, Inc., World rights reserved.

BLONDIE
by CHIC YOUNG
I THINK I'LL SEW UP THAT LITTLE RIP IN THE DRAPE
DAGWOOD, WILL YOU PLEASE BRING THE STEP-LADDER UP FROM THE CELLAR?
THE MAN PILED ALL THE LOGS IN FRONT OF THE LADDER
I HAD TO MOVE A WHOLE CORD OF LOGS TO GET THE LADDER
NOW, RUN UP IN THE ATTIC AND SEE IF YOU CAN FIND A CURTAIN RING
FIRST BRING THE LITTLE RADIO SO I CAN HAVE MUSIC WHILE I'M WAITING
I'VE COMBED THE ATTIC FROM ONE END TO THE OTHER
HERE'S THE CURTAIN RING
NOW, RUSH NEXT DOOR AND GET MY BOX OF SCRAP MATERIAL FROM MRS. WOODLEY
POOR GUY!
UH-H
BRING MY SCISSORS, TOO, DAGWOOD
THIS IS FINE, DEAR--- NOW I HAVE EVERYTHING I NEED TO MAKE THE REPAIR
9-30
THERE---A ZIP AND A ZIP AND IT'S DONE--THESE THINGS ARE NOTHING AT ALL IF YOU JUST PITCH IN AND DO THEM
Copr. 1951, King Features Syndicate, Inc., World rights reserved.
NOW, DEAR, WILL YOU PUT EVERYTHING AWAY? I'M ALL THROUGH
CHIC YOUNG
WHAT HAPPENED TO DADDY?
WELL, FOR GOODNESS SAKES--I DID ALL THE WORK AND HE COLLAPSES!

BRINGING UP FATHER by GEO MCMANUS
MAGGIE IS RIGHT-I'M GLAD SHE INSISTED I TAKE A VACATION-A GOOD REST IS WHAT I NEED-I'LL JUST SIT AROUND TH' HOTEL AN' LOAF FORGETTING ALL MY WORRIES!!
WELL-MAGGIE-ME DARLIN'-I'LL GIT BUSY AN' PACK ME GRIPS--I'M GONNA TRAVEL LIGHT!!
FIRST-I WANT YOU TO BRING MY TRUNKS FROM THE ATTIC-AND WHILE YOU'RE UP THERE-STRAIGHTEN IT UP A BIT AS IT IS A MESS!
OF COURSE-THE TRUNKS HAD TO BE UNDER EVERY-THING-INCLUDIN' AN OLD STOVE-IT MUST HAVE SOME OF HER BROTHER'S BURGLAR TOOLS IN IT!!
HURRY-I WANT YOU TO MOVE THE PIANO-THEN PUT UP THE STORM SHUTTERS ON ALL THE WINDOWS-
I NEVER KNEW WE HAD SO MANY WINDOWS IN OUR HOUSE-
DON'T FALL AND SCRATCH THE PAINT ON THE SHUTTERS!!! AND WHEN YOU FINISH-I WANT THE GARAGE CLEANED OUT!!
JIGGS-COME HERE! I WANT YOU TO GO THROUGH THESE OLD PICTURES AND PICK OUT THE ONES OF UNCLE BIMMY-I WANT TO TAKE THEM WITH US-BUT FIRST-CLEAN UP THE KITCHEN!
Copr. 1951, King Features Syndicate, Inc.
WHEN YOU GET THROUGH IN THERE-I WANT YOU TO PUT THE SLIP COVERS ON THE FURNITURE!!!
AFTER ALL THE DISHES MAGGIE'S THROWN AT ME-I DIDN'T KNOW WE HAD THIS MANY LEFT-
World rights reserved.
DON'T BE ALL DAY-WHEN YOU GET THE PORTIERS DOWN AND FOLDED UP-COME RIGHT DOWN AS I HAVE SOMETHING FOR YOU TO DO-
DON'T FORGET TO CLEAN THE BOOKS IN THE BOOKCASE!
THIS IS A FINE START I'M GETTIN' TO REST-
NOW-WHAT YOU NEED IS A GOOD REST--I DON'T WANT YOU TO GET UP FOR TWO WEEKS-THEN I WANT YOU TO GO ON A TWO-WEEKS' VACATION!!
LISTEN-DOC-LET ME STAY IN BED FOR FOUR WEEKS AND CUT OUT THE VACATION!!
GEO MCMANUS
9-30

TIM TYLER'S LUCK
BY LYMAN YOUNG
NOT SO FAST BLACK LARGO!
W-WHO ARE YOU?
I AM CORPORAL NAJO, OF THE NADUWA JUNGLE PATROL NATIVE TROOPS, AND YOU ARE UNDER ARREST, BLACK LARGO!
B-BUT-LARGO IS OUR PRISONER, CORPORAL NAJO!
YES, I KNOW THAT, SPUD AND TIM.... I WILL SEE THAT YOU GET THE POSTED REWARD FOR CAPTURING BLACK LARGO, BUT I SHALL TAKE THE PRISONER TO HEADQUARTERS....
HOW DO YOU KNOW OUR NAMES?
COL. MARSH, THE JUNGLE PATROL COMMANDANT, DETAILED ME TO FOLLOW YOU...TO SEE THAT YOU KEPT OUT OF TROUBLE!
WELL, HOW DO YOU LIKE THAT!
WHO IS THAT MAN OVER THERE TAKING THE ROPE OFF SNOWBALL, OUR PET PIGMY ELEPHANT?
COME ON, YOU SHALL MEET HIM!
Copr. 1951, King Features Syndicate, Inc. World rights reserved.
MR. DUNEDIN, THESE ARE THE TWO BOYS I TOLD YOU ABOUT....
I AM HAPPY TO KNOW YOU, LADS... IT WAS A GOOD THING THE CORPORAL WAS LOOKING FOR YOU, OR HE WOULD NEVER HAVE FOUND ME AFTER BLACK LARGO LEFT ME FOR DEAD....
LARGO IS A DANGEROUS CRIMINAL.... HE WAS HIRED BY A RIVAL MINING COMPANY TO FOLLOW ME AND TO LEARN THE SOURCE OF A VALUABLE AND RARE RADIANT ORE THAT I DISCOVERED....
9-30
WE'RE GLAD TO SEE THAT YOU'RE ALL RIGHT, MR. DUNEDIN....
AND THAT YOU FOUND SNOWBALL, OUR PET PIGMY ELEPHANT!
SNOWBALL? WHY, THAT'S PEANUTS! HE'S BEEN HANGING AROUND MY CAMP FOR WEEKS!
?

FLASH GORDON .... by Mac Raboy and Don Moore

Copr. 1951, King Features Syndicate, Inc., World rights reserved. 9-30

She sure leads him a dog's life!

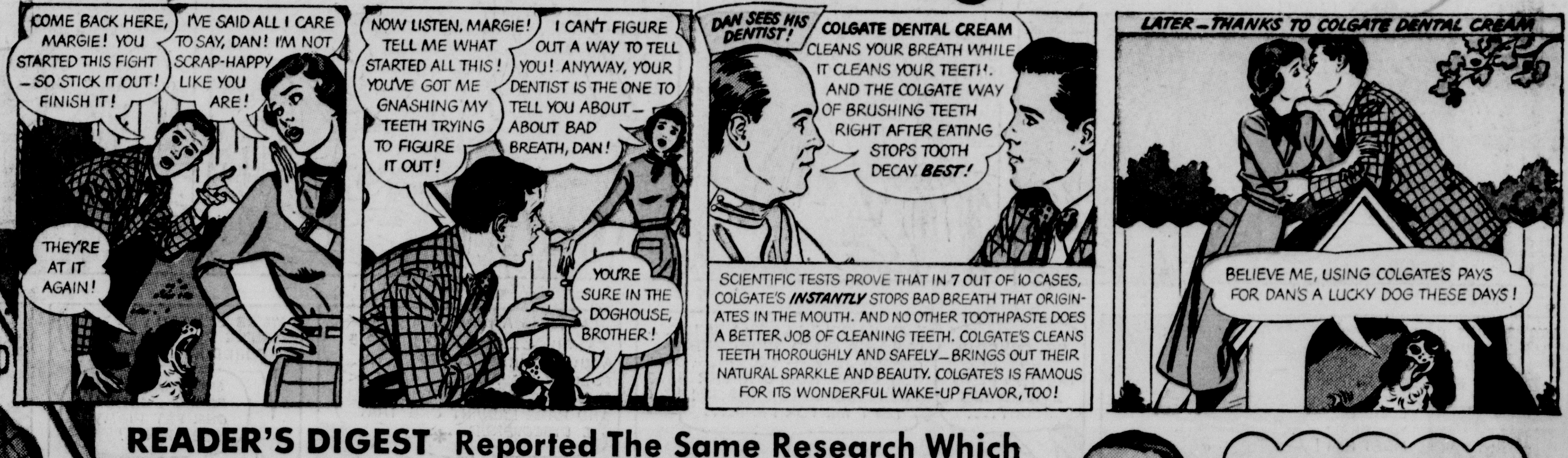

READER'S DIGEST Reported The Same Research Which Proves That Brushing Teeth Right After Eating with

COLGATE DENTAL CREAM

STOPS TOOTH DECAY BEST

Most Thoroughly Proved and Accepted Home Method Of Oral Hygiene Known Today!

Reader's Digest recently reported the very same research which proves that the Colgate way of brushing teeth right after eating stops tooth decay best! The most thoroughly proved and accepted home method of oral hygiene known today!

Yes, and two years' research showed the Colgate way stopped *more* decay for *more* people than ever before reported in all dentifrice history! No other dentifrice—ammoniated or not—offers such proof—the most conclusive proof ever reported for a dentifrice of any type!

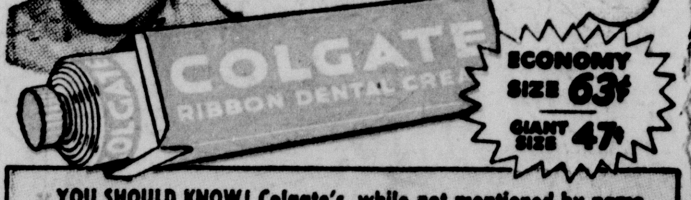

YOU SHOULD KNOW! Colgate's, while not mentioned by name, was the one and only toothpaste used in the scientific research on tooth decay recently reported in Reader's Digest.